

WELLEN UND WOGEN

WALZER

SOLO CELLO

VON

JOHANN STRAUSS,

1415 Wuk

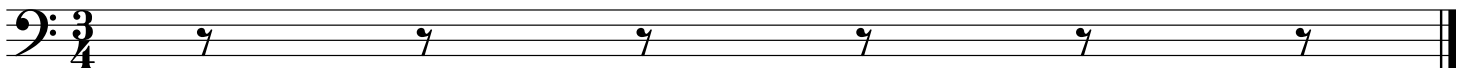
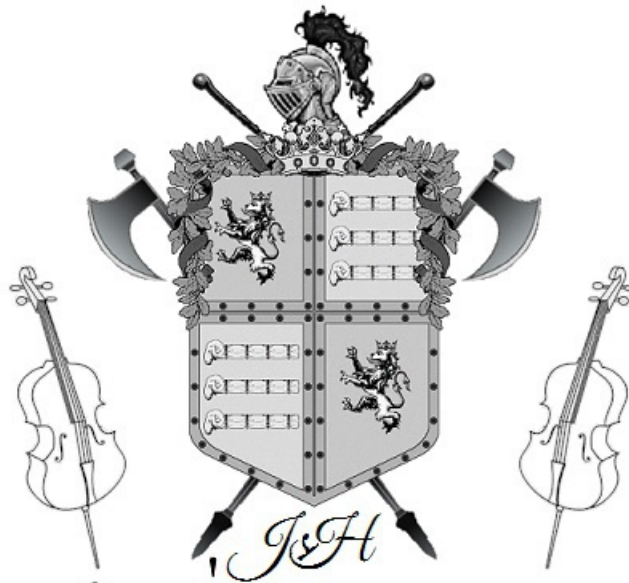

Wellen und Wogen

Introduction

Andante

Strauss

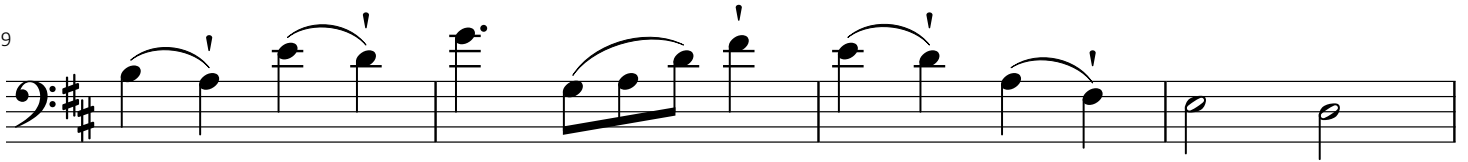

Valse

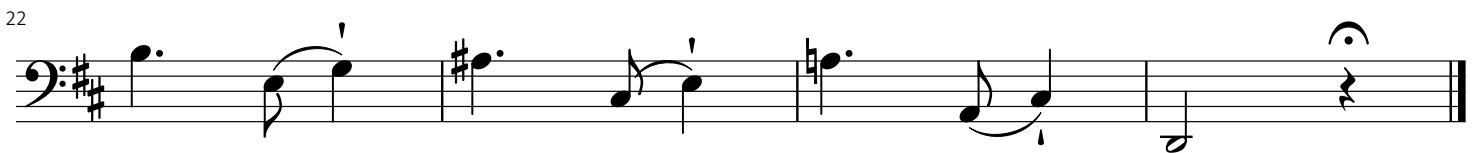

Wellen und Wogen

Walzer

Walzer 1

Strauss

5

10

15

21

26

31

35

D.S.

Wellen und Wogen

Walzer 2

Strauss

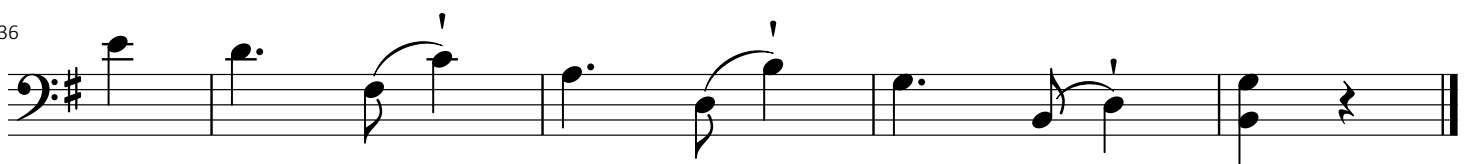
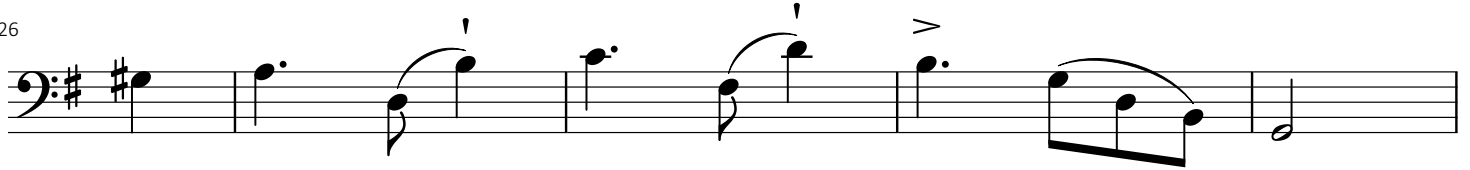
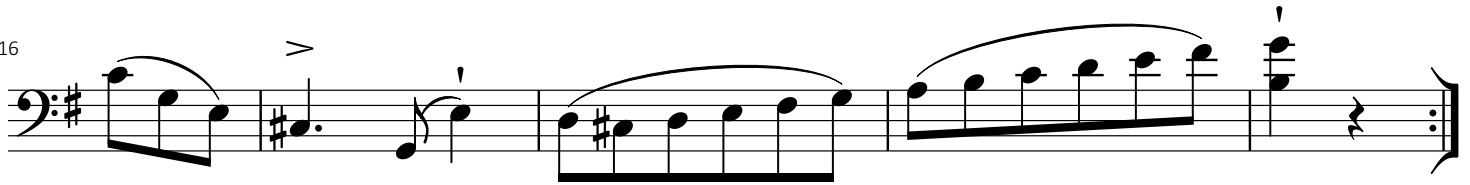
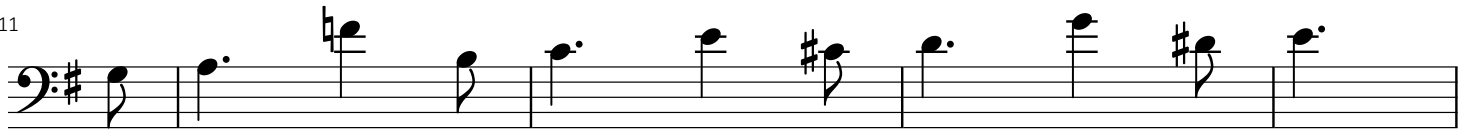
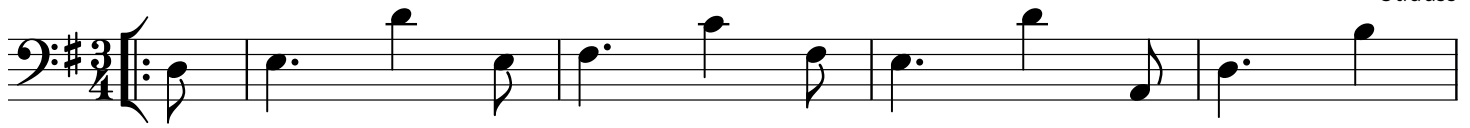

Wellen und Wogen

Walzer 3

Strauss

Wellen und Wogen

Walzer 4

Strauss

6

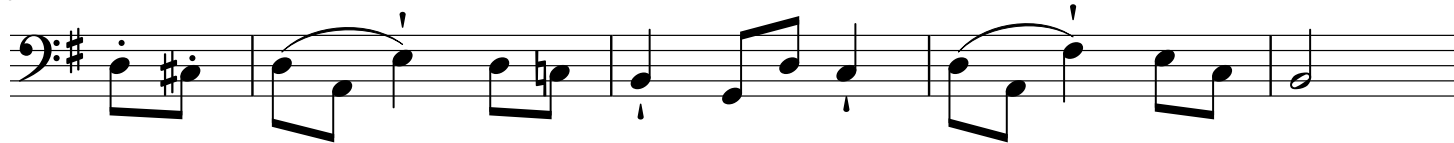

11

16

21

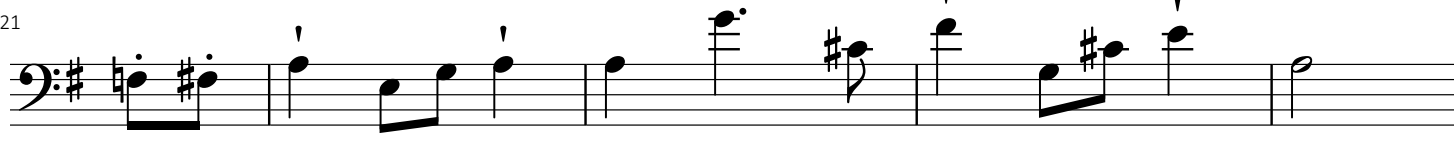

26

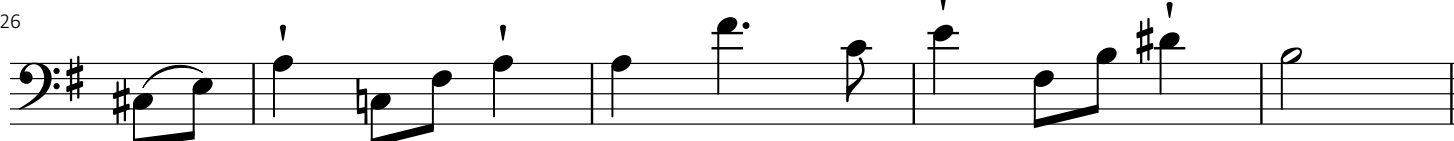

31

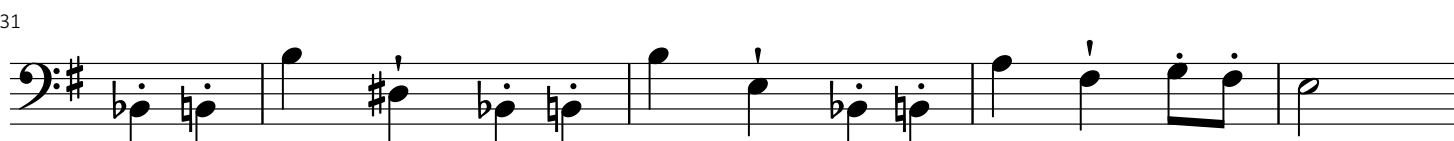

36

41

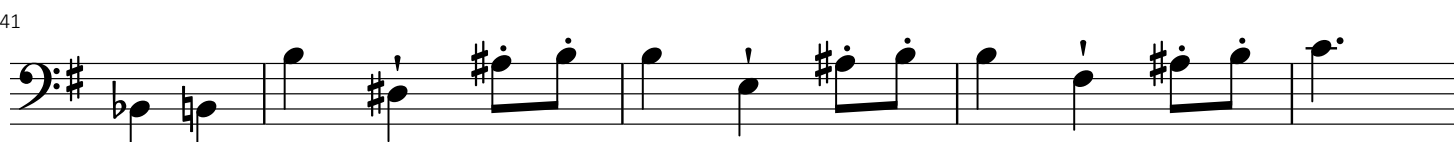

46

Wellen und Wogen

Walzer 5

! Strauss

5

9

13

17

21

25

29

33

Wellen und Wogen

Coda

Strauss

Wellen und Wogen

Coda Continued

58

63

67

71

75

79

83

87

91

95

100

105
