

# VOLKSSÄNGER.

## WALZER

(im Ländler-Style)

für das

## SOLO CELLO

von

# JOHANN STRAUSS,

119<sup>tes</sup> Werk.

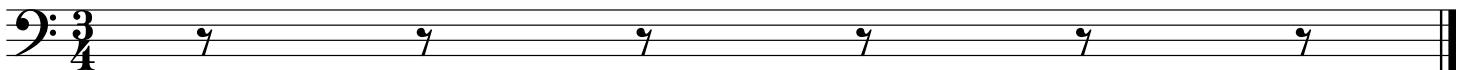
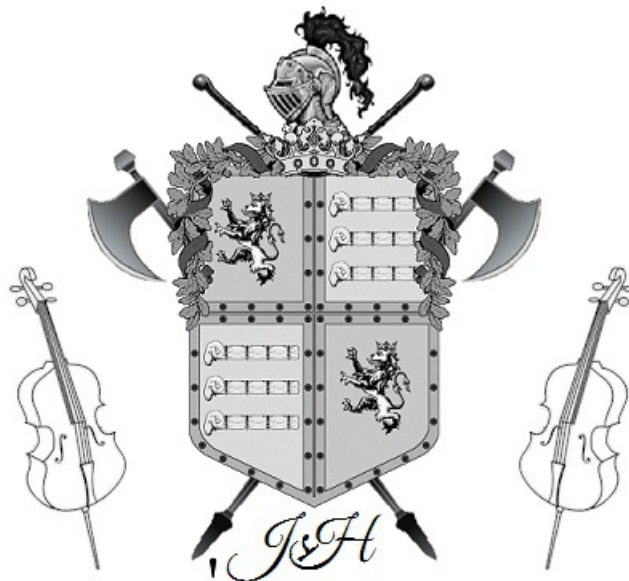

# Volksanger

Moderato

Intorduction

Strauss

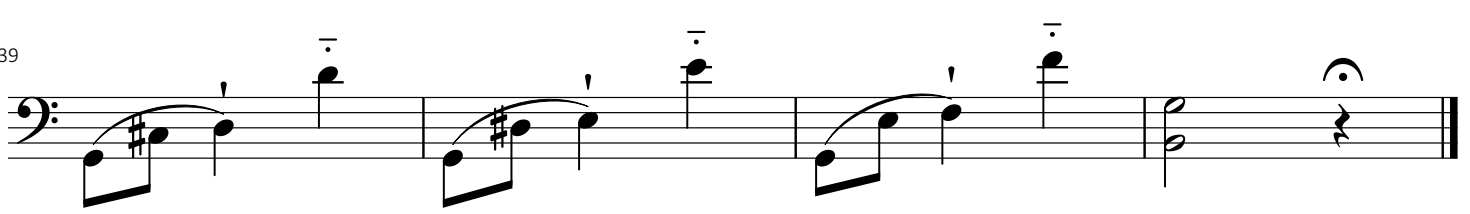
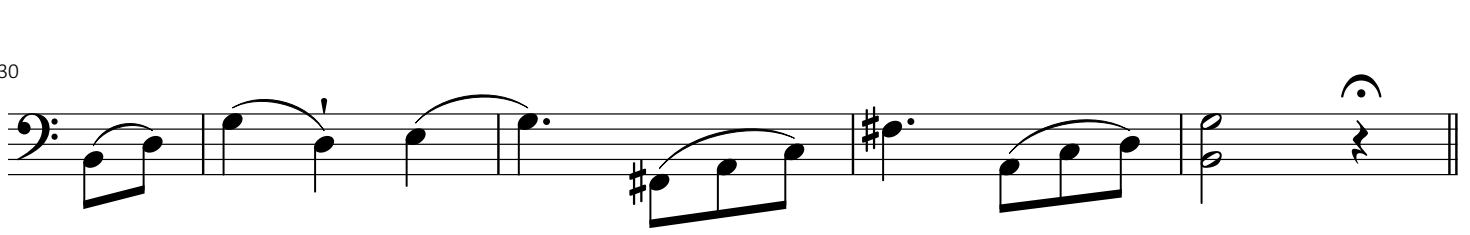
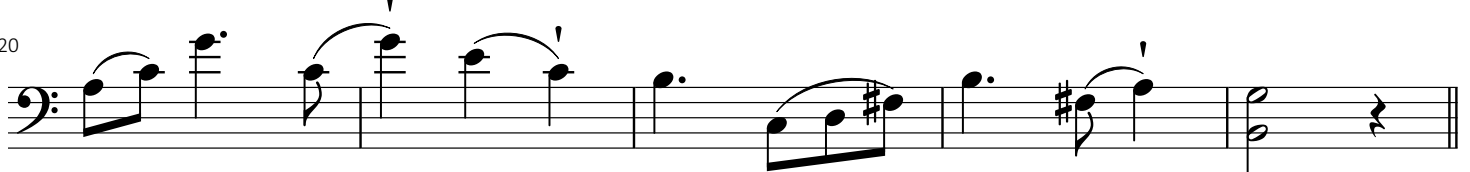
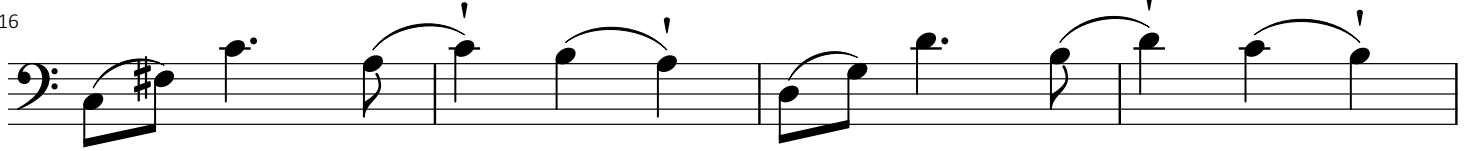
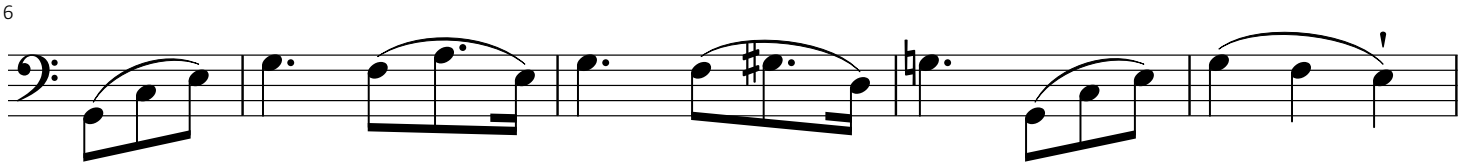

# Volksanger

## Walzer 1

Strauss

6

11

16

21

26

31

36

41

46

50

54

# Volksanger

Walzer 2

Strauss

# Volksanger

Walzer 3

Strauss

Eingang

5 Walzer

# Volksanger

Walzer 4

Strauss

6

11

16

21

25

29

33

# Volksanger

Walzer 5

Strauss

1

6

11

16

21

26

31

36

# Volksanger

Coda

Strauss

# Volksanger

Coda Continued

Strauss

61

66

71

76

81

85

89

93

98

102

Meno mosso

107

112