

Alexandra - Walzer

für das

SOLO CELLO

KAISERIN ALLER REUSSEN

(56^{tes} Werk)

von

Johann Strauss

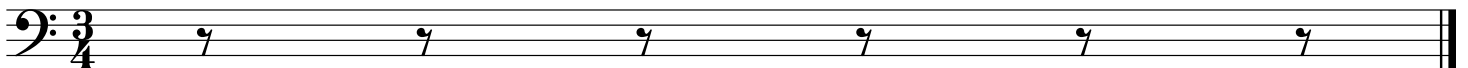
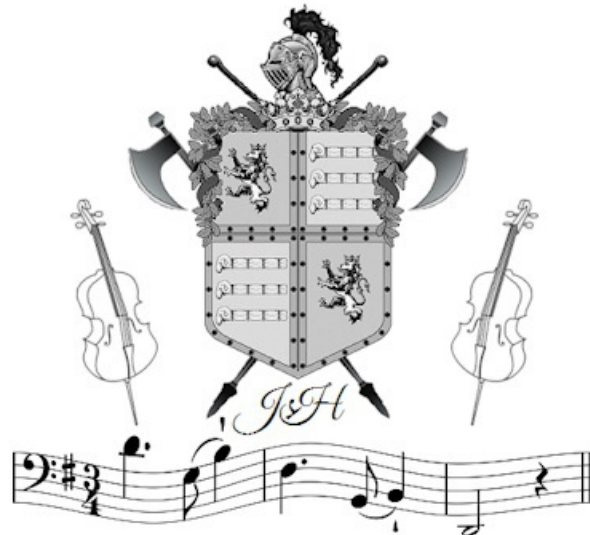

Alexandra-Walzer

Andante Introduction Strauss

1 2 3 4

5

5 6 7 8

9 Dolce

9 10 11 12

13

13 14 15 16

17

17 18 19 20

21

21 22 23 24 25

26

26 27 28 29 30

Alexandra

Walzer

Walzer 1

Strauss

3

6

3

11

3

16

21

26

31

36

Alexandra

Walzer 2

Strauss

6

11

16

21

25

29

33

37

Alexandra

Walzer 3

Strauss

1. Musical staff 1: Bass clef, 3/4 time signature, key signature of two sharps (F# and C#). Measures 1-4. Measure 1: quarter note F#4, quarter note G4, quarter note A4. Measure 2: quarter note B4, quarter note C5, quarter note B4. Measure 3: quarter note A4, quarter note G4, quarter note F#4. Measure 4: quarter note E4, quarter note D4, quarter note C4. Dynamics: > above measure 2, ! above measure 3, > above measure 4, ! above measure 4. A slur covers measures 3 and 4.

2. Musical staff 2: Measures 5-8. Measure 5: quarter note F#4, quarter note G4, quarter note A4. Measure 6: quarter note B4, quarter note C5, quarter note B4. Measure 7: quarter note A4, quarter note G4, quarter note F#4. Measure 8: quarter note E4, quarter note D4, quarter note C4. Dynamics: > above measure 6, ! above measure 7, > above measure 8, ! above measure 8. A slur covers measures 7 and 8.

3. Musical staff 3: Measures 9-12. Measure 9: quarter note F#4, quarter note G4, quarter note A4. Measure 10: quarter note B4, quarter note C5, quarter note B4. Measure 11: quarter note A4, quarter note G4, quarter note F#4. Measure 12: quarter note E4, quarter note D4, quarter note C4. Dynamics: ! above measure 10, ! above measure 11, > above measure 12, ! above measure 12. A slur covers measures 11 and 12.

4. Musical staff 4: Measures 13-16. Measure 13: quarter note F#4, quarter note G4, quarter note A4. Measure 14: quarter note B4, quarter note C5, quarter note B4. Measure 15: quarter note A4, quarter note G4, quarter note F#4. Measure 16: quarter note E4, quarter note D4, quarter note C4. Dynamics: ! above measure 14, ! above measure 15, > above measure 16, ! above measure 16. A slur covers measures 15 and 16. The word "Fine" is at the end of the staff.

5. Musical staff 5: Measures 17-21. Measure 17: quarter note F#4, quarter note G4, quarter note A4. Measure 18: quarter note B4, quarter note C5, quarter note B4. Measure 19: quarter note A4, quarter note G4, quarter note F#4. Measure 20: quarter note E4, quarter note D4, quarter note C4. Measure 21: quarter note F#4, quarter note G4, quarter note A4. Dynamics: ! above measure 18, ! above measure 19, ! above measure 20, ! above measure 21. A slur covers measures 17 and 18.

6. Musical staff 6: Measures 22-25. Measure 22: quarter note F#4, quarter note G4, quarter note A4. Measure 23: quarter note B4, quarter note C5, quarter note B4. Measure 24: quarter note A4, quarter note G4, quarter note F#4. Measure 25: quarter note E4, quarter note D4, quarter note C4. Dynamics: ! above measure 23, ! above measure 24, ! above measure 25. A slur covers measures 24 and 25.

7. Musical staff 7: Measures 26-29. Measure 26: quarter note F#4, quarter note G4, quarter note A4. Measure 27: quarter note B4, quarter note C5, quarter note B4. Measure 28: quarter note A4, quarter note G4, quarter note F#4. Measure 29: quarter note E4, quarter note D4, quarter note C4. Dynamics: ! above measure 27, ! above measure 28, ! above measure 29. A slur covers measures 28 and 29. The word "D.S." is at the end of the staff.

Alexandra

Walzer 4

Strauss

3

Alexandra

Trio

Strauss

Alexandra

Walzer 5

Strauss

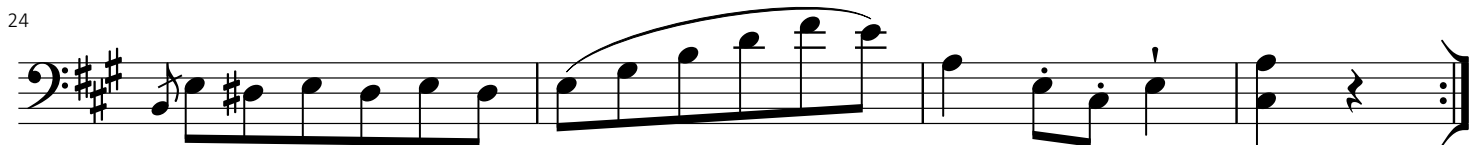
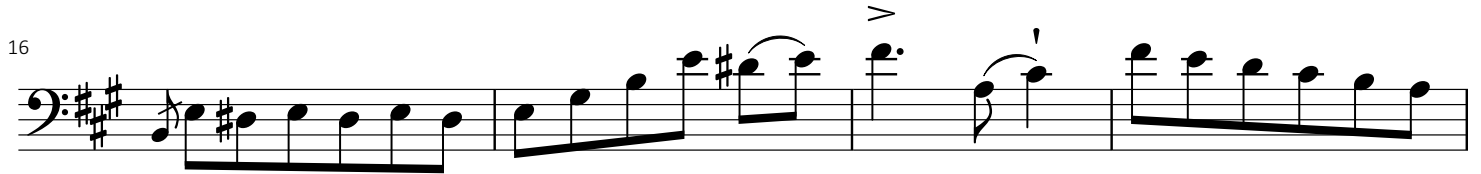

Alexandra

Strauss

Coda

7

11

15

19

23

27

31

35

40

45

3

Alexandra

Coda Continued

Strauss

50

55

60

65

70

75

80

85

90

95

100
