

Michael Starke

Sonata No. 1
For Strings & BC
In A Major

Sonata No. 1 for Strings in A Major

MJ Starke

1. Affettuoso

Sonata No. 1, Page 2

13

17

21

2. Allegro

25

31

37

43

49

55

61

67

73

Sonata No. 1, Page 6

79

85

91

97

103

109

3. Adagio

113

117

120

124

4. Fuga breve

130

136

142

148

154

160

166

172

178

Fine

Violin 1

Sonata No. 1 For Strings in A Major

MJ Starke

1. Affettuoso

Violin 1, Page 2

43

53

59

65

71

79

85

91

97

103

109 3. Adagio

114

118

121

mf

mp

p

This section contains measures 109 through 121 of the piece '3. Adagio'. The music is written in treble clef with a key signature of three sharps (F#, C#, G#) and a 2/4 time signature. It features a melodic line with various dynamics: *mf* (measures 109-110), *mp* (measures 114-115), and *p* (measures 121-122). Trills are indicated with 'tr' above notes in measures 109, 114, and 121. A hairpin crescendo is shown at the end of measure 121.

124 4. Fuga Breve

129

135

141

147

mf

3

mf

This section contains measures 124 through 147 of the piece '4. Fuga Breve'. The music is written in treble clef with a key signature of three sharps (F#, C#, G#) and a 2/4 time signature. It begins with a *mf* dynamic in measure 124. A triplet of eighth notes is marked with a '3' above it in measure 147. The piece concludes with a *mf* dynamic in measure 147.

155

160

167

173

179

Sonata No. 1 For Strings in A Major

Violin 2

MJ Starke

1. Affettuoso

2. Allegro

Violin 2

45 3 50 3

55 60

65 *p* 70

75 80

85 2 90

95 *p* 100 *mf*

105 *p*

Violin 2

Adagio

4. Fuga Breve

Violin 2

155 *mf*

160 *f*

165 170

175

180

Fine

Viola

Sonata No. 1 For Strings in A Major

MJ Starke

1. Affettuoso

2. Allegro

Viola, Page 2

3. Adagio

110

4. Fuga breve

5

130

3

Viola, Page 4

Sonata for Strings in A Major

Cello/Bass

MJ Starke

1. Affettuoso

2. Allegro

49

55

61

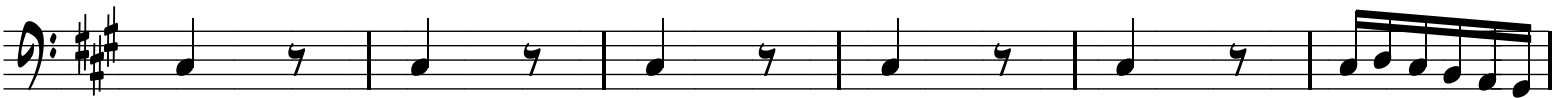

67

73

79

85

91

97

103

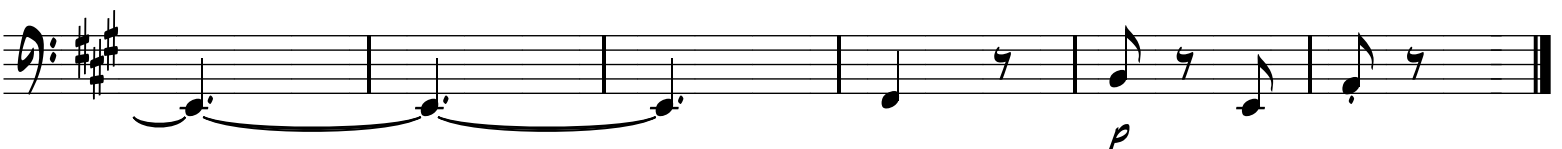

109

3. Adagio

114

117

121

124

4. Fuga Breve

128

134

140

146

152

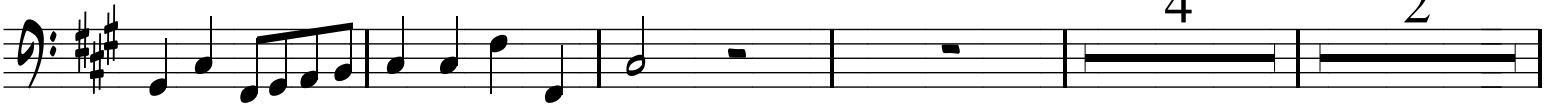

162

168

174

179

Sonata for Strings in A Major

MJ Starke

1. Affettuoso

Sonata No 1, Page 2

31

38

44

50

56

62

Sonata No 1, Page 3

68

74

80

86

92

98

Sonata No 1, Page 4

104

109

Adagio

114

118

122

124

4. Fuga Breve

128

134

140

146

152

Sonata No 1, Page 6

164

170

175

181
