

Stanislav Petrik

Slovakia, Bratislava

Six

About the artist

Slovakian composer Stanislav Petrik 1980 was born and raised in Bratislava, where he began accordion lessons at ten. He continued his studies at the Music Conservatory in Bratislava. Later he also studied percussion instruments and piano. In 2007 he began serious composition studies with Peter Machajdik. Since then he has composed a number of chamber, orchestral and vocal works. Stanislav Petrik is a post-minimalist whose works draw on European and American musical traditions. His music is repetitive and similar to the minimalists. But unlike the minimalists, he uses longer melodic patterns and more complex European harmonies.

Artist page : <https://www.free-scores.com/Download-PDF-Sheet-Music-stanislavpetrik.htm>

About the piece

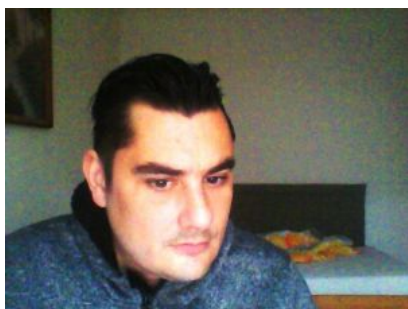

Title:	Six
Composer:	Stanislav Petrik
Arranger:	Stanislav Petrik
Copyright:	Copyright © SOZA
Publisher:	Stanislav Petrik
Instrumentation:	Accordion
Style:	Modern classical

Stanislav Petrik on [free-scores.com](https://www.free-scores.com)

This work is not Public Domain. You must contact the artist for any use outside the private area.

Prohibited distribution on other website.

- listen to the audio
- share your interpretation
- comment
- contact the artist

SIX

♩ = 110

Molto Espressivo
dinamica ad lib.

Stanislav Petrik

Accordion

©Copyright 2019 by Stanislav Petrik

9

10

11

12

13

14

15

16

18

20

22

24

26

28

6 6 6 6

29

6 6 6 6

30

6 6 3 3

31

6 6 6 6

32

6 6 6 6

33

6 6 6 6

34

6 6 6 6

3 3 3 3

36

3 3 3 3

3 3 3 3

$\frac{3}{4} + \frac{5}{32}$

38

40

42

44

50

51

53

55

57

59

60

61

62

63

64

65

66

66

68

68

70

70

72

72

75

77

78

79

80

81

82

83

84

86

88

90

102

104

106

108

110

111

112

113

114

6 6 6 6

115

6 6 6 6

116

6 6 6 6 3 3 3 3

118

3 3 3 3 3 3 3 3

$\frac{3}{4} + \frac{5}{32}$

$\frac{3}{4} + \frac{5}{32}$

120

122

125

127

128

129

130

131

132

133

6 6 6 6

134

6 6 6 6 3 3 3 3

136

3 3 3 3 3 3 3 3

138

3 3 3 3 3 3 3 3

140

3 3 3

Fine