

Stanislav Petrik

Slovakia, Bratislava

New Face

About the artist

Slovakian composer Stanislav Petrik 1980 was born and raised in Bratislava, where he began accordion lessons at ten. He continued his studies at the Music Conservatory in Bratislava. Later he also studied percussion instruments and piano. In 2007 he began serious composition studies with Peter Machajdik. Since then he has composed a number of chamber, orchestral and vocal works. Stanislav Petrik is a post-minimalist whose works draw on European and American musical traditions. His music is repetitive and similar to the minimalists. But unlike the minimalists, he uses longer melodic patterns and more complex European harmonies.

Artist page : <https://www.free-scores.com/Download-PDF-Sheet-Music-stanislavpetrik.htm>

About the piece

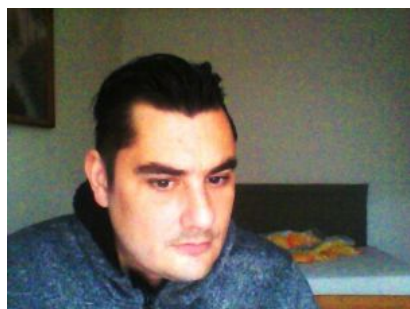

Title:	New Face
Composer:	Stanislav Petrik
Arranger:	Stanislav Petrik
Copyright:	Copyright © SOZA
Publisher:	Stanislav Petrik
Instrumentation:	Orchestra
Style:	Modern classical

Stanislav Petrik on [free-scores.com](https://www.free-scores.com)

This work is not Public Domain. You must contact the artist for any use outside the private area.

Prohibited distribution on other website.

- listen to the audio
- share your interpretation
- comment
- contact the artist

New Face

Score

Allegro (M.M. ♩ = c. 120)

Stanislav Petrik

Piccolo

Flute

Clarinet in B \flat

Bassoon

Trumpet in C

Harp

Violin I

Violin II

Viola

Violoncello

Contrabass

Drum Set

dolce al

mf

a3

p

f

p

cymbal

fff

7

Picc. $\frac{10}{4}$ $\frac{2}{4}$ $\frac{12}{4}$ $\frac{2}{4}$

Fl. $\frac{10}{4}$ $\frac{2}{4}$ $\frac{12}{4}$ $\frac{2}{4}$
mp

B♭ Cl. $\frac{10}{4}$ $\frac{2}{4}$ $\frac{12}{4}$ $\frac{2}{4}$
mp

Bsn. $\frac{10}{4}$ $\frac{2}{4}$ $\frac{12}{4}$ $\frac{2}{4}$
mp

C Tpt. $\frac{10}{4}$ $\frac{2}{4}$ $\frac{12}{4}$ $\frac{2}{4}$

Hp. $\frac{10}{4}$ $\frac{2}{4}$ $\frac{12}{4}$ $\frac{2}{4}$
5 5

Vln. I $\frac{10}{4}$ $\frac{2}{4}$ $\frac{12}{4}$ $\frac{2}{4}$
mp

Vln. II $\frac{10}{4}$ $\frac{2}{4}$ $\frac{12}{4}$ $\frac{2}{4}$
mp *mf*

Vla. $\frac{10}{4}$ $\frac{2}{4}$ $\frac{12}{4}$ $\frac{2}{4}$
mf

Vc. $\frac{10}{4}$ $\frac{2}{4}$ $\frac{12}{4}$ $\frac{2}{4}$

Cb. $\frac{10}{4}$ $\frac{2}{4}$ $\frac{12}{4}$ $\frac{2}{4}$

D. S. $\frac{10}{4}$ $\frac{2}{4}$ $\frac{12}{4}$ $\frac{2}{4}$

10

Picc. *mf* *dolce*

Fl. *mf* *dolce*

B♭ Cl. *mf*

Bsn.

C Tpt.

Hp.

Vln. I

Vln. II *mp*

Vla. *mp*

Vc. *mp*

Cb. *mp* *al niente*

D. S. *mp*

14

Picc. $\frac{2}{4}$ $\frac{6}{16}$ $\frac{4}{4}$ $\frac{6}{16}$ 5

Fl. $\frac{2}{4}$ $\frac{6}{16}$ $\frac{4}{4}$ $\frac{6}{16}$ 5

B♭ Cl. $\frac{2}{4}$ $\frac{6}{16}$ $\frac{4}{4}$ $\frac{6}{16}$

Bsn. $\frac{2}{4}$ $\frac{6}{16}$ $\frac{4}{4}$ $\frac{6}{16}$

C Tpt. $\frac{2}{4}$ $\frac{6}{16}$ $\frac{4}{4}$ $\frac{6}{16}$

Hp. $\frac{2}{4}$ $\frac{6}{16}$ $\frac{4}{4}$ $\frac{6}{16}$

Vln. I $\frac{2}{4}$ $\frac{6}{16}$ $\frac{4}{4}$ $\frac{6}{16}$

Vln. II $\frac{2}{4}$ $\frac{6}{16}$ $\frac{4}{4}$ $\frac{6}{16}$

Vla. $\frac{2}{4}$ $\frac{6}{16}$ $\frac{4}{4}$ $\frac{6}{16}$

Vc. $\frac{2}{4}$ $\frac{6}{16}$ $\frac{4}{4}$ $\frac{6}{16}$ *mp*

Cb. $\frac{2}{4}$ $\frac{6}{16}$ $\frac{4}{4}$ $\frac{6}{16}$

D. S. $\frac{2}{4}$ $\frac{6}{16}$ $\frac{4}{4}$ $\frac{6}{16}$

Picc. $\frac{2}{4}$

Fl. $\frac{2}{4}$

B♭ Cl. $\frac{2}{4}$

Bsn. $\frac{2}{4}$

C Tpt. $\frac{2}{4}$

Hp. $\frac{2}{4}$

Vln. I $\frac{2}{4}$

Vln. II $\frac{2}{4}$

Vla. $\frac{2}{4}$

Vc. $\frac{2}{4}$

Cb. $\frac{2}{4}$

D. S. $\frac{2}{4}$

24

Picc. $\frac{2}{4}$ $\frac{5}{4}$ $\frac{12}{4}$

Fl. $\frac{2}{4}$ $\frac{5}{4}$ $\frac{12}{4}$

B♭ Cl. $\frac{2}{4}$ $\frac{5}{4}$ $\frac{12}{4}$

Bsn. $\frac{2}{4}$ $\frac{5}{4}$ $\frac{12}{4}$

C Tpt. $\frac{2}{4}$ $\frac{5}{4}$ $\frac{12}{4}$

Hp. $\frac{2}{4}$ $\frac{5}{4}$ $\frac{12}{4}$

Vln. I $\frac{2}{4}$ $\frac{5}{4}$ $\frac{12}{4}$

Vln. II $\frac{2}{4}$ $\frac{5}{4}$ $\frac{12}{4}$

Vla. $\frac{2}{4}$ $\frac{5}{4}$ $\frac{12}{4}$

Vc. $\frac{2}{4}$ $\frac{5}{4}$ $\frac{12}{4}$

Cb. $\frac{2}{4}$ $\frac{5}{4}$ $\frac{12}{4}$

D. S. $\frac{2}{4}$ $\frac{5}{4}$ $\frac{12}{4}$

mp

5

5

28

Picc. $\frac{12}{4}$ $\frac{1}{4}$ $\frac{12}{4}$

Fl. $\frac{12}{4}$ $\frac{1}{4}$ $\frac{12}{4}$

B♭ Cl. *tutti* $\frac{12}{4}$ $\frac{1}{4}$ $\frac{12}{4}$
mf

Bsn. $\frac{12}{4}$ $\frac{1}{4}$ $\frac{12}{4}$

C Tpt. $\frac{12}{4}$ $\frac{1}{4}$ $\frac{12}{4}$
mf *f*

Hp. $\frac{12}{4}$ $\frac{1}{4}$ $\frac{12}{4}$

Vln. I *non legato* $\frac{12}{4}$ $\frac{1}{4}$ $\frac{12}{4}$
f

Vln. II *non legato* $\frac{12}{4}$ $\frac{1}{4}$ $\frac{12}{4}$
f *poco.*

Vla. $\frac{12}{4}$ $\frac{1}{4}$ $\frac{12}{4}$
poco.

Vc. $\frac{12}{4}$ $\frac{1}{4}$ $\frac{12}{4}$

Cb. $\frac{12}{4}$ $\frac{1}{4}$ $\frac{12}{4}$

D. S. $\frac{12}{4}$ $\frac{1}{4}$ $\frac{12}{4}$

30

Picc. $\frac{12}{4}$ $\frac{2}{4}$ $\frac{12}{4}$

Fl. $\frac{12}{4}$ $\frac{2}{4}$ $\frac{12}{4}$

B♭ Cl. *cantabile* $\frac{12}{4}$ $\frac{2}{4}$ $\frac{12}{4}$

Bsn. $\frac{12}{4}$ $\frac{2}{4}$ $\frac{12}{4}$

C Tpt. $\frac{12}{4}$ $\frac{2}{4}$ $\frac{12}{4}$

Hp. $\frac{12}{4}$ $\frac{2}{4}$ $\frac{12}{4}$

Vln. I $\frac{12}{4}$ $\frac{2}{4}$ $\frac{12}{4}$

Vln. II $\frac{12}{4}$ $\frac{2}{4}$ $\frac{12}{4}$

Vla. $\frac{12}{4}$ $\frac{2}{4}$ $\frac{12}{4}$

Vc. $\frac{12}{4}$ $\frac{2}{4}$ $\frac{12}{4}$

Cb. $\frac{12}{4}$ $\frac{2}{4}$ $\frac{12}{4}$

D. S. $\frac{12}{4}$ $\frac{2}{4}$ $\frac{12}{4}$

ppp

p

33

Picc. $\frac{12}{4}$ $\frac{10}{4}$

Fl. $\frac{12}{4}$ $\frac{10}{4}$ *cantabile*

B \flat Cl. $\frac{12}{4}$ $\frac{10}{4}$

Bsn. $\frac{12}{4}$ $\frac{10}{4}$

33

C Tpt. $\frac{12}{4}$ $\frac{10}{4}$

33

Hp. $\frac{12}{4}$ $\frac{10}{4}$

33

Vln. I $\frac{12}{4}$ $\frac{10}{4}$

Vln. II $\frac{12}{4}$ $\frac{10}{4}$ *mp*

Vla. $\frac{12}{4}$ $\frac{10}{4}$

Vc. $\frac{12}{4}$ $\frac{10}{4}$ *p* *ppp*

Cb. $\frac{12}{4}$ $\frac{10}{4}$

33

D. S. $\frac{12}{4}$ $\frac{10}{4}$

34

Picc. $\frac{10}{4}$ $\frac{12}{4}$

Fl. $\frac{10}{4}$ $\frac{12}{4}$

B♭ Cl. $\frac{10}{4}$ $\frac{12}{4}$

Bsn. $\frac{10}{4}$ $\frac{12}{4}$

C Tpt. $\frac{10}{4}$ $\frac{12}{4}$

Hp. $\frac{10}{4}$ $\frac{12}{4}$

Vln. I $\frac{10}{4}$ $\frac{12}{4}$

Vln. II $\frac{10}{4}$ $\frac{12}{4}$

Vla. $\frac{10}{4}$ $\frac{12}{4}$

Vc. $\frac{10}{4}$ $\frac{12}{4}$

Cb. $\frac{10}{4}$ $\frac{12}{4}$

D. S. $\frac{10}{4}$ $\frac{12}{4}$

p

36

Picc. $\frac{12}{4}$ $\frac{9}{4}$ $\frac{11}{4}$

Fl. $\frac{12}{4}$ $\frac{9}{4}$ $\frac{11}{4}$

B♭ Cl. $\frac{12}{4}$ $\frac{9}{4}$ $\frac{11}{4}$

Bsn. $\frac{12}{4}$ $\frac{9}{4}$ $\frac{11}{4}$

C Tpt. $\frac{12}{4}$ $\frac{9}{4}$ $\frac{11}{4}$

Hp. $\frac{12}{4}$ $\frac{9}{4}$ $\frac{11}{4}$

Vln. I $\frac{12}{4}$ $\frac{9}{4}$ $\frac{11}{4}$
mp

Vln. II $\frac{12}{4}$ $\frac{9}{4}$ $\frac{11}{4}$
mf

Vla. $\frac{12}{4}$ $\frac{9}{4}$ $\frac{11}{4}$

Vc. $\frac{12}{4}$ $\frac{9}{4}$ $\frac{11}{4}$

Cb. $\frac{12}{4}$ $\frac{9}{4}$ $\frac{11}{4}$

D. S. $\frac{12}{4}$ $\frac{9}{4}$ $\frac{11}{4}$

38

Picc. *5*

Fl. *5*

B♭ Cl. *espress.*

Bsn. *espress.*

C Tpt. *a2* *mp* *a3*

Hp. *5*

Vln. I *5* *3* *3* *3* *3* *3* *3*

Vln. II *mp* *mf*

Vla.

Vc. *mp*

Cb. *legato* *mp*

D. S. *38*

41

Picc. $\frac{2}{4}$ $\frac{6}{16}$ $\frac{4}{4}$ $\frac{6}{16}$

Fl. $\frac{2}{4}$ $\frac{6}{16}$ $\frac{4}{4}$ $\frac{6}{16}$

B♭ Cl. $\frac{2}{4}$ $\frac{6}{16}$ $\frac{4}{4}$ $\frac{6}{16}$

Bsn. $\frac{2}{4}$ $\frac{6}{16}$ $\frac{4}{4}$ $\frac{6}{16}$

C Tpt. $\frac{2}{4}$ $\frac{6}{16}$ $\frac{4}{4}$ $\frac{6}{16}$

Hp. $\frac{2}{4}$ $\frac{6}{16}$ $\frac{4}{4}$ $\frac{6}{16}$

Vln. I $\frac{2}{4}$ $\frac{6}{16}$ $\frac{4}{4}$ $\frac{6}{16}$

Vln. II $\frac{2}{4}$ $\frac{6}{16}$ $\frac{4}{4}$ $\frac{6}{16}$

Vla. $\frac{2}{4}$ $\frac{6}{16}$ $\frac{4}{4}$ $\frac{6}{16}$

Vc. $\frac{2}{4}$ $\frac{6}{16}$ $\frac{4}{4}$ $\frac{6}{16}$

Cb. $\frac{2}{4}$ $\frac{6}{16}$ $\frac{4}{4}$ $\frac{6}{16}$

41

D. S. $\frac{2}{4}$ $\frac{6}{16}$ $\frac{4}{4}$ $\frac{6}{16}$

Picc. Fl. B♭ Cl. Bsn.

C Tpt. Hp.

Vln. I Vln. II Vla. Vc. Cb.

D. S.

49

Picc. 

Fl. 

B♭ Cl. 

Bsn. 

C Tpt. 

Hp. 

Vln. I 

Vln. II 

Vla. 

Vc. 

Cb. 

49

D. S. 

ppp

54

Picc. $\frac{2}{4}$ - $\frac{10}{4}$ - $\frac{23}{8}$

Fl. $\frac{2}{4}$ - $\frac{10}{4}$ - $\frac{23}{8}$

B♭ Cl. $\frac{2}{4}$ - $\frac{10}{4}$ - $\frac{23}{8}$

Bsn. $\frac{2}{4}$ - $\frac{10}{4}$ - $\frac{23}{8}$

C Tpt. $\frac{2}{4}$ - $\frac{10}{4}$ - $\frac{23}{8}$

54 *mf* Hp. $\frac{2}{4}$ - $\frac{10}{4}$ - $\frac{23}{8}$

54 * *ten* Vln. I $\frac{2}{4}$ - $\frac{10}{4}$ - $\frac{23}{8}$

Vln. II $\frac{2}{4}$ - $\frac{10}{4}$ - $\frac{23}{8}$

Vla. $\frac{2}{4}$ - $\frac{10}{4}$ - $\frac{23}{8}$

Vc. $\frac{2}{4}$ - $\frac{10}{4}$ - $\frac{23}{8}$

Cb. $\frac{2}{4}$ - $\frac{10}{4}$ - $\frac{23}{8}$

54 D. S. $\frac{2}{4}$ - $\frac{10}{4}$ - $\frac{23}{8}$

57

Picc. $\frac{12}{4}$

Fl. $\frac{12}{4}$

B♭ Cl. *espress.* $\frac{12}{4}$
ff

Bsn. $\frac{12}{4}$

C Tpt. $\frac{12}{4}$
f

Hp. $\frac{12}{4}$

Vln. I *espress.* $\frac{12}{4}$
ff

Vln. II $\frac{12}{4}$
mp *ff*

Vla. $\frac{12}{4}$

Vc. *legato sempre* $\frac{12}{4}$
f

Cb. *legato sempre* $\frac{12}{4}$
f

57

D. S. $\frac{12}{4}$

58

Picc. $\frac{12}{4}$ $\frac{2}{4}$ $\frac{23}{8}$

Fl. $\frac{12}{4}$ $\frac{2}{4}$ $\frac{23}{8}$

B♭ Cl. $\frac{12}{4}$ $\frac{2}{4}$ $\frac{23}{8}$

Bsn. $\frac{12}{4}$ $\frac{2}{4}$ $\frac{23}{8}$

58

C Tpt. $\frac{12}{4}$ $\frac{2}{4}$ $\frac{23}{8}$

58

Hp. $\frac{12}{4}$ $\frac{2}{4}$ $\frac{23}{8}$

58

Vln. I $\frac{12}{4}$ $\frac{2}{4}$ $\frac{23}{8}$
mf *ff*

Vln. II $\frac{12}{4}$ $\frac{2}{4}$ $\frac{23}{8}$
mf *ff*

Vla. $\frac{12}{4}$ $\frac{2}{4}$ $\frac{23}{8}$

Vc. $\frac{12}{4}$ $\frac{2}{4}$ $\frac{23}{8}$
ppp

Cb. $\frac{12}{4}$ $\frac{2}{4}$ $\frac{23}{8}$

58

D. S. $\frac{12}{4}$ $\frac{2}{4}$ $\frac{23}{8}$

60 Picc. 12/4

Fl. *f* 12/4

B♭ Cl. *f* 12/4

Bsn. 12/4

60 C Tpt. *ff* 12/4

60 Hp. 12/4

Vln. I *mf* *ff* 12/4

Vln. II *mf* *ff* 12/4

Vla. 12/4

Vc. *f* 12/4

Cb. 12/4

60 D. S. 12/4

61

Picc.

cantabile

Fl.

espress.

B♭ Cl.

Bsn.

f

61

C Tpt.

61

Hp.

61

Vln. I

mf *ff*

Vln. II

f *ff*

Vla.

f

Vc.

f

Cb.

f

61

D. S.

63 *f*

Picc.

Fl.

B♭ Cl.

Bsn.

63

C Tpt.

63

Hp.

63

Vln. I

Vln. II

Vla.

Vc.

Cb.

63

D. S.

64

Picc.

Fl.

B♭ Cl.

Bsn.

C Tpt.

Hp.

Vln. I

Vln. II

Vla.

Vc.

Cb.

D. S.

64

64

f *ff*

f *ff*

a2

poco.

5 5 5 5

66

Picc. $\frac{12}{4}$ $\frac{10}{4}$

Fl. $\frac{12}{4}$ $\frac{10}{4}$

B \flat Cl. $\frac{12}{4}$ $\frac{10}{4}$

Bsn. $\frac{12}{4}$ $\frac{10}{4}$

C Tpt. $\frac{12}{4}$ $\frac{10}{4}$

Hp. $\frac{12}{4}$ $\frac{10}{4}$

Vln. I $\frac{12}{4}$ $\frac{10}{4}$

Vln. II $\frac{12}{4}$ $\frac{10}{4}$

Vla. $\frac{12}{4}$ $\frac{10}{4}$

Vc. $\frac{12}{4}$ $\frac{10}{4}$

Cb. $\frac{12}{4}$ $\frac{10}{4}$

D. S. $\frac{12}{4}$ $\frac{10}{4}$

mp *ff*

p *ppp*

p

67

Picc. $\frac{10}{4}$ $\frac{6}{4}$ $\frac{3}{8}$ $\frac{23}{8}$

Fl. $\frac{10}{4}$ $\frac{6}{4}$ $\frac{3}{8}$ $\frac{23}{8}$

B♭ Cl. $\frac{10}{4}$ $\frac{6}{4}$ $\frac{3}{8}$ $\frac{23}{8}$

Bsn. $\frac{10}{4}$ $\frac{6}{4}$ $\frac{3}{8}$ $\frac{23}{8}$

C Tpt. $\frac{10}{4}$ $\frac{6}{4}$ $\frac{3}{8}$ $\frac{23}{8}$

Hp. $\frac{10}{4}$ $\frac{6}{4}$ $\frac{3}{8}$ $\frac{23}{8}$

Vln. I $\frac{10}{4}$ $\frac{6}{4}$ $\frac{3}{8}$ $\frac{23}{8}$

Vln. II $\frac{10}{4}$ $\frac{6}{4}$ $\frac{3}{8}$ $\frac{23}{8}$

Vla. $\frac{10}{4}$ $\frac{6}{4}$ $\frac{3}{8}$ $\frac{23}{8}$

Vc. $\frac{10}{4}$ $\frac{6}{4}$ $\frac{3}{8}$ $\frac{23}{8}$

Cb. $\frac{10}{4}$ $\frac{6}{4}$ $\frac{3}{8}$ $\frac{23}{8}$

D. S. $\frac{10}{4}$ $\frac{6}{4}$ $\frac{3}{8}$ $\frac{23}{8}$

p

70

Picc. *mf* *ff*

Fl. *mf* *ff*

B♭ Cl. *mf* *ff*

Bsn.

C Tpt. *mf* *f*

Hp.

Vln. I *mp* *ff*

Vln. II *mp* *ff*

Vla.

Vc. *f*

Cb. *f*

D. S.

74

71

Picc. $\frac{12}{4}$ $\frac{2}{4}$ $\frac{23}{8}$

Fl. $\frac{12}{4}$ $\frac{2}{4}$ $\frac{23}{8}$

B♭ Cl. $\frac{12}{4}$ $\frac{2}{4}$ $\frac{23}{8}$

Bsn. $\frac{12}{4}$ $\frac{2}{4}$ $\frac{23}{8}$

C Tpt. $\frac{12}{4}$ $\frac{2}{4}$ $\frac{23}{8}$

Hp. $\frac{12}{4}$ $\frac{2}{4}$ $\frac{23}{8}$

Vln. I $\frac{12}{4}$ $\frac{2}{4}$ $\frac{23}{8}$
mf *ff*

Vln. II $\frac{12}{4}$ $\frac{2}{4}$ $\frac{23}{8}$
mf *ff*

Vla. $\frac{12}{4}$ $\frac{2}{4}$ $\frac{23}{8}$

Vc. $\frac{12}{4}$ $\frac{2}{4}$ $\frac{23}{8}$
ppp

Cb. $\frac{12}{4}$ $\frac{2}{4}$ $\frac{23}{8}$

71

D. S. $\frac{12}{4}$ $\frac{2}{4}$ $\frac{23}{8}$

molto espressivo

Picc. *molto espressivo*

Fl. *molto espressivo*

B♭ Cl. *molto espressivo*

Bsn.

C Tpt. *ff*

Hp.

Vln. I *mf* *ff*

Vln. II *f* *ff*

Vla.

Vc. *f*

Cb. *f*

D. S.

74 *tr*

Picc.

Fl.

B♭ Cl.

Bsn.

C Tpt.

74 *ff*

Hp.

Vln. I

74 *mf* *ff*

Vln. II

74 *f* *ff*

Vla.

Vc.

74 *3*

Cb.

74 *3*

D. S.

74

75

Picc.

Fl.

B♭ Cl.

Bsn.

C Tpt.

75

75

Hp.

ff

Vln. I

f *ff*

Vln. II

f *ff*

Vla.

Vc.

Cb.

75

D. S.

76 Picc. *ff* $\frac{9}{4}$

Fl. $\frac{9}{4}$

B♭ Cl. $\frac{9}{4}$

Bsn. $\frac{9}{4}$

76 C Tpt. $\frac{9}{4}$

76 Hp. $\frac{9}{4}$

76 Vln. I *f* *ff* $\frac{9}{4}$

Vln. II *f* *ff* $\frac{9}{4}$

Vla. $\frac{9}{4}$

Vc. *3* $\frac{9}{4}$

Cb. *3* $\frac{9}{4}$

76 D. S. $\frac{9}{4}$

77

Picc. $\frac{9}{4}$ $\frac{2}{4}$ $\frac{12}{4}$

Fl. $\frac{9}{4}$ $\frac{2}{4}$ $\frac{12}{4}$

B♭ Cl. $\frac{9}{4}$ $\frac{2}{4}$ $\frac{12}{4}$

Bsn. $\frac{9}{4}$ $\frac{2}{4}$ $\frac{12}{4}$

C Tpt. $\frac{9}{4}$ $\frac{2}{4}$ $\frac{12}{4}$ *fff*

Hp. $\frac{9}{4}$ $\frac{2}{4}$ $\frac{12}{4}$

Vln. I $\frac{9}{4}$ $\frac{2}{4}$ $\frac{12}{4}$ *f* *ff*

Vln. II $\frac{9}{4}$ $\frac{2}{4}$ $\frac{12}{4}$ *f* *ff*

Vla. $\frac{9}{4}$ $\frac{2}{4}$ $\frac{12}{4}$

Vc. $\frac{9}{4}$ $\frac{2}{4}$ $\frac{12}{4}$ 3

Cb. $\frac{9}{4}$ $\frac{2}{4}$ $\frac{12}{4}$ 3

D. S. $\frac{9}{4}$ $\frac{2}{4}$ $\frac{12}{4}$

79

Picc. $\frac{12}{4}$ $\frac{10}{4}$

Fl. $\frac{12}{4}$ $\frac{10}{4}$

B♭ Cl. $\frac{12}{4}$ $\frac{10}{4}$

Bsn. $\frac{12}{4}$ $\frac{10}{4}$

C Tpt. $\frac{12}{4}$ $\frac{10}{4}$

Hp. $\frac{12}{4}$ $\frac{10}{4}$

Vln. I $\frac{12}{4}$ $\frac{10}{4}$

Vln. II $\frac{12}{4}$ $\frac{10}{4}$

Vla. $\frac{12}{4}$ $\frac{10}{4}$

Vc. $\frac{12}{4}$ $\frac{10}{4}$

Cb. $\frac{12}{4}$ $\frac{10}{4}$

D. S. $\frac{12}{4}$ $\frac{10}{4}$

cantabile

p *f*

pp *ff*

mp

p *ppp*

5

80

Picc.

Fl.

B♭ Cl.

Bsn.

C Tpt.

Hp.

Vln. I

Vln. II

Vla.

Vc.

Cb.

D. S.

dolce

p

al niente

84

Detailed description of the musical score: The score is for page 35, measures 80-84. It features a woodwind section (Piccolo, Flute, B♭ Clarinet, Bassoon, Horns) and a string section (Violins I & II, Viola, Violoncello, Contrabass, Double Bass). The music is in 4/4 time. The woodwinds have melodic lines, with the Flute marked *dolce* and the Bassoon marked *p*. The strings play sustained notes, with the Violin II marked *al niente*. The score includes various dynamics and articulations, such as slurs and accents.

83

Picc.

Fl.

B♭ Cl.

Bsn.

C Tpt.

Hp.

Vln. I

Vln. II

Vla.

Vc.

Cb.

D. S.

ff

ffff

87

Picc. $\frac{8}{4}$ $\frac{15}{8} \frac{1}{16}$

Fl. $\frac{8}{4}$ $\frac{15}{8} \frac{1}{16}$

B♭ Cl. $\frac{8}{4}$ $\frac{15}{8} \frac{1}{16}$

Bsn. $\frac{8}{4}$ $\frac{15}{8} \frac{1}{16}$

87

C Tpt. $\frac{8}{4}$ $\frac{15}{8} \frac{1}{16}$

87

Hp. $\frac{8}{4}$ $\frac{15}{8} \frac{1}{16}$

87

Vln. I $\frac{8}{4}$ $\frac{15}{8} \frac{1}{16}$

Vln. II $\frac{8}{4}$ $\frac{15}{8} \frac{1}{16}$

Vla. $\frac{8}{4}$ $\frac{15}{8} \frac{1}{16}$

Vc. $\frac{8}{4}$ $\frac{15}{8} \frac{1}{16}$
sul ponticello
ff
3 3 3 3 3

Cb. $\frac{8}{4}$ $\frac{15}{8} \frac{1}{16}$
sul ponticello
ff
3 3 3 3 3

87

D. S. $\frac{8}{4}$ $\frac{15}{8} \frac{1}{16}$

88

Picc. $\frac{15}{8} + \frac{1}{16}$

Fl. $\frac{15}{8} + \frac{1}{16}$

B♭ Cl. $\frac{15}{8} + \frac{1}{16}$

Bsn. $\frac{15}{8} + \frac{1}{16}$

C Tpt. $\frac{15}{8} + \frac{1}{16}$

Hp. $\frac{15}{8} + \frac{1}{16}$

Vln. I $\frac{15}{8} + \frac{1}{16}$

Vln. II $\frac{15}{8} + \frac{1}{16}$

Vla. $\frac{15}{8} + \frac{1}{16}$

Vc. $\frac{15}{8} + \frac{1}{16}$

Cb. $\frac{15}{8} + \frac{1}{16}$

D. S. $\frac{15}{8} + \frac{1}{16}$

89

Picc. $\frac{8}{4}$ $\frac{15}{8} \frac{1}{16}$

Fl. $\frac{8}{4}$ $\frac{15}{8} \frac{1}{16}$

B \flat Cl. $\frac{8}{4}$ $\frac{15}{8} \frac{1}{16}$

Bsn. $\frac{8}{4}$ $\frac{15}{8} \frac{1}{16}$

89

C Tpt. $\frac{8}{4}$ $\frac{15}{8} \frac{1}{16}$

89

Hp. $\frac{8}{4}$ $\frac{15}{8} \frac{1}{16}$

89

Vln. I $\frac{8}{4}$ $\frac{15}{8} \frac{1}{16}$

Vln. II $\frac{8}{4}$ $\frac{15}{8} \frac{1}{16}$

Vla. $\frac{8}{4}$ $\frac{15}{8} \frac{1}{16}$

Vc. $\frac{8}{4}$ $\frac{15}{8} \frac{1}{16}$

Cb. $\frac{8}{4}$ $\frac{15}{8} \frac{1}{16}$

89

D. S. $\frac{8}{4}$ $\frac{15}{8} \frac{1}{16}$

wooden boards

cymbal

Musical score for page 40, featuring the following instruments and parts:

- Picc. (Piccolo): Treble clef, $\frac{15}{8} + \frac{1}{16}$ time signature, dynamic *90*.
- Fl. (Flute): Treble clef, $\frac{15}{8} + \frac{1}{16}$ time signature, dynamic *90*.
- B♭ Cl. (B♭ Clarinet): Treble clef, key signature of one sharp (F#), $\frac{15}{8} + \frac{1}{16}$ time signature, dynamic *90*.
- Bsn. (Bassoon): Bass clef, $\frac{15}{8} + \frac{1}{16}$ time signature, dynamic *90*.
- C Tpt. (Trumpet): Treble clef, $\frac{15}{8} + \frac{1}{16}$ time signature, dynamic *90*.
- Hp. (Harp): Treble and Bass clefs, $\frac{15}{8} + \frac{1}{16}$ time signature, dynamic *90*.
- Vln. I (Violin I): Treble clef, $\frac{15}{8} + \frac{1}{16}$ time signature, dynamic *90*.
- Vln. II (Violin II): Treble clef, $\frac{15}{8} + \frac{1}{16}$ time signature, dynamic *90*.
- Vla. (Viola): Alto clef, $\frac{15}{8} + \frac{1}{16}$ time signature, dynamic *90*.
- Vc. (Violoncello): Bass clef, $\frac{15}{8} + \frac{1}{16}$ time signature, dynamic *90*. Part includes triplet markings.
- Cb. (Contrabass): Bass clef, $\frac{15}{8} + \frac{1}{16}$ time signature, dynamic *90*. Part includes triplet markings.
- D. S. (Double Bass): Bass clef, $\frac{15}{8} + \frac{1}{16}$ time signature, dynamic *90*. Part includes triplet markings and a cymbal effect.

91

Picc. $\frac{8}{4}$ $\frac{15}{8}$

Fl. $\frac{8}{4}$ $\frac{15}{8}$

B♭ Cl. $\frac{8}{4}$ $\frac{15}{8}$
fff

Bsn. $\frac{8}{4}$ $\frac{15}{8}$

91

C Tpt. $\frac{8}{4}$ $\frac{15}{8}$

91

Hp. $\frac{8}{4}$ $\frac{15}{8}$
fff

91

Vln. I $\frac{8}{4}$ $\frac{15}{8}$

Vln. II $\frac{8}{4}$ $\frac{15}{8}$

91

Vla. $\frac{8}{4}$ $\frac{15}{8}$
legato sempre
ff

Vc. $\frac{8}{4}$ $\frac{15}{8}$

Cb. $\frac{8}{4}$ $\frac{15}{8}$

91

D. S. $\frac{8}{4}$ $\frac{15}{8}$

- Picc.**: Piccolo, Treble clef, 3/4 time signature. Measure 92 has a whole rest.
- Fl.**: Flute, Treble clef, 3/4 time signature. Measure 92 has a whole rest.
- B♭ Cl.**: B-flat Clarinet, Treble clef, 3/4 time signature. Measure 92 has a whole rest. Measure 93 has a half note G4. Measure 94 has a quarter rest.
- Bsn.**: Bassoon, Bass clef, 3/4 time signature. Measure 92 has a whole rest.
- C Tpt.**: Cornet/Trombone, Treble clef, 3/4 time signature. Measure 92 has a whole rest.
- Hp.**: Harp, Treble and Bass clefs, 3/4 time signature. Measure 92 has a whole rest.
- Vln. I** and **Vln. II**: Violins, Treble clef, 3/4 time signature. Measure 92 has a whole rest.
- Vla.**: Viola, Bass clef, 3/4 time signature. Measure 92 has a whole rest. Measures 93-94 feature a triplet of eighth notes with accents.
- Vc.**: Violoncello, Bass clef, 3/4 time signature. Measures 93-94 feature a triplet of eighth notes with accents.
- Cb.**: Contrabass, Bass clef, 3/4 time signature. Measures 93-94 feature a triplet of eighth notes with accents.
- D. S.**: Double Bass, Bass clef, 3/4 time signature. Measures 93-94 feature a triplet of eighth notes with accents.

93

Picc. $\frac{8}{4}$ $\frac{15}{8}$ $\frac{1}{16}$

Fl. $\frac{8}{4}$ $\frac{15}{8}$ $\frac{1}{16}$

B♭ Cl. $\frac{8}{4}$ $\frac{15}{8}$ $\frac{1}{16}$

Bsn. $\frac{8}{4}$ $\frac{15}{8}$ $\frac{1}{16}$

C Tpt. $\frac{8}{4}$ $\frac{15}{8}$ $\frac{1}{16}$
ff *fff*

93

Hp. $\frac{8}{4}$ $\frac{15}{8}$ $\frac{1}{16}$

93

Vln. I $\frac{8}{4}$ $\frac{15}{8}$ $\frac{1}{16}$

Vln. II $\frac{8}{4}$ $\frac{15}{8}$ $\frac{1}{16}$

Vla. *sul ponticello* $\frac{8}{4}$ $\frac{15}{8}$ $\frac{1}{16}$

Vc. $\frac{8}{4}$ $\frac{15}{8}$ $\frac{1}{16}$

Cb. $\frac{8}{4}$ $\frac{15}{8}$ $\frac{1}{16}$

93

D. S. $\frac{8}{4}$ $\frac{15}{8}$ $\frac{1}{16}$

94

Picc. $\frac{15}{8} + \frac{1}{16}$ $\frac{8}{4}$

Fl. $\frac{15}{8} + \frac{1}{16}$ $\frac{8}{4}$

B♭ Cl. $\frac{15}{8} + \frac{1}{16}$ $\frac{8}{4}$

Bsn. $\frac{15}{8} + \frac{1}{16}$ $\frac{8}{4}$

C Tpt. $\frac{15}{8} + \frac{1}{16}$ $\frac{8}{4}$ *ff*

Hp. $\frac{15}{8} + \frac{1}{16}$ $\frac{8}{4}$

Vln. I $\frac{15}{8} + \frac{1}{16}$ $\frac{8}{4}$

Vln. II $\frac{15}{8} + \frac{1}{16}$ $\frac{8}{4}$

Vla. $\frac{15}{8} + \frac{1}{16}$ $\frac{8}{4}$

Vc. $\frac{15}{8} + \frac{1}{16}$ $\frac{8}{4}$

Cb. $\frac{15}{8} + \frac{1}{16}$ $\frac{8}{4}$

D. S. $\frac{15}{8} + \frac{1}{16}$ $\frac{8}{4}$

Picc.  15. 1
8. 16

Fl.  15. 1
8. 16

B♭ Cl.  15. 1
8. 16

Bsn.  15. 1
8. 16

C Tpt.  15. 1
8. 16

Hp. *al niente*  15. 1
8. 16

Vln. I  15. 1
8. 16

Vln. II *legato sempre*  15. 1
8. 16

Vla.  15. 1
8. 16

Vc.  15. 1
8. 16

Cb.  15. 1
8. 16

D. S.  15. 1
8. 16

96

Picc. $\frac{15}{8} + \frac{1}{16}$ $\frac{7}{4}$

Fl. $\frac{15}{8} + \frac{1}{16}$ $\frac{7}{4}$

B♭ Cl. $\frac{15}{8} + \frac{1}{16}$ $\frac{7}{4}$

Bsn. $\frac{15}{8} + \frac{1}{16}$ $\frac{7}{4}$

C Tpt. $\frac{15}{8} + \frac{1}{16}$ $\frac{7}{4}$

Hp. $\frac{15}{8} + \frac{1}{16}$ $\frac{7}{4}$

Vln. I $\frac{15}{8} + \frac{1}{16}$ $\frac{7}{4}$

Vln. II $\frac{15}{8} + \frac{1}{16}$ *sul ponticello* $\frac{7}{4}$

Vla. $\frac{15}{8} + \frac{1}{16}$ $\frac{7}{4}$

Vc. $\frac{15}{8} + \frac{1}{16}$ $\frac{7}{4}$

Cb. $\frac{15}{8} + \frac{1}{16}$ $\frac{7}{4}$

D. S. $\frac{15}{8} + \frac{1}{16}$ $\frac{7}{4}$

97

Picc. $\frac{7}{4}$ $\frac{15}{8} \frac{1}{16}$

Fl. $\frac{7}{4}$ $\frac{15}{8} \frac{1}{16}$

B♭ Cl. $\frac{7}{4}$ $\frac{15}{8} \frac{1}{16}$
ff

Bsn. $\frac{7}{4}$ $\frac{15}{8} \frac{1}{16}$

C Tpt. $\frac{7}{4}$ $\frac{15}{8} \frac{1}{16}$
ff

Hp. $\frac{7}{4}$ $\frac{15}{8} \frac{1}{16}$

Vln. I $\frac{7}{4}$ $\frac{15}{8} \frac{1}{16}$

Vln. II $\frac{7}{4}$ $\frac{15}{8} \frac{1}{16}$

Vla. $\frac{7}{4}$ $\frac{15}{8} \frac{1}{16}$

Vc. $\frac{7}{4}$ $\frac{15}{8} \frac{1}{16}$

Cb. $\frac{7}{4}$ $\frac{15}{8} \frac{1}{16}$

D. S. $\frac{7}{4}$ $\frac{15}{8} \frac{1}{16}$

98

Picc. $\frac{15}{8} + \frac{1}{16}$ $\frac{8}{4}$

Fl. $\frac{15}{8} + \frac{1}{16}$ $\frac{8}{4}$

B♭ Cl. $\frac{15}{8} + \frac{1}{16}$ $\frac{8}{4}$

Bsn. $\frac{15}{8} + \frac{1}{16}$ $\frac{8}{4}$

C Tpt. $\frac{15}{8} + \frac{1}{16}$ $\frac{8}{4}$

Hp. $\frac{15}{8} + \frac{1}{16}$ $\frac{8}{4}$

Vln. I $\frac{15}{8} + \frac{1}{16}$ $\frac{8}{4}$

Vln. II $\frac{15}{8} + \frac{1}{16}$ $\frac{8}{4}$

Vla. $\frac{15}{8} + \frac{1}{16}$ $\frac{8}{4}$

Vc. $\frac{15}{8} + \frac{1}{16}$ $\frac{8}{4}$

Cb. $\frac{15}{8} + \frac{1}{16}$ $\frac{8}{4}$

D. S. $\frac{15}{8} + \frac{1}{16}$ $\frac{8}{4}$

99

Picc.

Fl.

B♭ Cl.

Bsn.

C Tpt.

Hp.

Vln. I

Vln. II

Vla.

Vc.

Cb.

D. S.

158

Musical score for page 50, featuring the following instruments and parts:

- Picc.** (Piccolo): Melodic line with slurs and accents, starting at *100*.
- Fl.** (Flute): Melodic line with slurs and accents, starting at *100*.
- B♭ Cl.** (B♭ Clarinet): Sustained notes with slurs and accents, starting at *100*.
- Bsn.** (Bassoon): Sustained notes with slurs and accents, starting at *100*.
- C Tpt.** (C Trumpet): Sustained notes with slurs and accents, starting at *100*.
- Hp.** (Harp): Sustained notes, starting at *100*.
- Vln. I** (Violin I): Sustained notes, starting at *100*.
- Vln. II** (Violin II): Rhythmic pattern of eighth notes with triplets and accents, starting at *100*.
- Vla.** (Viola): Rhythmic pattern of eighth notes with triplets and accents, starting at *100*.
- Vc.** (Violoncello): Rhythmic pattern of eighth notes with triplets and accents, starting at *100*.
- Cb.** (Contrabass): Rhythmic pattern of eighth notes with triplets and accents, starting at *100*.
- D. S.** (Double Bass): Rhythmic pattern of eighth notes with triplets and accents, starting at *100*.

Picc. *101* *15*
Fl. *15*
B♭ Cl. *15*
Bsn. *15*

C Tpt. *15*
Hp. *15*

Vln. I *15*
Vln. II *15*
Vla. *15*
Vc. *15*
Cb. *15*

D. S. *101* *15*

- Picc.**: Piccolo, rests throughout.
- Fl.**: Flute, rests throughout.
- B♭ Cl.**: B-flat Clarinet, rests throughout.
- Bsn.**: Bassoon, rests throughout.
- C Tpt.**: Cornet/Trombone, rests throughout.
- Hp.**: Harp, rests throughout.
- Vln. I**: Violin I, rests throughout.
- Vln. II**: Violin II, plays a melodic line with accents and triplets.
- Vla.**: Viola, plays a melodic line with accents and triplets.
- Vc.**: Violoncello, plays a rhythmic line with accents and triplets.
- Cb.**: Contrabass, plays a rhythmic line with accents and triplets.
- D. S.**: Double Bass, plays a rhythmic line with accents and triplets.

103 *molto espressivo*

Picc. *molto espressivo*

Fl. *molto espressivo*

B♭ Cl.

Bsn.

C Tpt.

Hp.

103 *agitato*

Vln. I

Vln. II *fff*

Vla.

Vc.

Cb.

103

D. S.

15 16

104

Picc. $\frac{15}{8} + \frac{1}{16}$

Fl. $\frac{15}{8} + \frac{1}{16}$

B♭ Cl. $\frac{15}{8} + \frac{1}{16}$

Bsn. $\frac{15}{8} + \frac{1}{16}$

C Tpt. $\frac{15}{8} + \frac{1}{16}$ *a3*

Hp. $\frac{15}{8} + \frac{1}{16}$

Vln. I $\frac{15}{8} + \frac{1}{16}$

Vln. II $\frac{15}{8} + \frac{1}{16}$

Vla. $\frac{15}{8} + \frac{1}{16}$

Vc. $\frac{15}{8} + \frac{1}{16}$

Cb. $\frac{15}{8} + \frac{1}{16}$

D. S. $\frac{15}{8} + \frac{1}{16}$

105

Picc. $\frac{8}{4}$ $\frac{15}{8}$ $\frac{1}{16}$

Fl. $\frac{8}{4}$ $\frac{15}{8}$ $\frac{1}{16}$

B♭ Cl. $\frac{8}{4}$ $\frac{15}{8}$ $\frac{1}{16}$

Bsn. $\frac{8}{4}$ $\frac{15}{8}$ $\frac{1}{16}$ *fff*

C Tpt. $\frac{8}{4}$ $\frac{15}{8}$ $\frac{1}{16}$ *fff*

Hp. $\frac{8}{4}$ $\frac{15}{8}$ $\frac{1}{16}$

Vln. I $\frac{8}{4}$ $\frac{15}{8}$ $\frac{1}{16}$

Vln. II $\frac{8}{4}$ $\frac{15}{8}$ $\frac{1}{16}$

Vla. $\frac{8}{4}$ $\frac{15}{8}$ $\frac{1}{16}$

Vc. $\frac{8}{4}$ $\frac{15}{8}$ $\frac{1}{16}$

Cb. $\frac{8}{4}$ $\frac{15}{8}$ $\frac{1}{16}$

D. S. $\frac{8}{4}$ $\frac{15}{8}$ $\frac{1}{16}$

106

Picc. $\frac{15}{8} + \frac{1}{16}$ $\frac{8}{4}$

Fl. $\frac{15}{8} + \frac{1}{16}$ $\frac{8}{4}$

B♭ Cl. $\frac{15}{8} + \frac{1}{16}$ $\frac{8}{4}$

Bsn. $\frac{15}{8} + \frac{1}{16}$ $\frac{8}{4}$

C Tpt. $\frac{15}{8} + \frac{1}{16}$ $\frac{8}{4}$
ff

Hp. $\frac{15}{8} + \frac{1}{16}$ $\frac{8}{4}$

Vln. I $\frac{15}{8} + \frac{1}{16}$ $\frac{8}{4}$

Vln. II $\frac{15}{8} + \frac{1}{16}$ $\frac{8}{4}$

Vla. $\frac{15}{8} + \frac{1}{16}$ $\frac{8}{4}$

Vc. $\frac{15}{8} + \frac{1}{16}$ $\frac{8}{4}$

Cb. $\frac{15}{8} + \frac{1}{16}$ $\frac{8}{4}$

D. S. $\frac{15}{8} + \frac{1}{16}$ $\frac{8}{4}$

molto espressivo
107 *fff*

Picc.

molto espressivo
fff

Fl.

molto espressivo
fff

B> Cl.

molto espressivo
fff

Bsn.

molto espressivo
fff

C Tpt.

107 *molto espressivo*
fff

Hp.

107

Vln. I

Vln. II

Vla.

Vc.

Cb.

107

D. S.

15. 1
8. 16

108

Picc. $\frac{15}{8} + \frac{1}{16}$

Fl. $\frac{15}{8} + \frac{1}{16}$

B♭ Cl. $\frac{15}{8} + \frac{1}{16}$

Bsn. $\frac{15}{8} + \frac{1}{16}$

C Tpt. $\frac{15}{8} + \frac{1}{16}$

Hp. $\frac{15}{8} + \frac{1}{16}$

Vln. I $\frac{15}{8} + \frac{1}{16}$

Vln. II $\frac{15}{8} + \frac{1}{16}$

Vla. $\frac{15}{8} + \frac{1}{16}$

Vc. $\frac{15}{8} + \frac{1}{16}$

Cb. $\frac{15}{8} + \frac{1}{16}$

D. S. $\frac{15}{8} + \frac{1}{16}$

109

Picc.

Fl.

B♭ Cl.

Bsn.

C Tpt.

Hp.

Vln. I

Vln. II

Vla.

Vc.

Cb.

D. S.

115

Musical score for Piccolo, Flute, B♭ Clarinet, Bassoon, C Trumpet, Horns, Violin I, Violin II, Viola, Violoncello, Contrabass, and Double Bass. The score is in 9/4 time and features complex rhythmic patterns, including triplets and quintuplets. Dynamics include *ff* and *subito ffff*. The Piccolo and Flute parts have a melodic line with a quintuplet. The B♭ Clarinet, Bassoon, and C Trumpet parts have a rhythmic accompaniment. The Horns part is silent. The Violin I part has a melodic line with a long note. The Violin II, Viola, Violoncello, and Contrabass parts have a rhythmic accompaniment. The Double Bass part has a rhythmic accompaniment.

112

Picc. $\frac{9}{4}$ $\frac{8}{4}$

Fl. $\frac{9}{4}$ $\frac{8}{4}$

B♭ Cl. $\frac{9}{4}$ $\frac{8}{4}$

Bsn. $\frac{9}{4}$ $\frac{8}{4}$

112

C Tpt. $\frac{9}{4}$ $\frac{8}{4}$

112

Hp. $\frac{9}{4}$ $\frac{8}{4}$

112

Vln. I $\frac{9}{4}$ $\frac{8}{4}$

Vln. II $\frac{9}{4}$ $\frac{8}{4}$

Vla. $\frac{9}{4}$ $\frac{8}{4}$

Vc. $\frac{9}{4}$ $\frac{8}{4}$
mf
3

Cb. $\frac{9}{4}$ $\frac{8}{4}$
mf
3

112

D. S. $\frac{9}{4}$ $\frac{8}{4}$
mf
3

113

Picc. $\frac{9}{4}$

Fl. $\frac{9}{4}$

B♭ Cl. $\frac{9}{4}$

Bsn. $\frac{9}{4}$

113

C Tpt. $\frac{9}{4}$

113

Hp. $\frac{9}{4}$

113

Vln. I $\frac{9}{4}$

Vln. II $\frac{9}{4}$

Vla. $\frac{9}{4}$

Vc. $\frac{9}{4}$

Cb. $\frac{9}{4}$

113

D. S. $\frac{9}{4}$

114

Picc. $\frac{9}{4}$ $\frac{8}{4}$

Fl. $\frac{9}{4}$ $\frac{8}{4}$

B \flat Cl. $\frac{9}{4}$ $\frac{8}{4}$

Bsn. $\frac{9}{4}$ $\frac{8}{4}$

114

C Tpt. $\frac{9}{4}$ $\frac{8}{4}$

114

Hp. $\frac{9}{4}$ $\frac{8}{4}$

114

Vln. I $\frac{9}{4}$ $\frac{8}{4}$

Vln. II $\frac{9}{4}$ $\frac{8}{4}$

Vla. $\frac{9}{4}$ $\frac{8}{4}$

Vc. $\frac{9}{4}$ $\frac{8}{4}$

Cb. $\frac{9}{4}$ $\frac{8}{4}$

114

D. S. $\frac{9}{4}$ $\frac{8}{4}$

115

Picc.

Fl.

B♭ Cl.

Bsn.

C Tpt.

Hp.

Vln. I

Vln. II

Vla.

Vc.

Cb.

D. S.

117

ff

ff

ff

117

Picc. 7/4 10/4 8/4

Fl. 7/4 10/4 8/4

B♭ Cl. 7/4 10/4 8/4

Bsn. 7/4 10/4 8/4

C Tpt. 7/4 10/4 8/4

Hp. 7/4 10/4 8/4 *mf*

Vln. I 7/4 10/4 8/4 *fff*

Vln. II 7/4 10/4 8/4

Vla. 7/4 10/4 8/4

Vc. 7/4 10/4 8/4 *fff*

Cb. 7/4 10/4 8/4 *fff*

D. S. 7/4 10/4 8/4 *fff*

furioso

119

Picc.  30/16

Fl.  30/16

B♭ Cl.  30/16

Bsn.  30/16

C Tpt.  30/16

Hp.  30/16

Vln. I  30/16

Vln. II  30/16

Vla.  30/16

Vc.  30/16

Cb.  30/16

D. S.  30/16

120 Picc. $\frac{30}{16}$ $\frac{8}{4}$

120 Fl. $\frac{30}{16}$ $\frac{8}{4}$

120 B♭ Cl. $\frac{30}{16}$ $\frac{8}{4}$

120 Bsn. $\frac{30}{16}$ $\frac{8}{4}$

120 C Tpt. $\frac{30}{16}$ $\frac{8}{4}$

120 Hp. $\frac{30}{16}$ $\frac{8}{4}$

120 Vln. I $\frac{30}{16}$ $\frac{8}{4}$

120 Vln. II $\frac{30}{16}$ $\frac{8}{4}$

120 Vla. $\frac{30}{16}$ $\frac{8}{4}$

120 Vc. $\frac{30}{16}$ $\frac{8}{4}$

120 Cb. $\frac{30}{16}$ $\frac{8}{4}$

120 D. S. $\frac{30}{16}$ $\frac{8}{4}$

Picc. 121 31/16

Fl. 31/16

B♭ Cl. 31/16

Bsn. 31/16

C Tpt. 121 a2 ff ffff 31/16

Hp. 121 31/16

Vln. I 121 31/16

Vln. II 31/16

Vla. 31/16

Vc. 31/16

Cb. 31/16

D. S. 121 31/16

122 *tr*

Picc.

Fl.

B♭ Cl.

Bsn.

C Tpt.

a3
ff

Hp.

Vln. I

Vln. II

Vla.

Vc.

Cb.

122

D. S.

123 31/16

Picc.

Fl.

B♭ Cl.

Bsn.

123 31/16

C Tpt.

al niente

123 31/16

Hp.

123 31/16

Vln. I

123 31/16

Vln. II

123 31/16

Vla.

123 31/16

Vc.

123 31/16

Cb.

123 31/16

D. S.

124

Picc. $\frac{3}{16}$ $\frac{7}{4}$

Fl. $\frac{3}{16}$ $\frac{7}{4}$

B♭ Cl. $\frac{3}{16}$ $\frac{7}{4}$

Bsn. $\frac{3}{16}$ $\frac{7}{4}$

C Tpt. $\frac{3}{16}$ $\frac{7}{4}$

Hp. $\frac{3}{16}$ $\frac{7}{4}$

Vln. I $\frac{3}{16}$ $\frac{7}{4}$

Vln. II $\frac{3}{16}$ $\frac{7}{4}$

Vla. $\frac{3}{16}$ $\frac{7}{4}$

Vc. $\frac{3}{16}$ $\frac{7}{4}$

Cb. $\frac{3}{16}$ $\frac{7}{4}$

D. S. $\frac{3}{16}$ $\frac{7}{4}$

125

Picc.

Fl.

B♭ Cl.

Bsn.

C Tpt.

tutti

ff

Hp.

Vln. I

Vln. II

Vla.

Vc.

Cb.

D. S.

151

127

Picc. $\frac{8}{4}$ $\frac{30}{16}$

Fl. $\frac{8}{4}$ $\frac{30}{16}$

B♭ Cl. $\frac{8}{4}$ $\frac{30}{16}$

Bsn. $\frac{8}{4}$ $\frac{30}{16}$

C Tpt. $\frac{8}{4}$ $\frac{30}{16}$

Hp. $\frac{8}{4}$ $\frac{30}{16}$

Vln. I $\frac{8}{4}$ $\frac{30}{16}$

Vln. II $\frac{8}{4}$ $\frac{30}{16}$

Vla. $\frac{8}{4}$ $\frac{30}{16}$

Vc. $\frac{8}{4}$ $\frac{30}{16}$

Cb. $\frac{8}{4}$ $\frac{30}{16}$

D. S. $\frac{8}{4}$ $\frac{30}{16}$

128

Picc. $\frac{30}{16}$ $\frac{7}{4}$

Fl. $\frac{30}{16}$ $\frac{7}{4}$

B♭ Cl. $\frac{30}{16}$ $\frac{7}{4}$

Bsn. $\frac{30}{16}$ $\frac{7}{4}$

C Tpt. $\frac{30}{16}$ $\frac{7}{4}$

Hp. $\frac{30}{16}$ $\frac{7}{4}$

Vln. I $\frac{30}{16}$ $\frac{7}{4}$

Vln. II $\frac{30}{16}$ $\frac{7}{4}$

Vla. $\frac{30}{16}$ $\frac{7}{4}$

Vc. $\frac{30}{16}$ $\frac{7}{4}$

Cb. $\frac{30}{16}$ $\frac{7}{4}$

D. S. $\frac{30}{16}$ $\frac{7}{4}$

129

Picc. $\frac{7}{4}$ $\frac{30}{16}$

Fl. $\frac{7}{4}$ $\frac{30}{16}$

B♭ Cl. $\frac{7}{4}$ $\frac{30}{16}$

Bsn. $\frac{7}{4}$ $\frac{30}{16}$

C Tpt. $\frac{7}{4}$ $\frac{30}{16}$

Hp. $\frac{7}{4}$ $\frac{30}{16}$

Vln. I $\frac{7}{4}$ $\frac{30}{16}$

Vln. II $\frac{7}{4}$ $\frac{30}{16}$

Vla. $\frac{7}{4}$ $\frac{30}{16}$

Vc. $\frac{7}{4}$ $\frac{30}{16}$

Cb. $\frac{7}{4}$ $\frac{30}{16}$

D. S. $\frac{7}{4}$ $\frac{30}{16}$

130

Picc. $\frac{30}{16}$ b^{\vee}

Fl. $\frac{30}{16}$ b^{\vee}

B♭ Cl. $\frac{30}{16}$ b^{\vee}

Bsn. $\frac{30}{16}$ b^{\vee}

C Tpt. $\frac{30}{16}$ b^{\vee}

Hp. $\frac{30}{16}$

Vln. I $\frac{30}{16}$

Vln. II $\frac{30}{16}$

Vla. $\frac{30}{16}$

Vc. $\frac{30}{16}$

Cb. $\frac{30}{16}$

D. S. $\frac{30}{16}$

134

131

Picc.

Fl.

B♭ Cl.

Bsn.

C Tpt.

Hp.

Vln. I

Vln. II

Vla.

Vc.

Cb.

D. S.

132 Picc. Fl. B♭ Cl. Bsn.

132 C Tpt.

132 Hp.

132 Vln. I

Vln. II

Vla.

Vc.

Cb.

132 D. S.

133

Picc. *tr*

Fl.

B♭ Cl. *furioso*

Bsn. *furioso*

C Tpt. *fff*

Hp.

Vln. I

Vln. II

Vla.

Vc.

Cb.

D. S.

151

134

Picc.

Fl.

B♭ Cl.

Bsn.

134

C Tpt.

134

Hp.

134

Vln. I

134

Vln. II

134

Vla.

134

Vc.

134

Cb.

134

D. S.

135

Picc.

Fl.

B♭ Cl.

Bsn.

C Tpt.

fff

Hp.

Vln. I

fff

Vln. II

Vla.

Vc.

Cb.

D. S.

151

137

Picc. $\text{||} \overset{\#}{\text{v}} \text{||}$ $\text{||} \text{v} \text{||}$ 30/16

Fl. 30/16

B♭ Cl. 30/16

Bsn. 30/16

C Tpt. 30/16

Hp. 30/16

Vln. I 30/16

Vln. II 30/16

Vla. 30/16

Vc. 30/16

Cb. 30/16

D. S. 137 30/16

Picc. *138* $\frac{30}{16}$ *5*

Fl. *138* $\frac{30}{16}$ *5*

B♭ Cl. *138* $\frac{30}{16}$

Bsn. *138* $\frac{30}{16}$

C Tpt. *138* $\frac{30}{16}$ *a3*

Hp. *138* $\frac{30}{16}$

Vln. I *138* $\frac{30}{16}$

Vln. II *138* $\frac{30}{16}$

Vla. *138* $\frac{30}{16}$

Vc. *138* $\frac{30}{16}$

Cb. *138* $\frac{30}{16}$

D. S. *138* $\frac{30}{16}$

Picc. *139*

Fl. *139*

B♭ Cl.

Bsn.

C Tpt. *139*

Hp. *139*

Vln. I *139*

Vln. II *139*

Vla. *139*

Vc. *139*

Cb. *139*

D. S. *139*

Picc. *140*

Fl. *140*

B♭ Cl.

Bsn.

C Tpt. *140* *tutti* *a2* *tutti*

Hp. *140*

Vln. I *140*

Vln. II

Vla.

Vc.

Cb.

D. S. *140*

Picc. ¹⁴¹ ¹⁴¹

C Tpt. ¹⁴¹

Hp. ¹⁴¹

Vln. I ¹⁴¹

Vln. II

Vla.

Vc.

Cb.

D. S. ¹⁴¹

142 Picc. Fl. B♭ Cl. Bsn.

142 C Tpt. *agitato*

142 Hp.

142 Vln. I

Vln. II

Vla.

Vc.

Cb.

142 D. S.

143 Picc. Fl. B♭ Cl. Bsn.

143 C Tpt.

143 Hp.

143 Vln. I

Vln. II

Vla.

Vc.

Cb.

143 D. S.