

# Dragon Sompong Panthong

Thailand

## About the piece

**Title:** Special Powers March  
**Composer:** Sompong Panthong, Dragon  
**Arranger:** Sompong Panthong, Dragon  
**Licence:** Copyright © Sompong Panthong Thailand 2014  
**Publisher:** Sompong Panthong, Dragon  
**Instrumentation:** Marching Band  
**Style:** March

## Dragon Sompong Panthong on [free-scores.com](http://www.free-scores.com)

<http://www.free-scores.com/Download-PDF-Sheet-Music-sompong2.htm>

- Contact the artist
- Write feedback comments
- Share your MP3 recording
- Web page and online audio access with QR Code :

This work is not Public Domain. You must contact the artist for any use outside the private area.

# Special Powers March

Composer By Mr.Sompong Panthong

# Special Powers March

for wind band

Composer Mr.Sompong Panthong

♩ = 120

**A** Agitato ♩ = 120

Piccolo

Flute 1 - 2

Clarinet in B $\flat$  1

Clarinet in B $\flat$  2

Clarinet in B $\flat$  3

Alto Saxophone 1

Alto Saxophone 2

Tenor Saxophone

Baritone Saxophone

Horn in F 1 - 2

Horn in F 3 - 4

Trumpet in B $\flat$  1

Trumpet in B $\flat$  2

Trombone 1

Trombone 2

Euphonium

Tuba

Snare Drum

Marching Tenor Drums

Marching Bass Drum

Marching Cymbals

This page of a musical score, page 3, is for a large ensemble. It features the following instruments and parts:

- Picc.** (Piccolo): Melodic line with eighth-note patterns.
- Fl.** (Flute): Rapid sixteenth-note passages.
- Cl.** (Clarinets): Sustained notes.
- Alto Sax.** (Alto Saxophones): Melodic lines with eighth-note patterns.
- Ten. Sax.** (Tenor Saxophone): Melodic line with eighth-note patterns.
- Bari. Sax.** (Baritone Saxophone): Melodic line with eighth-note patterns.
- Hn.** (Horns): Two parts, one with a *mp* (mezzo-piano) dynamic marking.
- Tpt.** (Trumpets): Two parts with melodic lines.
- Tbn.** (Trombones): Two parts with sustained notes.
- Euph.** (Euphonium): Sustained notes.
- Tba.** (Tuba): Melodic line with eighth-note patterns.
- S. D.** (Snare Drum): Complex rhythmic patterns.
- T. D.** (Tom Drum): Sustained notes.
- B. D.** (Bass Drum): Sustained notes.
- Cym.** (Cymbal): Sustained notes.

The score is in 2/4 time and includes a first ending bracket at the top right.

**B** Adventure  $\text{♩} = 120$

12 2

Picc. *mf*

Fl. *mf*

Cl. *p*

Cl. *p*

Cl. *p*

Alto Sax. *p*

Alto Sax. *p*

Ten. Sax. *f*

Bari. Sax. *f*

Hn. *mf*

Hn. *mf*

Tpt. *mf*

Tpt. *mf*

Tbn. *mf*

Tbn. *mf*

Euph. *mf*

Tba. *f*

S. D. *f*

T. D. *f*

B. D. *f*

Cym. *p*

17

23

Picc. *ff*

Fl. *mf*

Cl. *p*

Cl. *p*

Cl. *p*

Alto Sax. *p*

Alto Sax. *p*

Ten. Sax. *f*

Bari. Sax. *f*

Hn. *f*

Hn. *f*

Tpt. *mf*

Tpt. *mf*

Tbn. *f*

Tbn. *f*

Euph. *f*

Tba. *f*

S. D. *f*

T. D. *f*

B. D. *f*

Cym. *p*

29

Picc. *mf* *f* *mf*

Fl. *p* *mf* *mf*

Cl. *p*

Cl. *p*

Cl. *p*

Alto Sax. *mf*

Alto Sax. *mf*

Ten. Sax. *mf* *f* *mf*

Bari. Sax. *p* *mf* *mf*

Hn. *p* *mf* *mf*

Hn. *p* *mf* *mp*

Tpt. *mf* *f* *mf*

Tpt. *mf* *f* *mf*

Tbn. *p* *mf* *mp*

Tbn. *p* *mf* *mp*

Euph. *p* *mf* *mp*

Tba. *p* *mf* *f* *f*

S. D. *p* *mf* *f*

T. D. *ff*

B. D. *fff*

Cym. *f*

35

Picc.

Fl.

Cl.

Cl.

Cl.

Alto Sax.

Alto Sax.

Ten. Sax.

Bari. Sax.

Hn.

Hn.

Tpt.

Tpt.

Tbn.

Tbn.

Euph.

Tba.

S. D.

T. D.

B. D.

Cym.

To Coda  $\Phi$  E Hübisch  $\text{♩} = 120$

40

Picc. *p*

Fl. *p*

Cl. *p*

Cl. *p*

Cl. *p*

Alto Sax. *mf*

Alto Sax. *mf*

Ten. Sax. *mf* *mf*

Bari. Sax. *mf* *mf*

Hn. *p*

Hn. *p*

Tpt. *mf* *mf*

Tpt. *mf* *mf*

Tbn. *mf*

Tbn. *mf*

Euph. *p*

Tba. *mf*

S. D. *mf* *mf*

T. D. *mf* *mf*

B. D. *mf* *mf*

Cym. *mp* *mp*

51 **Eilig** ♩ = 120

**Woodwinds:** Picc., Fl., Cl., Cl., Cl., Alto Sax., Alto Sax., Ten. Sax., Bari. Sax.

**Brass:** Hn., Hn., Tpt., Tpt., Tbn., Tbn., Euph., Tba.

**Percussion:** S. D., T. D., B. D., Cym.

**Dynamics:** *f*, *mf*, *mp*

D.S. al Coda

Coda  $\text{♩} = 120$  11

60

Picc. *f*

Fl. *f*

Cl. *mf*

Cl. *mf*

Cl. *mf*

Alto Sax. *mf*

Alto Sax. *mf*

Ten. Sax. *f*

Bari. Sax. *f*

Hn. *mp*

Hn. *mp*

Tpt. *mf*

Tpt. *mf*

Tbn. *f*

Tbn. *f*

Euph. *mp*

Tba. *f*

S. D. *f*

T. D. *f*

B. D. *f*

Cym. *mf*

67

71

Picc. *fff*

Fl. *fff*

Cl. *fff*

Cl. *fff*

Cl. *fff*

Alto Sax. *fff*

Alto Sax. *fff*

Ten. Sax. *fff*

Bari. Sax. *fff*

Hn. *fff*

Hn. *fff*

Tpt. *fff*

Tpt. *fff*

Tbn. *fff*

Tbn. *fff*

Euph. *fff*

Tba. *fff*

S. D. *fff*

T. D. *fff*

B. D. *fff*

Cym. *fff*

Piccolo

# Special Powers March

for wind band

Composer Mr.Sompong Panthong

$\text{♩} = 120$   
2

**A** **Agitato**  $\text{♩} = 120$

7

10

1. 2.

**B** **Adventure**  $\text{♩} = 120$

13

16

19

**C**

21

*p* *mf* *f* *ff*

26

31

32 **D** Agitato ♩ = 120

*mf* *f* *mf*

36

40 **To Coda** ♩ **E** Hübsch ♩ = 120

*p*

47

56 **Eilig** ♩ = 120

*f*

60

63 **D.S. al Coda**

**Coda** ♩ **Eilig** ♩ = 120

66

*f*

69

72

*fff*

Flute 1 - 2

# Special Powers March

for wind band

Composer Mr.Sompong Panthong

$\text{♩} = 120$  **2** **A** **Agitato**  $\text{♩} = 120$

5

7

9

11

13 **B** **Adventure**  $\text{♩} = 120$

16

19

V.S.

21 C

*p* ————— *mf* *mf*

25

28

31 D **Agitato** ♩ = 120

*p* ————— *mf* *mf*

34

36

38

40 **To Coda** E **Hübsch** ♩ = 120

*p*

47

56 **Eilig** ♩ = 120

*f*

65 **D.S. al Coda** **Coda**  $\phi$  Eilig  $\text{♩} = 120$

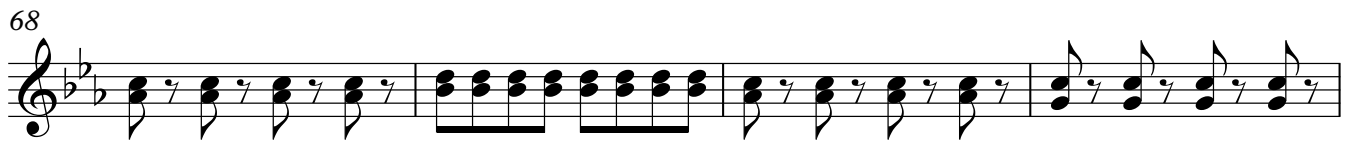

Clarinet in B $\flat$  1

# Special Powers March

for wind band

Composer Mr.Sompong Panthong

$\text{♩} = 120$   
2

**A** Agitato  $\text{♩} = 120$

11 1. 2. **B** Adventure  $\text{♩} = 120$

20 **C**

29 **D** Agitato  $\text{♩} = 120$

39 **To Coda**  $\text{♩} = 120$  **E** Hübsch  $\text{♩} = 120$

46

51

56 **Eilig**  $\text{♩} = 120$

*fff* *p* *p* *mf* *f* *p* *p* *mf*

V.S.

**D.S. al Coda**

61

**Coda**66  $\phi$  **Eilig** ♩ = 120

70

73

Clarinet in B $\flat$  2

# Special Powers March

for wind band

Composer Mr.Sompong Panthong

♩ = 120  
2

**A** Agitato ♩ = 120

11

1. 2.

**B** Adventure ♩ = 120

*fff* *p*

20

**C**

*p* *mf* *f* *p*

30

**D** Agitato ♩ = 120

*p*

**To Coda**  $\oplus$

40

**E** Hübsch ♩ = 120

49

56

**Eilig** ♩ = 120

*mf*

61

**D.S. al Coda**

V.S.

**Coda**  $\phi$   
66 **Eilig** ♩ = 120

70

73

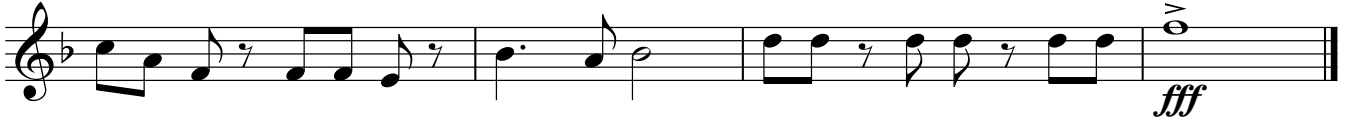

Clarinet in B $\flat$  3

# Special Powers March

for wind band

Composer Mr.Sompong Panthong

♩ = 120  
2

**A** Agitato ♩ = 120

11

1. 2.

**B** Adventure ♩ = 120

*fff p*

*p*

20

**C**

*p < mf < f p*

30

**D** Agitato ♩ = 120

*p*

**To Coda**  $\oplus$

40

**E** Hübsch ♩ = 120

49

56

**Eilig** ♩ = 120

*mf*

61

**D.S. al Coda**

V.S.

**Coda**  $\phi$   
66 **Eilig**  $\text{♩} = 120$ 

70

73

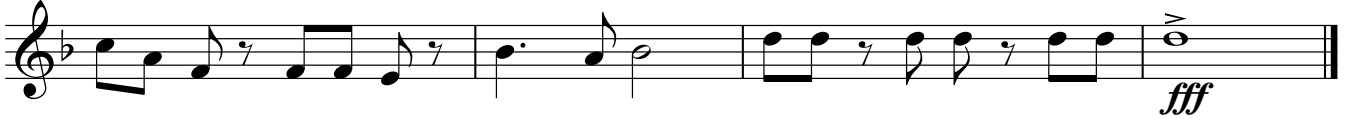

Alto Saxophone 1

# Special Powers March

for wind band

Composer Mr.Sompong Panthong

♩ = 120  
2

**A** **Agitato** ♩ = 120

7

11

**B** **Adventure** ♩ = 120

19

**C**

29

**D** **Agitato** ♩ = 120

36

40

**To Coda** **E** **Hübsch** ♩ = 120

46

52

56

**Eilig** ♩ = 120

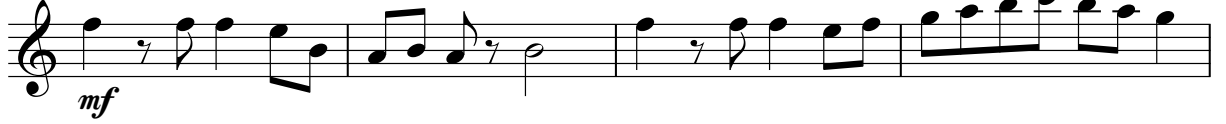
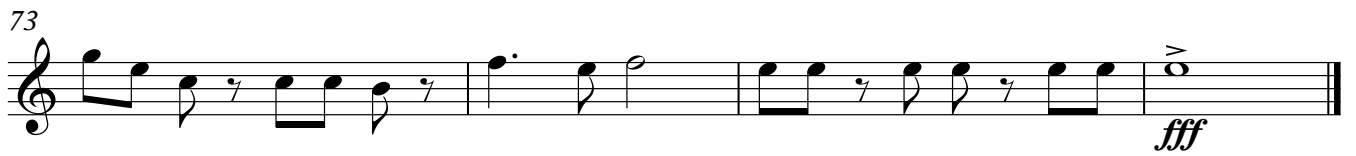
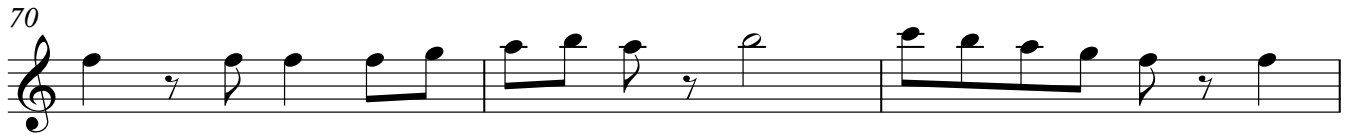
**D.S. al Coda****Coda**66 **Eilig** ♩ = 120*mf**fff*

Alto Saxophone 2

# Special Powers March

for wind band

Composer Mr.Sompong Panthong

$\text{♩} = 120$   
2

**A** Agitato  $\text{♩} = 120$

*fff* *mf*

7

11 **B** Adventure  $\text{♩} = 120$

1. 2.

*p*

19 **C**

*p* *mf* *f* *p*

29 **D** Agitato  $\text{♩} = 120$

*mf*

36 **To Coda**  $\phi$

41 **E** Hübsch  $\text{♩} = 120$

*mf*

48

55 **Eilig**  $\text{♩} = 120$

*mf*

V.S.

**D.S. al Coda**

65

**Coda**  $\text{♩} = 120$

73

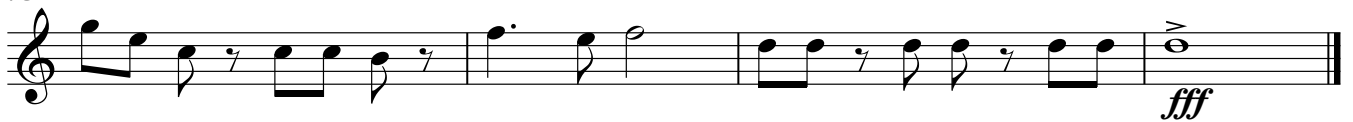

Tenor Saxophone

# Special Powers March

for wind band

**A** Agitato  $\text{♩} = 120$

Composer Mr.Sompong Panthong

$\text{♩} = 120$   
2

*fff* *mf*

7

10

1. 2.

13 **B** Adventure  $\text{♩} = 120$

*f*

17

21 **C**

*mf* *f*

25

29

## Tenor Saxophone

32 **D** Agitato ♩ = 120

*mf* *f* *mf*

36

40 **To Coda** ⊕ **E** Hübsch ♩ = 120

*mf*

46

51

56 **Eilig** ♩ = 120

*f*

60

64 **D.S. al Coda** **Coda** ⊕ **Eilig** ♩ = 120

*f*

67

71

Tenor Saxophone

74

*fff*

Baritone Saxophone

# Special Powers March

for wind band

Composer Mr.Sompong Panthong

♩ = 120  
2

**A** Agitato ♩ = 120

*fff* *mf*

7

10

1. 2.

13 **B** Adventure ♩ = 120

*f*

17

21 **C**

*p* *mf* *f*

25

29

*p* *mf*

## Baritone Saxophone

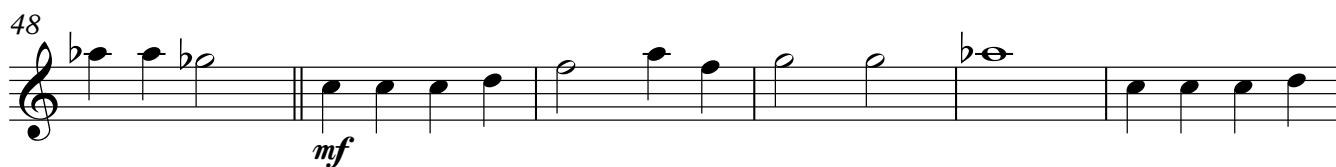
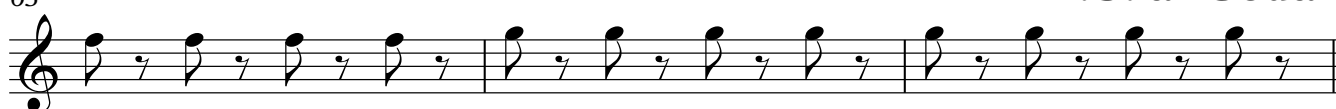
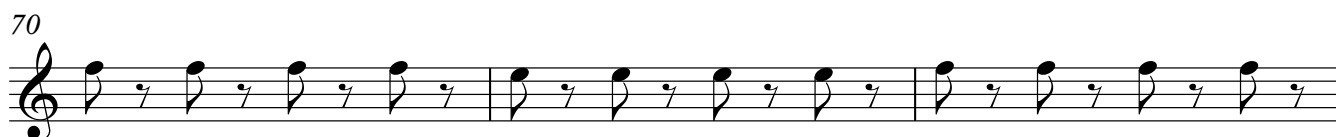
33 **D** Agitato ♩ = 12037 **To Coda** ☉41 **E** Hübsch ♩ = 12054 **Eilig** ♩ = 12063 **D.S. al Coda****Coda** ☉  
66 **Eilig** ♩ = 120

Horn in F 1 - 2

# Special Powers March

for wind band

Composer Mr.Sompong Panthong

♩ = 120  
2

**A** Agitato ♩ = 120

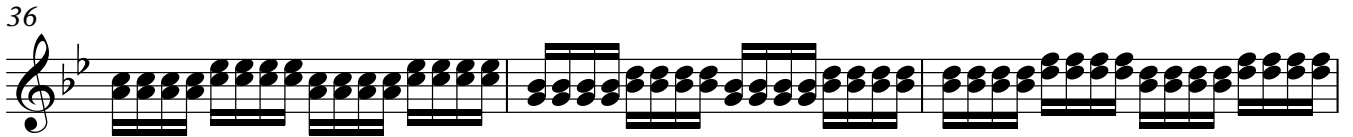
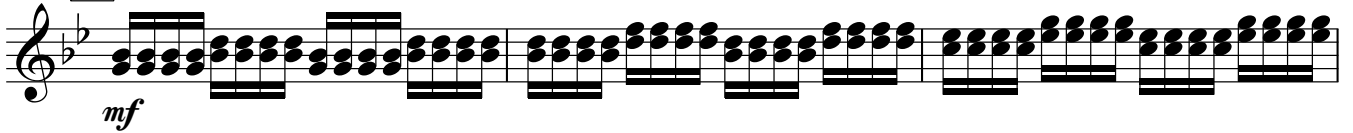
33 **D** Agitato ♩ = 120

To Coda ⊕

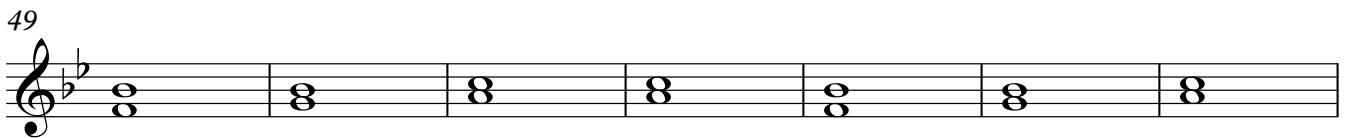
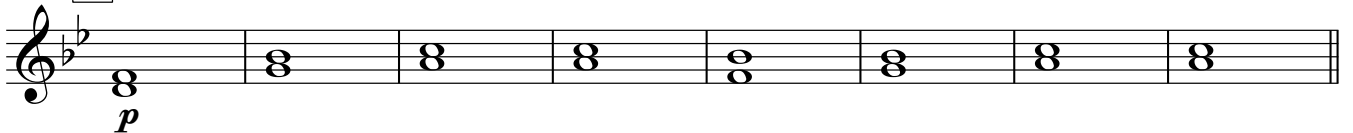
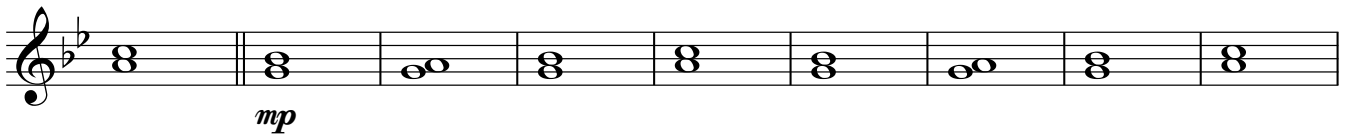
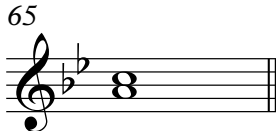
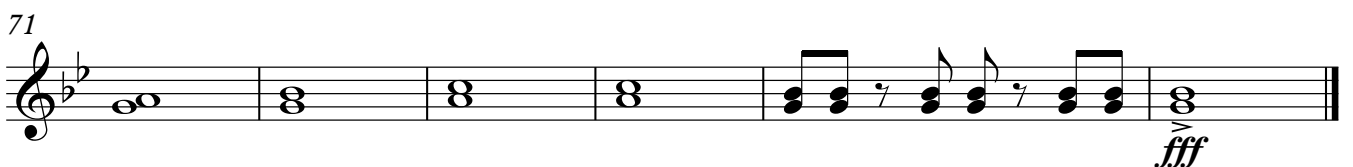
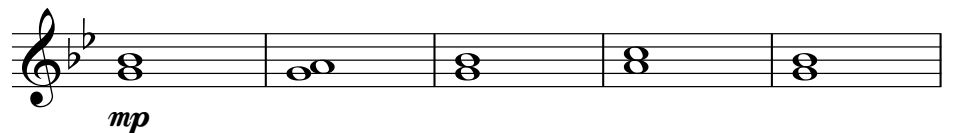
41 **E** Hübsch ♩ = 12056 **Eilig** ♩ = 120**D.S. al Coda****Coda** ⊕ **Eilig** ♩ = 120

Horn in F 3 - 4

# Special Powers March

for wind band

Composer Mr.Sompong Panthong

$\text{♩} = 120$   
2

**A** Agitato  $\text{♩} = 120$

*fff* *mp*

8

*mp*

13 **B** Adventure  $\text{♩} = 120$

17

21 **C**

*p* *mf* *f*

25

29

*p* *mf*

33 **D** Agitato ♩ = 120

39 **To Coda**  $\phi$  **E** Hübsch ♩ = 120

47

56 **Eilig** ♩ = 120

**D.S. al Coda**65 **Coda**  $\phi$  **Eilig** ♩ = 120

71

Trumpet in B $\flat$  1

# Special Powers March

for wind band

Composer Mr.Sompong Panthong

**A** Agitato  $\text{♩} = 120$

$\text{♩} = 120$   
2

7

11

**B** *mf* Adventure  $\text{♩} = 120$

15

18

**C**

25

28

31

Trumpet in B $\flat$  1

32 **D** Agitato  $\text{♩} = 120$

*mf* *f* *mf*

36

40 **To Coda**  $\text{♩} = 120$

*mf*

46

*mf*

51

56 **Eilig**  $\text{♩} = 120$

*mf*

61 **D.S. al Coda**

**Coda**  $\text{♩} = 120$

66

*mf*

70

73

*fff*

Trumpet in B $\flat$  2

# Special Powers March

for wind band

Composer Mr.Sompong Panthong

$\text{♩} = 120$   
2

**A** Agitato  $\text{♩} = 120$

7

11 1. 2. **B** Adventure  $\text{♩} = 120$

15

18

21

*mf*

*mf*

*p* *mf*

Trumpet in B $\flat$  2

22 **C**

25

28

31 **D** Agitato ♩ = 120

36

40 **To Coda**  $\oplus$  **E** Hübsch ♩ = 120

46

51

56 **Eilig** ♩ = 120

61 **D.S. al Coda**

**Coda**  $\phi$   
66 **Eilig**  $\text{♩} = 120$ 

70

73

Trombone 1

# Special Powers March

for wind band

Composer Mr.Sompong Panthong

♩ = 120  
2

**A** Agitato ♩ = 120

*fff* *mp*

8

1. 2.

13 **B** Adventure ♩ = 120

*mf*

17

21 **C**

*p* *mf* *f*

25

29

*p* *mf*

33 **D** Agitato ♩ = 120

39 **To Coda**  $\oplus$  **E** Hübsch ♩ = 120

44

49

56

**Eilig** ♩ = 120

60

63

**D.S. al Coda**

**Coda**  $\oplus$   
66 **Eilig** ♩ = 120

69

72

Trombone 2

# Special Powers March

for wind band

**A** Agitato ♩ = 120

Composer Mr.Sompong Panthong

♩ = 120  
2

33 **D** Agitato ♩ = 12039 **To Coda** ⊕ **E** Hübsch ♩ = 120

44

49

56

**Eilig** ♩ = 120

60

64

**D.S. al Coda****Coda** ⊕ **Eilig** ♩ = 120

67

71

74

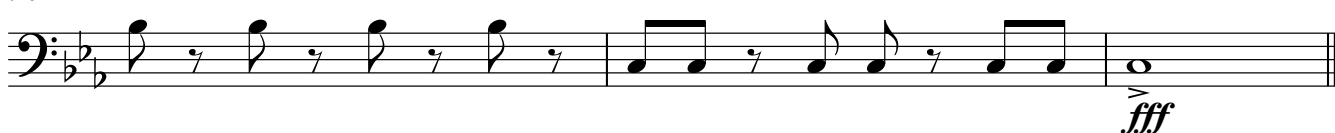

Euphonium

# Special Powers March

for wind band

Composer Mr.Sompong Panthong

$\text{♩} = 120$   
2

**A** Agitato  $\text{♩} = 120$

*fff mp*

11

**B** Adventure  $\text{♩} = 120$

*mf*

16

19

*p ————— mf*

23 **C**

*f*

27

31

*p ————— mf*

## Euphonium

33 **D** Agitato ♩ = 120

To Coda ☉

41 **E** Hübsch ♩ = 120

49

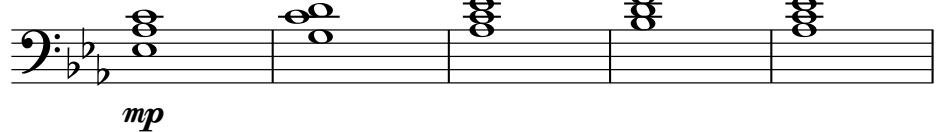

56 Eilig ♩ = 120

**D.S. al Coda** *mp***Coda** ☉ Eilig ♩ = 120

71

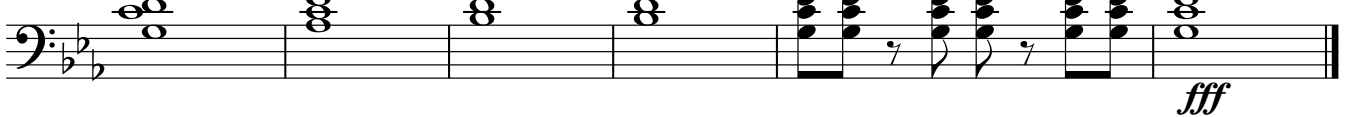

Tuba

# Special Powers March

for wind band

Composer Mr.Sompong Panthong

♩ = 120  
2

**A** Agitato ♩ = 120

7

10

13

**B** Adventure ♩ = 120

17

21

**C**

26

30

**D** Agitato ♩ = 120

35

38

To Coda ☉

Tuba

41 **E** Hübsch ♩ = 120

48

54

**Eilig** ♩ = 120

59

63

**D.S. al Coda**

**Coda**  $\phi$   
66 **Eilig** ♩ = 120

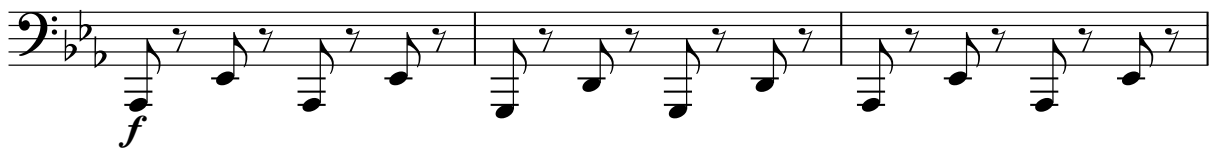

69

73

# Special Powers March

Snare Drum

for wind band

Composer Mr.Sompong Panthong

♩ = 120

4 **A** Agitato ♩ = 120

7

10

13 **B** Adventure ♩ = 120

16

19

21

**C**

26

30

**D** Agitato ♩ = 120

V.S.

2

Snare Drum

34

37

40

To Coda  $\oplus$  E Hübsch  $\text{♩} = 120$

44

49

55

Eilig  $\text{♩} = 120$

60

64

D.S. al Coda Coda  $\oplus$  Eilig  $\text{♩} = 120$

67

71

Snare Drum

74

# Special Powers March

for wind band

Marching Tenor Drums

Composer Mr.Sompong Panthong

*fff* ♩ = 120  
2

**A** *Agitato* ♩ = 120

7

13 **B** *Adventure* ♩ = 120

17

21 **C**

26

29

2 **Agitato** ♩ = 120 **Marching Tenor Drums**  
33 **D** *ff*

39 **To Coda**  $\Phi$  **E** **Hübsch** ♩ = 120 *mf*

44

49 *mf*

55 **Eilig** ♩ = 120 *f*

61 **D.S. al Coda**

**Coda**  $\Phi$  66 **Eilig** ♩ = 120 *f*

71

74 *fff*

# Special Powers March

for wind band

Marching Bass Drum

Composer Mr.Sompong Panthong

♩ = 120

4/4 *fff* *fff*

4 **A** Agitato ♩ = 120

*fff*

9

13 **B** Adventure ♩ = 120

*f*

18

21 **C** *f*

27

31 *f*

2

Marching Bass Drum

33 **D** Agitato ♩ = 120

fff

39 **To Coda**  $\phi$  **E** Hübsch ♩ = 120

mf

44

49

mf

55

**Eilig** ♩ = 120

60

64

**D.S. al Coda** **Coda**  $\phi$  **Eilig** ♩ = 120

mf

67

71

74

fff

# Special Powers March

for wind band

Marching Cymbals

Composer Mr.Sompong Panthong

♩ = 120  
2

**A** Agitato ♩ = 120  
3

3

1.

12

**B** Adventure ♩ = 120

*fff f*

*p*

17

21

**C**

2

*p*

27

31

Agitato ♩ = 120

**D**

2 3 3

*f*

To Coda ☉

41

**E** Hübsch ♩ = 120

*mp*

49

*mp*

56

*f* Eilig ♩ = 120

*mf*

61

**D.S. al Coda**

2 **Coda**  $\phi$   
66 *f* Eilig  $\text{♩} = 120$

Marching Cymbals

71
