

# Dragon Sompong Panthong

Thailand

## About the piece

<b>Title:</b>	Southern Shadows March
<b>Composer:</b>	Sompong Panthong, Dragon
<b>Arranger:</b>	Sompong Panthong, Dragon
<b>Licence:</b>	Copyright © Sompong Panthong Thailand 2014
<b>Publisher:</b>	Sompong Panthong, Dragon
<b>Instrumentation:</b>	Marching Band
<b>Style:</b>	Classical

## Dragon Sompong Panthong on [free-scores.com](http://www.free-scores.com)

<http://www.free-scores.com/Download-PDF-Sheet-Music-sompong2.htm>

- Contact the artist
- Write feedback comments
- Share your MP3 recording
- Web page and online audio access with QR Code :

This work is not Public Domain. You must contact the artist for any use outside the private area.

# Southern Shadows March

For Marching Band

Composer Mr.Sompong Panthong

March ♩ = 120

**A**

Piccolo *f*

Flute *f*

Clarinet in B $\flat$  1 *mf*

Clarinet in B $\flat$  2 *mf*

Clarinet in B $\flat$  3 *mf*

Alto Saxophone 1 *mf*

Alto Saxophone 2 *mf*

Tenor Saxophone *mf*

Baritone Saxophone *mf*

Horn in F 1 *mf*

Horn in F 2 *mf*

Trumpet in B $\flat$  1 *mf*

Trumpet in B $\flat$  2 *mf*

Trombone 1 *mf*

Trombone 2 *mf*

Euphonium *mf*

Tuba *mf*

Snare Drum *f*

Marching Bass Drum *f*

Cymbals *f*

**B**

8

Picc. *mf*

Fl. *mf*

Cl. *mf*

Cl. *mf*

Cl. *mf*

Alto Sax. *mf*

Alto Sax. *mf*

Ten. Sax. *mf*

Bari. Sax. *mf*

Hn. *mf*

Hn. *mf*

Tpt. *mf*

Tpt. *mf*

Tbn. *mf*

Tbn. *mf*

Euph. *mf*

Tba. *mf*

S. D.

B. D.

Cym.

14 **C**

Picc. *mf*

Fl. *mf*

Cl. *f*

Cl. *f*

Cl. *f*

Alto Sax. *mf*

Alto Sax. *mf*

Ten. Sax. *f*

Bari. Sax. *f*

Hn. *f*

Hn. *f*

Tpt. *mf*

Tpt. *mf*

Tbn. *f*

Tbn. *f*

Euph. *f*

Tba. *f*

S. D.

B. D.

Cym. *mp*

19

Picc. *mf*

Fl. *mf*

Cl. *mf*

Cl. *mf*

Cl. *mf*

Alto Sax. *mf*

Alto Sax. *mf*

Ten. Sax. *mf*

Bari. Sax. *mf*

Hn. *mf*

Hn. *mf*

Tpt. *mf*

Tpt. *mf*

Tbn. *mf*

Tbn. *mf*

Euph. *mf*

Tba. *mf*

S. D.

B. D.

Cym.

**D**

Picc. *mf*

Fl. *mf*

Cl. *mf*

Cl. *mf*

Cl. *f*

Alto Sax. *mf*

Alto Sax. *mf*

Ten. Sax. *mp*

Bari. Sax. *mp*

*f*

Hn. *mp*

Hn. *mp*

Tpt. *mf*

Tpt. *mf*

Tbn. *mf*

Tbn. *mf*

Euph. *mf*

Tba. *f*

S. D.

B. D.

Cym.

29

Picc.

Fl.

Cl.

Cl.

Cl.

Alto Sax.

Alto Sax.

Ten. Sax.

Bari. Sax.

Hn.

Hn.

Tpt.

Tpt.

Tbn.

Tbn.

Euph.

Tba.

S. D.

B. D.

Cym.

34

Picc.

Fl.

Cl.

Cl.

Cl.

Alto Sax.

Alto Sax.

Ten. Sax.

Bari. Sax.

Hn.

Hn.

Tpt.

Tpt.

Tbn.

Tbn.

Euph.

Tba.

S. D.

B. D.

Cym.

40 **F**

Picc.

Fl.

Cl.

Cl.

Cl.

Alto Sax.

Alto Sax.

Ten. Sax.

Bari. Sax.

Hn.

Hn.

Tpt.

Tpt.

Tbn.

Tbn.

Euph.

Tba.

S. D.

B. D.

Cym.

47

Picc. 

Fl. 

Cl. 

Cl. 

Cl. 

Alto Sax. 

Alto Sax. 

Ten. Sax. 

Bari. Sax. 

**G**

*mf* 

*mf* 

*f* 

*f* 

*f* 

*f* 

*f* 

*f* 

*f* 

Hn. 

Hn. 

Tpt. 

Tpt. 

Tbn. 

Tbn. 

Euph. 

Tba. 

*f* 

*f* 

*f* 

*f* 

*mf* 

*mf* 

*mf* 

*f* 

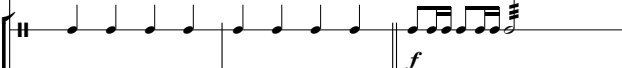
S. D. 

B. D. 

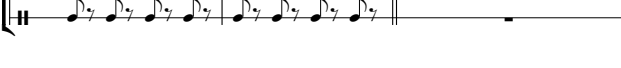
Cym. 

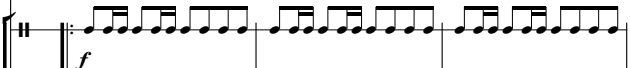
*f* 

*fff* 

*mf* 

53

1. 2. D.S. al Coda

Picc.

Fl.

Cl.

Cl.

Cl.

Alto Sax.

Alto Sax.

Ten. Sax.

Bari. Sax.

Hn.

Hn.

Tpt.

Tpt.

Tbn.

Tbn.

Euph.

Tba.

S. D.

B. D.

Cym.

59 **H**

**Instrumentation and Dynamics:**

- Picc.: *f*
- Fl.: *f*
- Cl. (1): *mf*
- Cl. (2): *mf*
- Cl. (3): *mf*
- Alto Sax. (1): *f*
- Alto Sax. (2): *f*
- Ten. Sax.: *f*
- Bari. Sax.: *mf*
- Hn. (1): *mf*
- Hn. (2): *mf*
- Tpt. (1): *f*
- Tpt. (2): *f*
- Tbn. (1): *mf*
- Tbn. (2): *mf*
- Euph.: *mf*
- Tba.: *mf*
- S. D.: *f*
- B. D.: *f*
- Cym.: *f*

65 **I**

Picc.  
Fl.  
Cl.  
Cl.  
Cl.  
Alto Sax.  
Alto Sax.  
Ten. Sax.  
Bari. Sax.  
Hn.  
Hn.  
Tpt.  
Tpt.  
Tbn.  
Tbn.  
Euph.  
Tba.  
S. D.  
B. D.  
Cym.

The score is written for a large ensemble. The top section includes Piccolo, Flute, three Clarinets, two Alto Saxophones, Tenor Saxophone, and Baritone Saxophone. The middle section includes two Horns, two Trumpets, two Trombones, Euphonium, and Tuba. The bottom section includes Snare Drum, Bass Drum, and Cymbals. The music is in 4/4 time and features a variety of rhythmic patterns and melodic lines. A first ending bracket labeled 'I' spans from measure 65 to the end of the page.

71

Picc.

Fl.

Cl.

Cl.

Cl.

Alto Sax.

Alto Sax.

Ten. Sax.

Bari. Sax.

Hn.

Hn.

Tpt.

Tpt.

Tbn.

Tbn.

Euph.

Tba.

S. D.

B. D.

Cym.

*f*

*f*

*f*

# Southern Shadows March

Piccolo

For Marching Band

Composer Mr.Sompong Panthong

March ♩ = 120

2 **A**

*f*

9 **B**

*mf*

15 **C**

*mf*

19

23 **D**

*mf*

27

30 **To Coda** ☐

33 **E**

37

41 **F**

Piccolo

45

49

**G**  
*mf*

57

1. 2. **D.S. al Coda**  
**H**  
*f*

61

67

71

75

*f*

# Southern Shadows March

Flute

For Marching Band

Composer Mr.Sompong Panthong

March ♩ = 120

Flute

45

49

**G**

57

1. | 2. **D.S. al Coda**

**H**

*mf* *f*

61

67

**I**

71

75

# Southern Shadows March

Clarinet in B $\flat$  1

For Marching Band

Composer Mr.Sompong Panthong

March  $\text{♩} = 120$ 

2 **A**

*mf*

8 **B**

*mf*

14 **C**

*f*

23 **D**

*mf*

28 **To Coda**  $\oplus$

33 **E**

37

40 **F**

44

47

2

Clarinet in B $\flat$  1

49

**G**

52

55

Coda  $\phi$

59

**H**

64

**I**

69

73

# Southern Shadows March

Clarinet in B $\flat$  2

For Marching Band

Composer Mr.Sompong Panthong

March  $\text{♩} = 120$ 

2  $\text{♩} = 120$  **A**

*mf*

8 **B**

*mf*

14 **C**

*f*

23 **D**

*mf*

28 **To Coda**  $\text{⊕}$

33 **E**

37

40 **F**

44

47

2

Clarinet in B $\flat$  2

49

G

52

55

1.

2. D.S. al Coda

Coda  $\phi$

59

H

64

I

69

73

# Southern Shadows March

Clarinet in B $\flat$  3

For Marching Band

Composer Mr.Sompong Panthong

March  $\text{♩} = 120$

2 **A**

8 **B**

14 **C**

23 **D**

31 **To Coda**  $\phi$  **E**

36

40 **F**

44

47

Clarinet in B $\flat$  3

50 **G**

*f*

53

56

1. 2. **D.S. al Coda**

**Coda**  $\phi$

59 **H**

*mf*

64 **I**

69

72

75

# Southern Shadows March

Alto Saxophone 1

For Marching Band

Composer Mr.Sompong Panthong

March ♩ = 120

2

Alto Saxophone 1

49 **G**

*f*

54 **D.S. al Coda**

1. 2.

**Coda**  $\phi$

59 **H**

*f*

63

67 **I**

72

75

*p* *ov*

# Southern Shadows March

Alto Saxophone 2

For Marching Band

Composer Mr.Sompong Panthong

March ♩ = 120

2

Alto Saxophone 2

49

**G**

**D.S. al Coda**

54

**Coda**  $\phi$

59

**H**

63

67

**I**

72

75

# Southern Shadows March

Tenor Saxophone

For Marching Band

Composer Mr.Sompong Panthong

March ♩ = 120

2 **A**

*mf*

7

11 **B** **C**

*mf* *f*

17

20

23 **D**

*mf* *mp*

27

30 **To Coda**  $\phi$

33 **E**

37

2

## Tenor Saxophone

41 **F**

45

49

**G**

54

1.

2. D.S. al Coda

Coda  $\oplus$ 59 **H**

65

**I**

70

73

# Southern Shadows March

Baritone Saxophone

For Marching Band

Composer Mr.Sompong Panthong

March  $\text{♩} = 120$  **A**

## Baritone Saxophone

35

38

41

**F**

45

49

**G**

54

1.

2. D.S. al Coda

Coda ◊

59

**H**

62

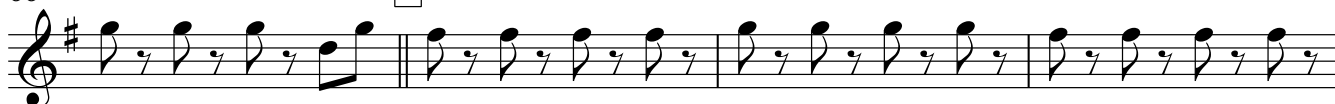

66

**I**

70

73

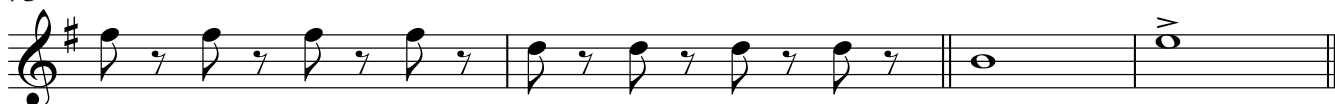

# Southern Shadows March

Horn in F 1

For Marching Band

Composer Mr.Sompong Panthong

March ♩ = 120

2 **A**  
*mf*

8 **B**  
*mf*

15 **C**  
*f*

18

21

**D**  
*f*

*mf* *mp*

27

30 **To Coda** ☉

Horn in F 1

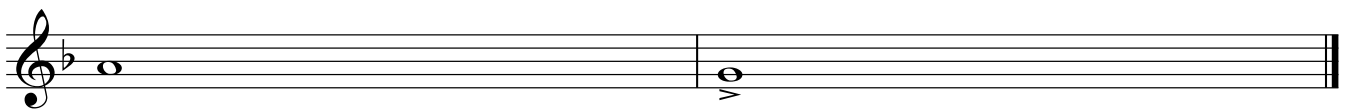
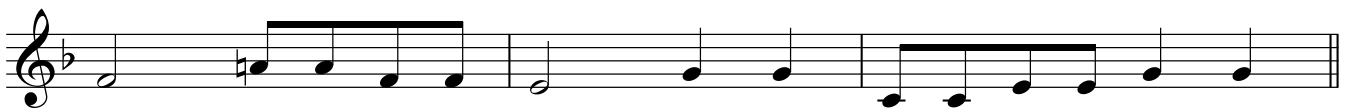

# Southern Shadows March

Horn in F 2

For Marching Band

Composer Mr.Sompong Panthong

March ♩ = 120

2 **A**

*mf*

8 **B**

*mf*

15 **C**

*f*

18

21

23 **D**

*mf* *mp*

27

30 **To Coda** ☉

33 **E**

37

2

Horn in F 2

41 **F**

47

**G**

52

Coda  $\phi$

58

D.S. al Coda

**H**

61

64

67

**I**

72

75

# Southern Shadows March

Trumpet in B $\flat$  1

For Marching Band

Composer Mr.Sompong Panthong

March  $\text{♩} = 120$ 

2 **A**

*mf*

7

11 **B**

*mf*

15 **C**

*mf* *mf*

20

*mf*

25 **D**

*mf*

32 **To Coda**  $\oplus$  **E**

36

40 **F**

44

2

Trumpet in B $\flat$  1

49

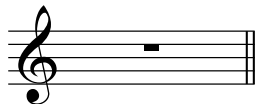

**G**

52

55

Coda  $\phi$

59

**H**

63

67

**I**

72

75

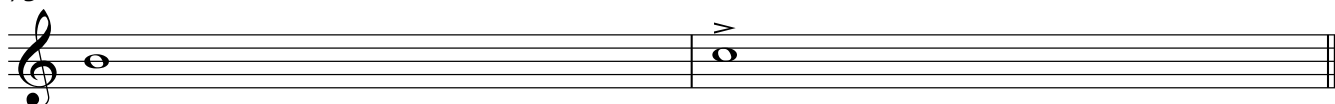

# Southern Shadows March

Trumpet in B $\flat$  2

For Marching Band

Composer Mr.Sompong Panthong

March  $\text{♩} = 120$ 

2 **A**

*mf*

7

11 **B**

*mf*

15 **C**

*mf* *mf*

20

*mf*

25 **D**

*mf*

32 **To Coda** **E**

36

40 **F**

44

2

Trumpet in B $\flat$  2

49

**G**

52

55

1.

2. D.S. al Coda

Coda  $\phi$

59

**H**

63

67

**I**

72

75

# Southern Shadows March

Trombone 1

For Marching Band

Composer Mr.Sompong Panthong

March ♩ = 120

2 **A**

*mf*

8 **B**

*mf*

15 **C**

*f*

19

*f*

23 **D**

*mf* *mf*

29 **To Coda** ☉

*mf*

33 **E**

*mf*

37

*mf*

41 **F**

*mf*

45

*mf*

2

Trombone 1

49

57

Coda  $\phi$

61

67

71

75

# Southern Shadows March

Trombone 2

For Marching Band

Composer Mr.Sompong Panthong

March ♩ = 120

8 **A**  
*mf*

8 **B**  
*mf*

15 **C**  
*f*

19

23 **D**  
*mf*

29 **To Coda** ☉

33 **E**

37

41 **F**

45

2

Trombone 2

49

G

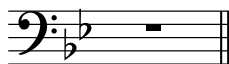

57

D.S. al *mf* Coda

Coda  $\phi$

H

61

67

I

71

75

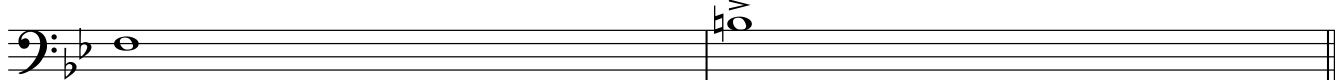

# Southern Shadows March

Euphonium

For Marching Band

Composer Mr.Sompong Panthong

March ♩ = 120

2  **A**

*mf*

8 **B**

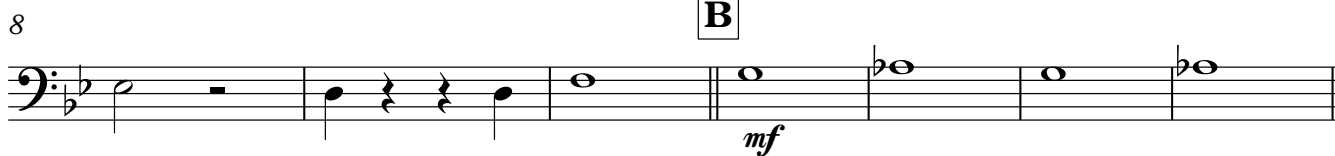

*mf*

15 **C**

*f*

19

23 **D**

*mf* *mf*

29 **To Coda** ☉

*mf*

33 **E**

37

41 **F**

45

2

Euphonium

49

**G**

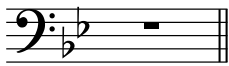

*mf*

Coda  $\phi$

57

1. | 2. **D.S. al Coda**

**H**

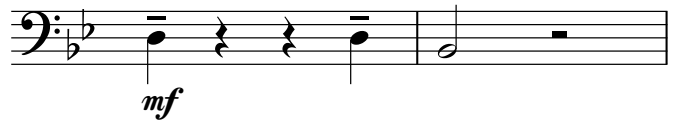

*mf*

61

67

**I**

71

75

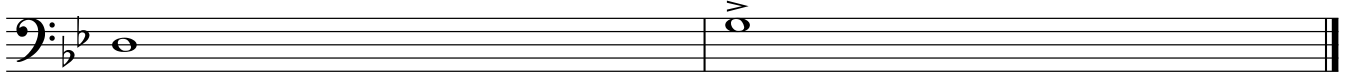

## Southern Shadows March

Tuba

For Marching Band

Composer Mr.Sompong Panthong

March  $\text{♩} = 120$  A

*mf*

6

10

B*mf*

14

C*f*

17

20

23

*mf*

25

D*f*

28

31

To Coda  $\phi$ 

2

## Tuba

33

**E**

37

41

**F**

45

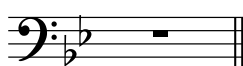

49

**G**

54

1.

2. D.S. al Coda

Coda  $\phi$ 

59

**H**

62

66

**I**

70

73

Tuba

75

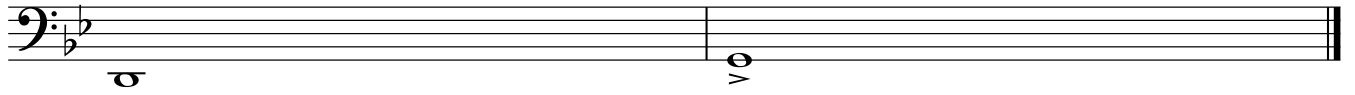

# Snare Drum Southern Shadows March

For Marching Band

Composer Mr.Sompong Panthong

March ♩ = 120

1 **A**

6

11 **B**

14 **C**

17

20

23

25 **D**

28

31 **To Coda** ☉

2

Snare Drum

33 **E**

39 **F**

44

49 **G**

*f* *f*

52

55 **D.S. al Coda**

1. 2.

Coda  $\phi$

59 **H**

*f*

63

67 **I**

72

75

*f*

Marching Bass Drum

# Southern Shadows March

For Marching Band

Composer Mr.Sompong Panthong

March ♩ = 120

**A**

6

11 **B**

15 **C**

20

23

**D**

28

To Coda  $\phi$

33 **E**

V.S.

Marching Bass Drum

39 **F**

44

49 **G**

53 **D.S. al Coda**

Coda  $\phi$

59 **H**

63

67 **I**

72

75

Cymbals

# Southern Shadows March

For Marching Band

Composer Mr.Sompong Panthong

**March** ♩ = 120

**A**

**B** **C** **D** **E**

*f* *mp*

**To Coda** ☐

Cymbals

37

41 **F**

45

49 **G**

*mf*

54 **D.S. al Coda**

**Coda**  $\phi$

59 **H**

64 **I**

69

72

75

*f*