

Dragon Sompong Panthong

Thailand

About the piece

Title:	Simplicity Land
Composer:	Sompong Panthong, Dragon
Arranger:	Sompong Panthong, Dragon
Licence:	Copyright © Mr.Sompong Panthong or R.O.Band Thailand 2014
Instrumentation:	All instrument
Style:	Classical

Dragon Sompong Panthong on [free-scores.com](http://www.free-scores.com)

<http://www.free-scores.com/Download-PDF-Sheet-Music-sompong2.htm>

- Contact the artist
- Write feedback comments
- Share your MP3 recording
- Web page and online audio access with QR Code :

This work is not Public Domain. You must contact the artist for any use outside the private area.

Simplicity Land

Composer by Mr.Sompong Panthong

Hübsch ♩ = 68

A

The musical score is arranged for a woodwind and brass ensemble with a drum set. The instruments and their parts are as follows:

- Snare Drum:** Playing a rhythmic pattern with dynamics *mf*.
- Bass Drum:** Playing a rhythmic pattern with dynamics *mf*.
- Cymbals:** Playing a rhythmic pattern with dynamics *mf*.

5

B

Picc. *p* *f*

Fl. *p* *f*

Cl. *f*

Cl. *f*

Alto Sax. *f* *f*

Alto Sax. *f* *f*

Ten. Sax. *f* *f*

Bari. Sax. *f* *f*

Hn. *f* *f*

Hn. *f* *f*

Tpt. *f* *f*

Tpt. *f* *f*

Tbn. *f* *mf*

Tbn. *f* *mf*

Euph. *f* *mf*

Tba. *f* *f*

S. D. *f* *f*

B. D. *f* *f*

Cym. *ppp* *f* *f*

f

Picc.

f

Fl.

f

Cl.

f

Cl.

f

Alto Sax.

mf

Alto Sax.

mf

Ten. Sax.

mf

Bari. Sax.

mf

mf

Hn.

mf

Hn.

mf

Tpt.

mf

Tpt.

mf

Tbn.

mp

Tbn.

mp

Euph.

mp

Tba.

mf

mf

S. D.

mf

B. D.

mf

Cym.

mf

To Coda ϕ **C**

Brioso $\text{♩} = 120$

This musical score is for a large ensemble, including woodwinds, brass, and percussion. The score is divided into two systems. The first system includes Piccolo, Flute, Clarinet in C, Clarinet in Bb, Alto Saxophone, Tenor Saxophone, and Baritone Saxophone. The second system includes Horn in C, Horn in Bb, Trumpet in C, Trumpet in Bb, Trombone in C, Trombone in Bb, Euphonium, Tuba, Snare Drum, Bass Drum, and Cymbals. The key signature has one sharp (F#), and the tempo is marked 'Brioso' with a quarter note equal to 120 beats per minute. The score features various dynamics such as *f* (forte) and *mf* (mezzo-forte). A 'To Coda' section is indicated by a circled 'C' symbol, and the score concludes with a Coda section. The percussion parts include a steady snare drum pattern and a bass drum pattern.

23

Picc. *mf*

Fl. *mf*

Cl. *mf*

Cl. *mf*

Alto Sax. *f*

Alto Sax. *f*

Ten. Sax. *mf*

Bari. Sax. *mf*

Hn. *mf*

Hn. *mf*

Tpt. *f*

Tpt. *f*

Tbn. *mp*

Tbn. *mp*

Euph. *mp*

Tba. *mf*

S. D. *mf*

B. D. *mf*

Cym. *p*

27

Picc.

Fl.

Cl.

Cl.

Alto Sax.

Alto Sax.

Ten. Sax.

Bari. Sax.

mf

Hn.

Hn.

Tpt.

Tpt.

Tbn.

Tbn.

Euph.

Tba.

mf

S. D.

B. D.

Cym.

31

Picc. *p* *f*

Fl. *p* *f*

Cl. *p* *f*

Cl. *p* *f*

Alto Sax. *p* *f*

Alto Sax. *p* *f*

Ten. Sax. *p* *f*

Bari. Sax. *p* *f*

Hn. *p* *f*

Hn. *p* *f*

Tpt. *p* *f*

Tpt. *p* *f*

Tbn. *p* *f*

Tbn. *p* *f*

Euph. *p* *f*

Tba. *p* *f*

S. D. *f*

B. D. *f*

Cym. *f*

38 **D**

Picc. *mf* *f*

Fl. *mf*

Cl. *mf*

Cl. *mf*

Alto Sax. *mp*

Alto Sax. *mp*

Ten. Sax. *mp*

Bari. Sax. *mf*

Hn. *f*

Hn. *f*

Tpt. *f*

Tpt. *f*

Tbn. *mp*

Tbn. *mp*

Euph. *mp*

Tba. *mf*

S. D. *mf*

B. D. *mf*

Cym.

43

Picc. *f* *trmn*

Fl. *f* *trmn*

Cl. *trmn*

Cl. *trmn*

Alto Sax.

Alto Sax.

Ten. Sax.

Bari. Sax.

Hn.

Hn.

Tpt.

Tpt.

Tbn.

Tbn.

Euph.

Tba.

S. D.

B. D.

Cym.

1. *f* *trmn*

2. *f* *trmn*

Coda ⊕

E Dolce ♩ = 60

p *f* *mf*

p *f* *mf*

p *f* *mf*

p *f* *mf*

p *f* *p*

p *f* *p*

p *f* *p*

p *f* *mf*

p *f* *mf*

p *f* *p*

p *f* *p*

p *f* *p*

ppp *f*

51

Picc.

Fl.

Cl.

Cl.

Alto Sax.

Alto Sax.

Ten. Sax.

Bari. Sax.

Hn.

Hn.

Tpt.

Tpt.

Tbn.

Tbn.

Euph.

Tba.

S. D.

B. D.

Cym.

mf

p *p* *mf*

p *p* *mf*

mf

mf

61 $\text{♩} = 60$ $\text{♩} = 60$ **F** $\text{♩} = 120$

Picc. $\text{♩} = 60$ $\text{♩} = 60$ $\text{♩} = 120$

Fl. $\text{♩} = 60$ $\text{♩} = 60$ $\text{♩} = 120$

Cl. $\text{♩} = 60$ $\text{♩} = 60$ $\text{♩} = 120$

Cl. $\text{♩} = 60$ $\text{♩} = 60$ $\text{♩} = 120$

Alto Sax. $\text{♩} = 60$ $\text{♩} = 60$ $\text{♩} = 120$

Alto Sax. $\text{♩} = 60$ $\text{♩} = 60$ $\text{♩} = 120$

Ten. Sax. $\text{♩} = 60$ $\text{♩} = 60$ $\text{♩} = 120$

Bari. Sax. $\text{♩} = 60$ $\text{♩} = 60$ $\text{♩} = 120$

Hn. $\text{♩} = 60$ $\text{♩} = 60$ $\text{♩} = 120$

Hn. $\text{♩} = 60$ $\text{♩} = 60$ $\text{♩} = 120$

Tpt. $\text{♩} = 60$ $\text{♩} = 60$ $\text{♩} = 120$

Tpt. $\text{♩} = 60$ $\text{♩} = 60$ $\text{♩} = 120$

Tbn. $\text{♩} = 60$ $\text{♩} = 60$ $\text{♩} = 120$

Tbn. $\text{♩} = 60$ $\text{♩} = 60$ $\text{♩} = 120$

Euph. $\text{♩} = 60$ $\text{♩} = 60$ $\text{♩} = 120$

Tba. $\text{♩} = 60$ $\text{♩} = 60$ $\text{♩} = 120$

S. D. $\text{♩} = 60$ $\text{♩} = 60$ $\text{♩} = 120$

B. D. $\text{♩} = 60$ $\text{♩} = 60$ $\text{♩} = 120$

Cym. $\text{♩} = 60$ $\text{♩} = 60$ $\text{♩} = 120$

G Brio $\text{♩} = 120$

70

Picc. f f
 Fl. f f
 Cl. f f
 Cl. f f
 Alto Sax. f mf
 Alto Sax. f mf
 Ten. Sax. f mf
 Bari. Sax. f mf
 Hn. f mf
 Hn. f mf
 Tpt. f mf
 Tpt. f mf
 Tbn. mf mp
 Tbn. mf mp
 Euph. mf mp
 Tba. f mf
 S. D. f mf
 B. D. f mf
 Cym. f mf

76

Picc.

Fl.

Cl.

Cl.

Alto Sax.

Alto Sax.

Ten. Sax.

Bari. Sax.

mf

Hn.

Hn.

Tpt.

Tpt.

Tbn.

Tbn.

Euph.

Tba.

mf

S. D.

B. D.

Cym.

H **Brioso** ♩ = 120

81

Picc. *f* *f*

Fl. *f* *f*

Cl. *f* *f*

Cl. *f* *f*

Alto Sax. *f*

Alto Sax. *f*

Ten. Sax. *f* *f*

Bari. Sax. *f* *f*

Hn. *f* *f*

Hn. *f* *f*

Tpt. *f*

Tpt. *f*

Tbn. *f* *mf*

Tbn. *f* *mf*

Euph. *f* *mf*

Tba. *f* *f*

S. D.

B. D.

Cym. *mf*

88

Picc. *mf*

Fl. *mf*

Cl. *mf*

Cl. *mf*

Alto Sax. *f*

Alto Sax. *f*

Ten. Sax. *mf*

Bari. Sax. *mf*

Hn. *mf*

Hn. *mf*

Tpt. *f*

Tpt. *f*

Tbn. *mp*

Tbn. *mp*

Euph. *mp*

Tba. *mf*

S. D. *mf*

B. D. *mf*

Cym. *p*

92

Picc.

Fl.

Cl.

Cl.

Alto Sax.

Alto Sax.

Ten. Sax.

Bari. Sax.

mf

Hn.

Hn.

Tpt.

Tpt.

Tbn.

Tbn.

Euph.

Tba.

mf

S. D.

B. D.

Cym.

95

Picc. *p* *f*

Fl. *p* *f*

Cl. *p* *f*

Cl. *p* *f*

Alto Sax. *p* *f*

Alto Sax. *p* *f*

Ten. Sax. *p* *f*

Bari. Sax. *p* *f*

Hn. *p* *f*

Hn. *p* *f*

Tpt. *p* *f*

Tpt. *p* *f*

Tbn. *p* *f*

Tbn. *p* *f*

Euph. *p* *f*

Tba. *p* *f*

S. D. *f*

B. D. *f*

Cym. *f*

Simplicity Land

Piccolo

Composer by Mr.Sompong Panthong

A Hübsch ♩ = 68

*p*rit. *mf* *p* *Brio* *mf* 120

5 *p* *f* **B** 2

9 2 *f*

13

17 To Coda **C** *f*

21 *Brioso* ♩ = 120 *f*

25 *mf*

29

32 *Amabile* ♩ = 120 *p* *f*

38 **D** *mf* *f* *tr*

2

Piccolo

42 *f* *tr*

45 1. *f* *tr* 2. *f* *tr* D.S. al Coda Coda ϕ *p* *f*

49 **E** Dolce $\text{♩} = 60$ *mf*

54 rit.

60 Portato $\text{♩} = 40$ $\text{♩} = 60$ $\text{♩} = 120$ $\text{♩} = 60$

63 1. 2. **F** 2

67 **G** Brio $\text{♩} = 120$ 3

74 *f*

78

83 **H** Briosissimo $\text{♩} = 120$ *f* *f*

87 *mf*

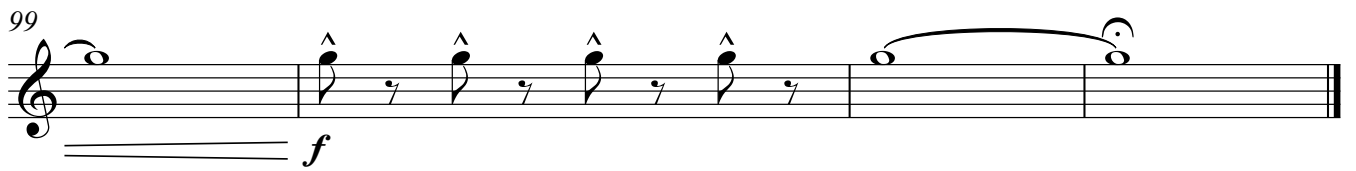
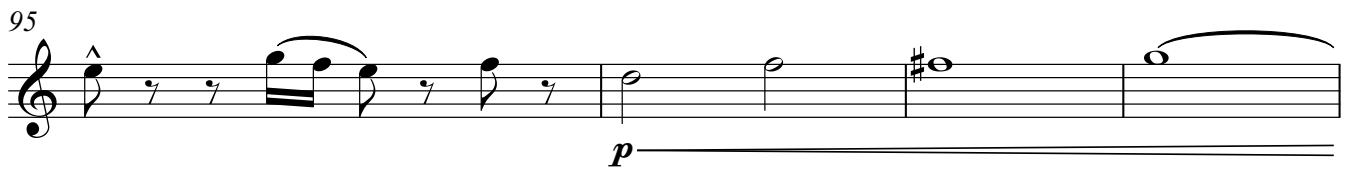
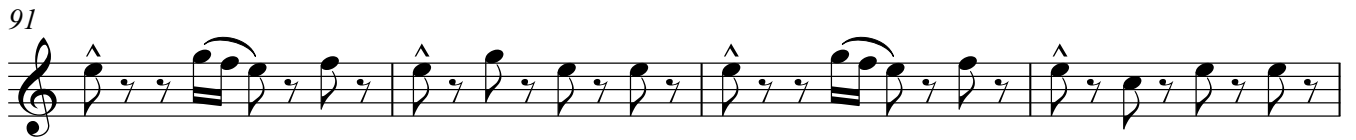

Simplicity Land

Flute

Composer by Mr.Sompong Panthong

A Hübsch ♩ = 68

Rit. *mf* *p* *Brio* ♩ = 120

5 *p* *f* **B** 2

9 *f*

13

17 *f* **To Coda** **C**

21 *f* **Brioso** ♩ = 120

25 *mf*

29

32 *p* *f* **Amabile** ♩ = 120

38 *mf* *trill*

2

Flute

42 *tr* *tr*

45 1. *tr* 2. *tr* D.S. al Coda

Coda ϕ
p *f*

49 **E** Dolce $\text{♩} = 60$

mf

54 rit.

60 Portato $\text{♩} = 40$

$\text{♩} = 60$ $\text{♩} = 120$

63 1. 2. **F** 2

67 **G** Brio $\text{♩} = 120$

f $\frac{5}{4}$ $\frac{4}{4}$ *f* 2

74 *f*

78

83 **H** Briosso $\text{♩} = 120$

f *f*

87 *mf*

91

95

99

Simplicity Land

Clarinet in B \flat 1

Composer by Mr.Sompong Panthong

A H \ddot{u} bsch $\text{♩} = 68$ rit.

7 **B** Brio $\text{♩} = 120$

13

17 To Coda \oplus **C**

21 Briosso $\text{♩} = 120$

25

29

32

38 **D** Amabile $\text{♩} = 120$

42

2

Clarinet in B \flat 1

45 1. *tr* 2. *tr* D.S. al Coda Coda ϕ

p *f*

49 [E] Dolce $\text{♩} = 60$

mf

54 rit.

mf

60 Portato $\text{♩} = 40$ $\text{♩} = 60$ $\text{♩} = 120$ $\text{♩} = 60$

mf

63 1. 2. [F] 2

mf

67 [G] Brio $\text{♩} = 120$ 3

f

74

f

78

f

83 [H] Briosissimo $\text{♩} = 120$

f

87

mf

91

mf

Clarinet in B \flat 1

95

99

p

f

Simplicity Land

Clarinet in B \flat 2

Composer by Mr.Sompong Panthong

A Hübsch $\text{♩} = 68$ rit.

7 **B** Brio $\text{♩} = 120$

13

17 To Coda \oplus **C**

21 Briosso $\text{♩} = 120$

25

29

32

38 **D** Amabile $\text{♩} = 120$

42

2

Clarinet in B \flat 2

45 **1.** *tr* **2.** *tr* **D.S. al Coda** **Coda** ϕ

p *f*

49 **E** **Dolce** $\text{♩} = 60$

mf

54 **rit.**

rit.

60 **Portato** $\text{♩} = 40$ $\text{♩} = 60$ $\text{♩} = 120$

Portato $\text{♩} = 40$ $\text{♩} = 60$ $\text{♩} = 120$

63 **1.** **2.** **F** **2**

1. **2.** **F** **2**

67 **G** **Brio** $\text{♩} = 120$ **3**

f **G** **Brio** $\text{♩} = 120$ **3**

74 *f*

f

78

83 **H** **Brioso** $\text{♩} = 120$ *f*

H **Brioso** $\text{♩} = 120$ *f*

87 *mf*

mf

91

Clarinet in B \flat 2

95

99

p

f

Simplicity Land

Alto Saxophone 1

Composer by Mr.Sompong Panthong

A Hübsch ♩ = 68 rit.

B Brio ♩ = 120

C Briosissimo ♩ = 120 4

To Coda

D Amabile ♩ = 120

1. 2. D.S. al Coda

E Dolce ♩ = 60

Alto Saxophone 1

50 *p*

54 *rit.*

60 **Portato** ♩ = 40 ♩ = 60

64 ♩ = 60 **F** ♩ = 120 *f*

69 **G** **Brio** ♩ = 120 *f*

74 *mf*

79 *f*

84 **H** **Briosissimo** ♩ = 120 *f*

92

96 *p* *f*

Simplicity Land

Alto Saxophone 2

Composer by Mr.Sompong Panthong

A Hübsch ♩ = 68

mp *f* rit.

7 **B** Brio ♩ = 120

f

11

mf

15

To Coda ϕ **C** Briosissimo ♩ = 120

f *f*

27

31

p

37 **D** Amabile ♩ = 120

f *mp*

42

1. 2. D.S. al Coda

47 **E** Dolce ♩ = 60

p *f*

Alto Saxophone 2

50 *p*

54 rit.

60 Portato ♩ = 40 ♩ = 60

64 ♩ = 60 F ♩ = 120

69 G Brio ♩ = 120

74 *mf*

79 *f*

84 H Briosissimo ♩ = 120

92

96 *p* f

Simplicity Land

Tenor Saxophone

Composer by Mr.Sompong Panthong

A Hübsch ♩ = 68

rit. - - - - -

7 **B** Brio ♩ = 120

11

15

To Coda

19 **C**

Brioso ♩ = 120

25

31

38

D Amabile ♩ = 120

44

1. 2. D.S. al Coda

Coda

49

E Dolce ♩ = 60

Tenor Saxophone

50 *p*

54 rit.

60 Portato ♩ = 40 = 60 1.

64 ♩ = 60 [F] ♩ = 120 *f* 5/4

69 [G] Brio ♩ = 120 *f*

74 *mf*

79 *f*

84 [H] Briosissimo ♩ = 120 *f* *mf*

90

96 *p* *f*

Simplicity Land

Baritone Saxophone

Composer by Mr.Sompong Panthong

A Hübsch ♩ = 68

rit.

7 **B** Brio ♩ = 120

To Coda

19 **C** Briosissimo ♩ = 120

38 **D** Amabile ♩ = 120

Coda

Baritone Saxophone

E Dolce ♩ = 60

47

51

56

60

Portato ♩ = 40

mf

63

1. ♩ = 60

2. ♩ = 120

F

67

G Brio ♩ = 120

72

76

80

84

H Briosissimo ♩ = 120

88

Baritone Saxophone

92

mf

96

p *f*

Simplicity Land

Horn in F 1

Composer by Mr.Sompong Panthong

A Hübsch ♩ = 68

rit.

7 **B** Brio ♩ = 120

To Coda

19 **C** Briosissimo ♩ = 120

38 **D** Amabile ♩ = 120

Coda

Horn in F

E Dolce ♩ = 60

47

51

56

60

Portato ♩ = 40

63

67

G Brio ♩ = 120

72

76

80

84

H Briosso ♩ = 120

90

Horn in F 1

96

p *f*

Simplicity Land

Horn in F 2

Composer by Mr.Sompong Panthong

A Hübsch ♩ = 68

rit.

mp f

B Brio ♩ = 120

f

mf

To Coda

C Briosso ♩ = 120

f

mf

p f

2

Horn in F 2

38 **D** Amabile ♩ = 120

Coda

47 **E** Dolce ♩ = 60

60 Portato ♩ = 40 ♩ = 60

67 **G** Brio ♩ = 120

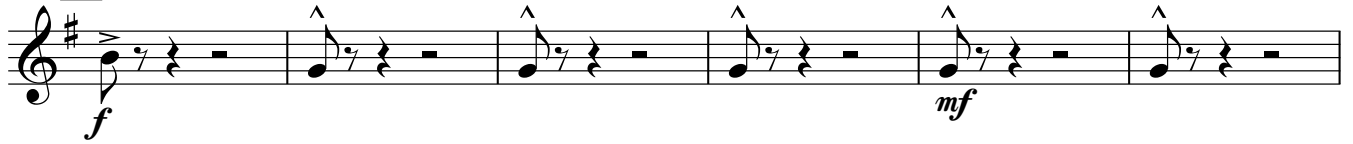
84 **H**. **Briosso** ♩ = 120

Simplicity Land

Trumpet in B \flat 1

Composer by Mr.Sompong Panthong

A Hübsch ♩ = 68 rit.

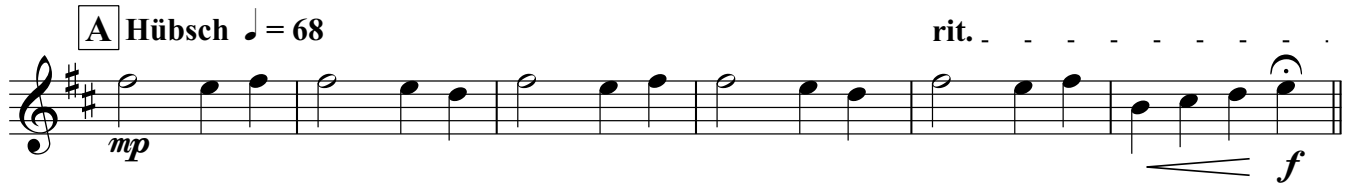

7 **B** Brio ♩ = 120

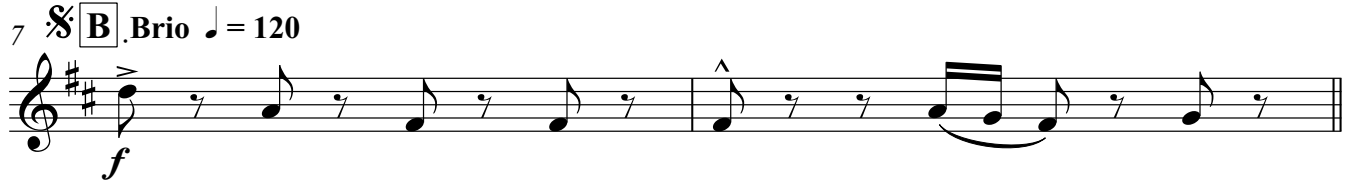

9

11

mf

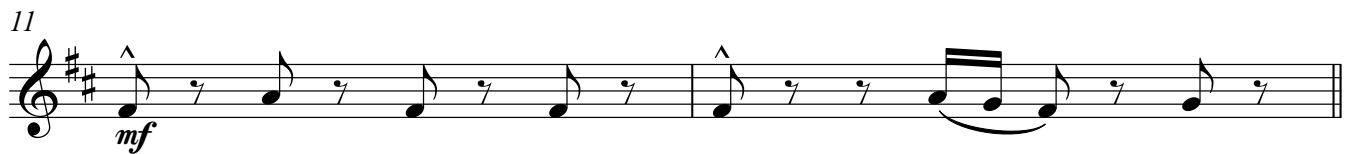

13

15

17

To Coda ϕ 19 **C** Brio ♩ = 120 **4**

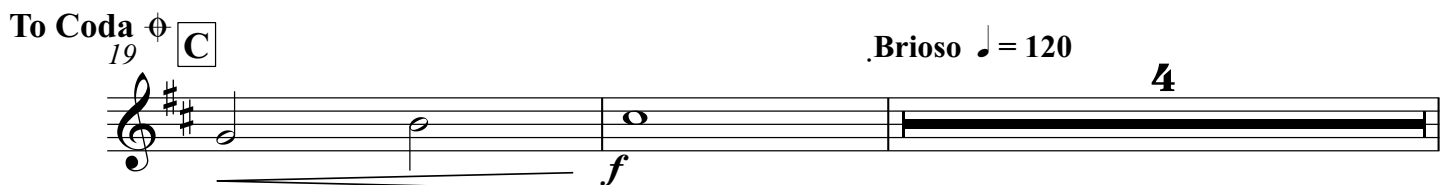

Trumpet in B \flat 1

25 *f*

29

33 *p* *f*

38 **D** Amabile $\text{♩} = 120$ *f*

42 1. 2. D.S. al Coda

47 **E** Dolce $\text{♩} = 60$ 2 *p* *f*

52 2 4 rit. *p* *p*

60 Portato $\text{♩} = 40$ *mf* $\text{♩} = 60$

63 1. 2. **F** $\text{♩} = 120$

67 **G** Brio $\text{♩} = 120$ *f* *f*

72 *mf*

Trumpet in B \flat 1

76

80

84 **H** **Briosissimo** $\text{♩} = 120$
4

92

96

Simplicity Land

Trumpet in B \flat 2

Composer by Mr.Sompong Panthong

A Hübsch ♩ = 68 rit.

mp *f*

7 **B** Brio ♩ = 120

f

9

11

mf

13

15

17

To Coda ϕ 19 **C** Brio ♩ = 120 **4**

f

Trumpet in B♭ 2

25 *f*

29

33 *p* *f*

38 **D** Amabile ♩ = 120 *f*

42 1. 2. D.S. al Coda

47 **E** Dolce ♩ = 60 *p* *f* 2

52 2 4 rit. *p* *p*

60 Portato ♩ = 40 *mf* ♩ = 60 ♩ = 60

63 1. 2. **F** ♩ = 120

67 **G** Brio ♩ = 120 *f* *f*

72 *mf*

76

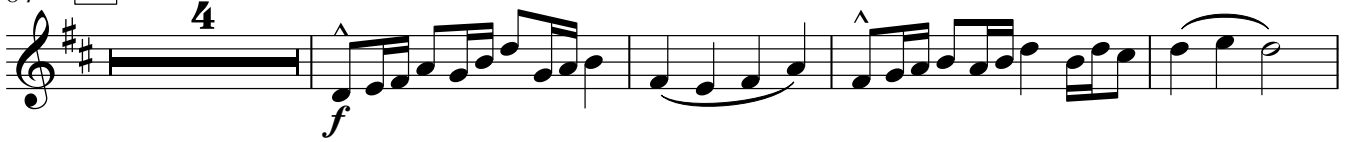

80

84 **H** Briosissimo $\text{♩} = 120$ 

92

96

Simplicity Land

Trombone 1

Composer by Mr.Sompong Panthong

A Hübsch ♩ = 68 rit. - - - - -

mp *f*

B Brio ♩ = 120

mf

11

mp

15

mp

To Coda ϕ **C** Briosso ♩ = 120

f *mf*

24

mp

28

mp

32

p *f*

38 **D** Amabile ♩ = 120

mp

44

1. 2. D.S. al Coda

Coda ϕ

p *f*

2

Trombone 1

49 **E** Dolce ♩ = 60

54

60 **Portato** ♩ = 40

64 ♩ = 60 **F** ♩ = 120

69 **G** Brio ♩ = 120

73

77

80

84 **H** Briosissimo ♩ = 120

88

92

Trombone 1

96

Simplicity Land

Trombone 2

Composer by Mr.Sompong Panthong

A Hübsch ♩ = 68

rit. - - - - -

B Brio ♩ = 120

To Coda

C Briosissimo ♩ = 120

D Amabile ♩ = 120

2

Trombone 2

49 **E** Dolce ♩ = 60

54

60 **Portato** ♩ = 40

64 ♩ = 60 **F** ♩ = 120

69 **G** Brio ♩ = 120

73

77

80

84 **H** Briosissimo ♩ = 120

88

92

Trombone 2

96

Simplicity Land

Euphonium

Composer by Mr.Sompong Panthong

A Hübsch ♩ = 68

B Brio ♩ = 120

11

15

To Coda

C Briosso ♩ = 120

24

28

32

D Amabile ♩ = 120

44

Coda

2

Euphonium

49 **E** Dolce ♩ = 60

54

60 **Portato** ♩ = 40

64 ♩ = 60 **F** ♩ = 120

69 **G** Brio ♩ = 120

73

77

80

84 **H** Briosissimo ♩ = 120

88

92

Euphonium

96

Simplicity Land

Tuba

Composer by Mr.Sompong Panthong

A Hübsch ♩ = 68

rit.

7

B Brio ♩ = 120

11

15

19

To Coda

C Briosso ♩ = 120

24

28

32

38

D Amabile ♩ = 120

43

1. 2. D.S. al Coda

Coda

Tuba

E Dolce ♩ = 60

47

p *f* *mf*

51

56

rit.

60 Portato ♩ = 40

♩ = 60

63 1. ♩ = 60 2. **F** ♩ = 120

67 **G** Brio ♩ = 120

72

76

80

84 **H** Briosissimo ♩ = 120

88

92

96

Snare Drum

Simplicity Land

Composer by Mr.Sompong Panthong

A Hübsch ♩ = 68

rit. $\frac{2}{2}$

B Brio ♩ = 120

11

15

To Coda

C Brio ♩ = 120

27

30

33

D Amabile ♩ = 120

41

47

E Dolce ♩ = 60

Snare Drum

52 **2** **4** rit.

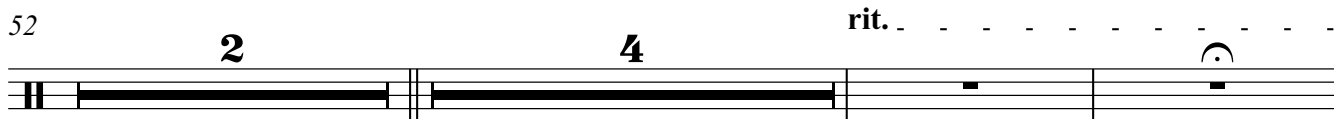

60 **Portato** ♩ = 40 **2** ♩ = 60 **1.** ♩ = 60 **2.** ♩ = 120

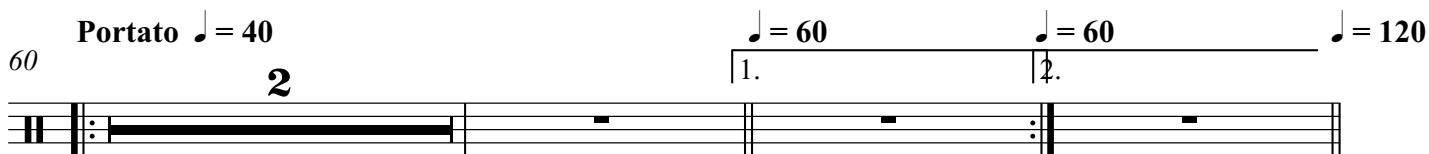

65 **F** **2** **2** **5/4** **f** **4/4**

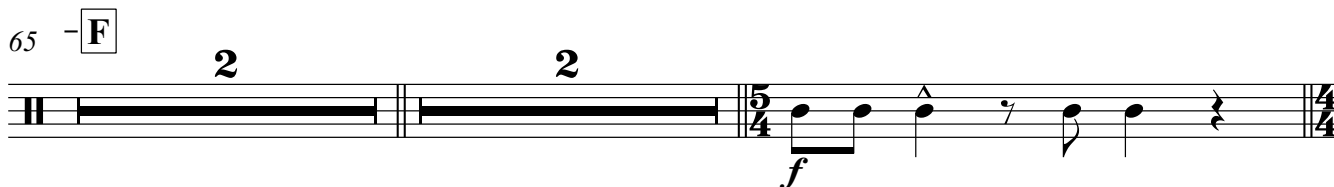

70 **G** **Brio** ♩ = 120 **f**

74 **mf**

78 **2**

84 **H** **Briosissimo** ♩ = 120 **4** **mf**

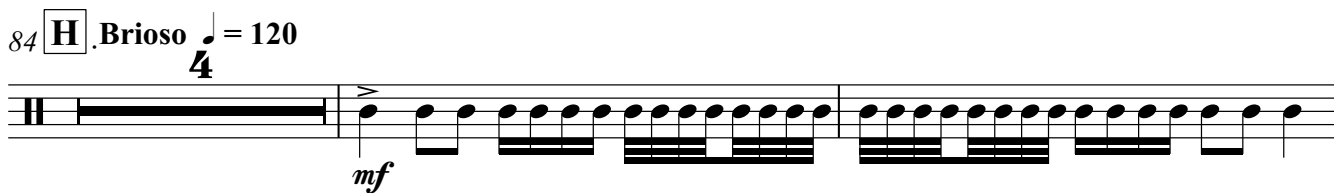

90

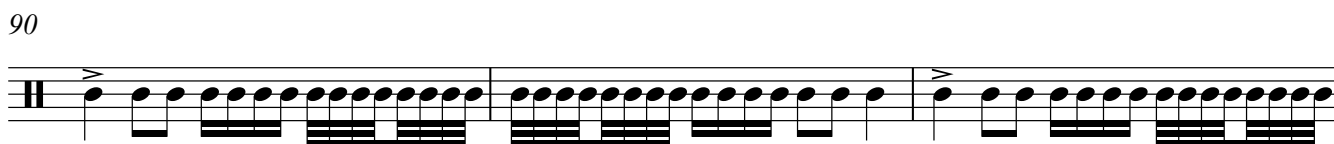

93

95 **4** **2** **f**

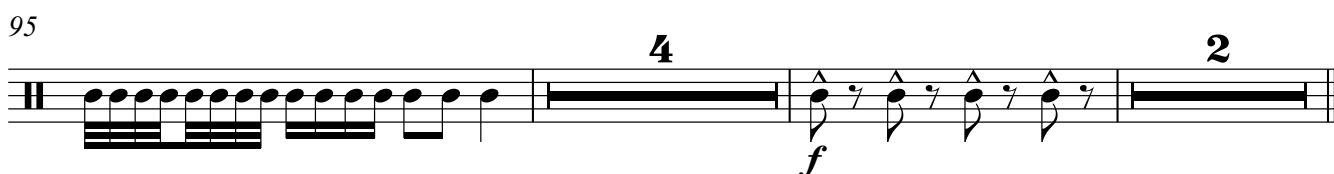

Bass Drum

Simplicity Land

Composer by Mr.Sompong Panthong

A Hübsch ♩ = 68 rit.

mf *mf*

2

B > Brio ♩ = 120

f

11

mf

15

To Coda Φ **C** **2** **Briosissimo** ♩ = 120 **4**

mf

28

31

4

37 **D** Amabile ♩ = 120
f *mf*

42 **D.S. al Coda**

47 **E** Dolce ♩ = 60
2

52 rit. ...

60 Portato ♩ = 40
2

♩ = 60 ♩ = 60 ♩ = 120

65 **F**

2 2

5/4 *f* 4/4

70 **G** Brio ♩ = 120
4/4 *f*

74 *mf*

78

82 **H** Briosissimo ♩ = 120
2 4 *mf*

91

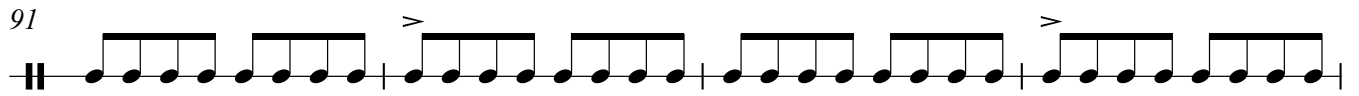

95

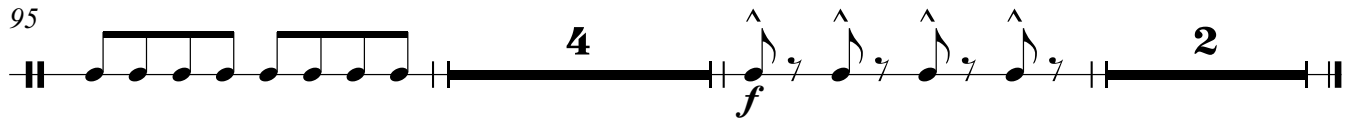

Cymbals

Simplicity Land

Composer by Mr.Sompong Panthong

A Hübsch ♩ = 68 rit. Brio ♩ = 120

4

9

13

17 To Coda ☉ **C** Briosissimo ♩ = 120

24

30

38 **D** Amabile ♩ = 120 D.S. al Coda Coda ☉

49 **E** Dolce ♩ = 60

60 Portato ♩ = 40 1. ♩ = 60 2. ♩ = 60 ♩ = 120

65 **F**

2 2 4

5/4

2

Cymbals

69

G. Brio ♩ = 120

75

84 **H**. Brioso ♩ = 120

90

95
