

Dragon Sompong Panthong

Thailand

About the piece

Title: Imagination Wind
Composer: Sompong Panthong, Dragon
Arranger: Sompong Panthong, Dragon
Licence: Copyright © Sompong Panthong Thailand 2014
Publisher: Sompong Panthong, Dragon
Instrumentation: Marching Band
Style: Classical

Dragon Sompong Panthong on [free-scores.com](http://www.free-scores.com)

<http://www.free-scores.com/Download-PDF-Sheet-Music-sompong2.htm>

- Contact the artist
- Write feedback comments
- Share your MP3 recording
- Web page and online audio access with QR Code :

This work is not Public Domain. You must contact the artist for any use outside the private area.

Imagination Wind

Composer
Mr.Sompong Panthong

Imagination Wind

For windband

Composer Mr.Sompong Panthong

Beruhigh ♩ = 48

A Belebt ♩ = 138

The score is for a windband and includes the following parts:

- Piccolo
- Flute
- Clarinet in B♭ 1
- Clarinet in B♭ 2
- Clarinet in B♭ 3
- Alto Saxophone 1
- Alto Saxophone 2
- Alto Saxophone 3
- Tenor Saxophone
- Baritone Saxophone
- Horn in F 1
- Horn in F 2
- Trumpet in B♭ 1
- Trumpet in B♭ 2
- Trombone 1
- Trombone 2
- Trombone 3
- Euphonium 1
- Euphonium 2
- Tuba
- Snare Drum
- Marching Bass Drum
- Cymbals
- Timpani

Key signature: One sharp (F#). Time signature: 4/4. The score is divided into two sections: 'Beruhigh' (♩ = 48) and 'A Belebt' (♩ = 138). Dynamics include *pp*, *mf*, *mp*, *f*, and *ff*. The score includes various musical notations such as triplets, slurs, and accents.

11

Picc. *mf*

Fl. *f*

Cl. *mf*

Cl. *mf*

Cl. *mf*

Alto Sax. *mf*

Alto Sax. *mf*

Alto Sax.

Ten. Sax.

Bari. Sax.

Hn. *mf*

Hn. *mf*

Tpt.

Tpt.

Tbn.

Tbn.

Tbn.

Euph. *mf*

Euph. *mf*

Tba. *p*

S. D.

B. D. *mf*

Cym. *mf*

Timp.

17 $\text{♩} = 46 (\text{♩} = 138)$ **B** Calore $\text{♩} = 100$

Picc.

Fl.

Cl.

Cl.

Cl.

Alto Sax.

Alto Sax.

Alto Sax.

Ten. Sax.

Bari. Sax.

Hn.

Hn.

Tpt.

Tpt.

Tbn.

Tbn.

Tbn.

Euph.

Euph.

Tba.

S. D.

B. D.

Cym.

Timp.

$\text{♩} = 46 (\text{♩} = 138)$ **B** Calore $\text{♩} = 100$

27 **C** Con brio $\text{♩} = 33$ ($\text{♩} = 100$)

Picc. *mf*

Fl. *mf*

Cl. *mf*

Cl. *mf*

Cl. *mf*

Alto Sax. *mf*

Alto Sax. *mf*

Alto Sax. *mf*

Ten. Sax. *mf*

Bari. Sax. *mf*

Hn. *f*

Hn. *f*

Tpt. *f*

Tpt. *f*

Tbn. *p*

Tbn. *p*

Tbn. *p*

Euph. *p*

Euph. *p*

Tba. *p*

S. D. *p* *mf* *p* *mf* *p* *mf* *f*

B. D.

Cym. *f*

C Con brio $\text{♩} = 33$ ($\text{♩} = 100$)

Timpani *p* *mf* *p* *mf* *p* *mf* *ff*

Amabile ♩ = 120

D

Picc. *mf*

Fl. *mf*

Cl. *mf*

Cl. *mf*

Cl. *mf*

Alto Sax. *mf*

Alto Sax. *mf*

Alto Sax. *mf*

Ten. Sax.

Bari. Sax.

Hn. *mf*

Hn. *mf*

Tpt. *mf*

Tpt. *mf*

Tbn. *mf*

Tbn.

Tbn.

Euph. *mf*

Euph.

Tba. *mf*

S. D. *mf*

B. D. *mf*

Cym.

Amabile ♩ = 120

D

Timp.

47 **E** Einfach ♩ = 100

Picc. *mf* *p*

Fl. *mf* *p*

Cl. *mf* *mf*

Cl. *mf* *mf*

Cl. *mf* *mf*

Alto Sax. *mf* *mf* *mf*

Alto Sax. *mf* *mf* *mf*

Alto Sax. *mf* *mf* *mf*

Ten. Sax. *mf* *p*

Bari. Sax. *mf* *p*

Hn. *mf*

Hn. *mf*

Tpt. *mf* *mf* *mf*

Tpt. *mf* *mf*

Tbn. *mf* *p*

Tbn. *mf* *p*

Tbn. *mf* *p*

Euph. *mf* *p*

Euph. *mf* *p*

Tba. *mf* *p*

S. D. *mf* *f* *p* *ff*

B. D. *f*

Cym. *f*

Timp. *f* *p* *ff*

E Einfach ♩ = 100

56 **Con brio** ♩ = 50 (♩ = 100) **F** **Lustig** ♩ = 138

Picc. *f* *mf* *f*

Fl. *f* *mf* *f*

Cl. *p* *f* *ff*

Cl. *p* *f* *ff*

Cl. *p* *f* *ff*

Alto Sax. *p* *mf*

Alto Sax. *p* *mf*

Alto Sax. *p* *mf*

Ten. Sax. *p* *mf*

Bari. Sax. *p* *mf*

Hn. *f* *mf*

Hn. *f* *mf*

Tpt. *f* *mf*

Tpt. *f* *mf*

Tbn. *p* *mp*

Tbn. *p* *mp*

Tbn. *p* *mp*

Euph. *p* *mf*

Euph. *p* *f*

Tba. *p* *mf*

S. D. *p* *f* *p* *f* *p* *f* *mf*

B. D. *mf*

Cym. *p*

Timp. **Con brio** ♩ = 50 (♩ = 100) **F** **Lustig** ♩ = 138

p *f* *p* *f* *p* *f* *mf*

This page of a musical score, numbered 9, contains parts for various instruments. The woodwind section includes Piccolo (Picc.), Flute (Fl.), Clarinet (Cl.), Alto Saxophone (Alto Sax.), Tenor Saxophone (Ten. Sax.), and Baritone Saxophone (Bari. Sax.). The brass section includes Horn (Hn.), Trumpet (Tpt.), Trombone (Tbn.), Euphonium (Euph.), and Tuba (Tba.). The percussion section includes Snare Drum (S. D.), Bass Drum (B. D.), Cymbal (Cym.), and Tom-tom (Timp.). The score is written in a key signature of two flats and a common time signature. It features dynamic markings such as *mf*, *ff*, *f*, and *ff*, as well as trills and accents. The woodwinds and brass parts have complex rhythmic patterns, while the percussion parts provide a steady accompaniment.

71

Picc. *f* *mf* *ff* *mf* *f* *mf*

Fl. *f* *mf* *ff* *mf* *f* *mf*

Cl. *f* *ff* *ff* *f* *ff* *ff*

Cl. *f* *ff* *ff* *f* *ff* *ff*

Cl. *f* *ff* *ff* *f* *ff* *ff*

Alto Sax. *f* *mf* *ff* *mf* *f* *mf*

Alto Sax. *f* *mf* *ff* *mf* *f* *mf*

Alto Sax. *f* *mf* *ff* *mf* *f* *mf*

Ten. Sax. *f* *mf* *ff* *mf* *f* *mf*

Bari. Sax. *f* *mf* *ff* *mf* *f* *mf*

Hn. *f* *mf* *ff* *mf* *f* *mf*

Hn. *f* *mf* *ff* *mf* *f* *mf*

Tpt. *f* *mf* *ff* *mf* *f* *mf*

Tpt. *f* *mf* *ff* *mf* *f* *mf*

Tbn. *f* *mf* *ff* *mf* *f* *mf*

Tbn. *f* *mf* *ff* *mf* *f* *mf*

Tbn. *f* *mf* *ff* *mf* *f* *mf*

Euph. *f* *mf* *ff* *mf* *f* *mf*

Euph. *f* *mf* *ff* *mf* *f* *mf*

Tba. *f* *mf* *ff* *mf* *f* *mf*

S. D. *f* *mf* *ff* *mf* *f* *mf*

B. D. *f* *mf* *ff* *mf* *f* *mf*

Cym. *f* *mf* *ff* *mf* *f* *mf*

Timp. *f* *mf* *ff* *mf* *f* *mf*

1.

78 2. G **Leise** ♩ = 138 H **Con brio** ♩ = 33 (♩ = 100)

Picc. *ff* *f* *p* *p*

Fl. *f* *p* *p*

Cl. *ff* *f* *p* *p*

Cl. *ff* *f* *p* *p*

Cl. *ff* *f* *p* *p*

Alto Sax. *f* *f* *p* *p*

Alto Sax. *f* *p* *p*

Alto Sax. *f* *p* *p*

Ten. Sax. *f* *p* *p*

Bari. Sax. *f* *p* *p*

Hn. *f* *p* *p*

Hn. *f* *p* *p*

Tpt. *f* *p* *p*

Tpt. *f* *p* *p*

Tbn. *f* *f* *f*

Tbn. *f* *f* *f*

Tbn. *f* *f* *f*

Euph. *f* *f* *f*

Euph. *f* *p* *p*

Tba. *f* *p* *p*

S. D. *f* *p* *f* *p* *f* *p*

B. D.

Cym.

Timp. 2. G **Leise** ♩ = 138 H **Con brio** ♩ = 33 (♩ = 100) *f* *p* *f* *p* *f* *p*

92 **I** Con brio ♩ = 60 rit. . . . **J** Duo Solo ♩ = 120

Picc. Fl. Cl. Cl. Cl. Alto Sax. Alto Sax. Alto Sax. Ten. Sax. Bari. Sax.

Hn. Hn. Tpt. Tpt. Tbn. Tbn. Tbn. Euph. Euph. Tba.

S. D. B. D. Cym.

Timp.

ff *ff* *ff* *ff* *ff* *ff* *ff* *mf* *p* *f* *p* *f* *p* *f*

One player

103 **K** Kräftig ♩ = 120

Picc.

Fl.

Cl.

Cl.

Cl.

Alto Sax.

Alto Sax.

Alto Sax.

Ten. Sax.

Bari. Sax.

Hn.

Hn.

Tpt.

Tpt.

Tbn.

Tbn.

Tbn.

Euph.

Euph.

Tba.

S. D.

B. D.

Cym.

Timp.

K Kräftig ♩ = 120

113 **L**

Picc. *f*

Fl. *f*

Cl. *mf*

Cl. *mf*

Cl. *mf*

Alto Sax. *mf*

Alto Sax. *mf*

Alto Sax. *mf*

Ten. Sax.

Bari. Sax.

Hn. *mf*

Hn. *mf*

Tpt. *fff* *ppp* *mp* *p*

Tpt. *fff* *ppp* *mp* *p*

Tbn. *mf*

Tbn. *mf*

Tbn. *mf*

Euph. *mf*

Euph. *mf*

Tba. *mf*

S. D. *fff*

B. D. *fff*

Cym. *p* *fff*

L

Timp. *fff* *p* *fff* *p* *fff* *p* *fff* *p* *fff* *p* *fff* *p* *fff* *p* *fff* *p* *fff* *p*

N Con brio $\text{♩} = 48$

130

Picc. *mf* *fff* *p* *p* *fff*

Fl. *mf* *fff* *p* *p* *fff*

Cl. *mf* *fff* *p* *p* *fff*

Cl. *mf* *fff* *p* *p* *fff*

Cl. *mf* *fff* *p* *p* *fff*

Alto Sax. *mf* *fff* *p* *p* *fff*

Alto Sax. *mf* *fff* *p* *p* *fff*

Alto Sax. *mf* *fff* *p* *p* *fff*

Ten. Sax. *mf* *fff* *p* *p* *fff*

Bari. Sax. *mf* *fff* *p* *p* *fff*

Hn. *mf* *fff* *f* *f* *fff*

Hn. *mf* *fff* *f* *f* *fff*

Tpt. *mf* *fff* *f* *f* *fff*

Tpt. *mf* *fff* *f* *f* *fff*

Tbn. *mf* *fff* *f* *f* *fff*

Tbn. *mf* *fff* *f* *f* *fff*

Tbn. *mf* *fff* *f* *f* *fff*

Euph. *mf* *fff* *f* *f* *fff*

Euph. *mf* *fff* *f* *f* *fff*

Tba. *mf* *fff* *f* *f* *fff*

S. D. *f* *f* *p* *fff*

B. D. *f* *f* *fff*

Cym. *f* *f* *p* *fff*

N Con brio $\text{♩} = 48$

Timp. *fff* *p* *fff* *p* *fff* *p* *fff*

Imagination Wind

Piccolo

For windband

Composer Mr.Sompong Panthong

Beruhigh ♩ = 48
6

9 **A** **Belebt** ♩ = 138
2

13

16

♩ = 46 (♩ = 138) **Calore** ♩ = 100

19 **B** 12

34 **C** **Con brio** ♩ = 33 (♩ = 100)

38 **D** **Amabile** ♩ = 120

Piccolo

40 *mf*

42

44

46

48 *mf*

51 **E** Einfach ♩ = 100 *p*

56 **Con brio** ♩ = 50 (♩ = 100) *f*

59 **F** Lustig ♩ = 138 *mf* *f*

64 *tr* *mf* *f*

69 *tr* *mf* *f* *mf* *tr*

74 *mf* *f* *mf* 1. *tr* 2. *tr*

Piccolo

79 **G** **Leise** ♩ = 138
f *p*

84

Con brio ♩ = 33 (♩ = 100)
89 **H**
p

94 **I** **Con brio** ♩ = 60 *rit.* **J** **Duo Solo** ♩ = 120
8

106 **K** **Kräftig** ♩ = 120 **L**
8
f *f*

119 **M**
fff

124
fff

130 **N** **Con brio** ♩ = 48
mf *fff* *p*

135
p *fff*

Imagination Wind

Flute

For windband

Composer Mr.Sompong Panthong

Beruhigh ♩ = 48

mf

6

9 **A** **Belebt** ♩ = 138
2

f

12

14

16

♩ = 46 (♩ = 138) **Calore** ♩ = 100

19 **B**

12

34 **C** **Con brio** ♩ = 33 (♩ = 100)

mf

38 **D** **Amabile** ♩ = 120

40 *mf*

42

44

46

48 *mf*

51 **E** Einfach ♩ = 100 *p*

56 **Con brio** ♩ = 50 (♩ = 100) *f*

59 **F** Lustig ♩ = 138 *mf* *f*

64 *ff* *mf* *f*

68 *ff* *mf* *f*

72 *mf* *ff* *mf*

Flute

75 *f* *mf* *ff* *ff* 3

79 *f* *p* **G** Leise ♩ = 138

84 **H** Con brio ♩ = 33 (♩ = 100)

89 *p* **I** Con brio ♩ = 60 *rit.* **J** Duo Solo ♩ = 120 8

94 **K** Kräftig ♩ = 120 **L** *f* *f* 8

106 *f* *f* **M** *fff*

119 *fff*

124 *fff*

130 *mf* *fff* **N** Con brio ♩ = 48 *p*

135 *p* *fff*

Imagination Wind

Clarinet in B \flat 1

For windband

Composer Mr.Sompong Panthong

Beruhigh $\text{♩} = 48$

8 **A Belebt** $\text{♩} = 138$
2
mf

13

16 *mf* $\text{♩} = 46$ ($\text{♩} = 138$) **Calore** $\text{♩} = 100$

19 **B**
p

26

32 **C Con brio** $\text{♩} = 33$ ($\text{♩} = 100$)

38 **D Amabile** $\text{♩} = 120$
mf

41

44

Clarinet in B \flat 1

46 *mf*

49 **E** Einfach ♩ = 100 *mf*

54 **Con brio** ♩ = 50 (♩ = 100) *p*

59 **F** Lustig ♩ = 138 *f* \leftarrow *ff*

64 *ff* *f* \leftarrow *ff* *ff*

70 *f* \leftarrow *ff* *ff*

75 *f* \leftarrow *ff* *ff* *ff*

79 **G** Leise ♩ = 138 *f* *p*

84 *p*

89 **H** **Con brio** ♩ = 33 (♩ = 100) *p*

94 **I** **Con brio** ♩ = 60 *rit.* **J** **Duo Solo** ♩ = 120 *p*

106 **K** Kräftig $\text{♩} = 120$

Imagination Wind

Clarinet in B \flat 2

For windband

Composer Mr.Sompong Panthong

Beruhigh ♩ = 48

Clarinet in B \flat 2

46 *mf*

49 **E** Einfach ♩ = 100 *mf*

54 **Con brio** ♩ = 50 (♩ = 100) *p*

59 **F** Lustig ♩ = 138 *f* \leftarrow *ff*

64 *ff* *f* \leftarrow *ff* *ff*

70 *f* \leftarrow *ff* *ff*

75 *f* \leftarrow *ff* *ff* *ff*

79 **G** Leise ♩ = 138 *f* *p*

84 *p*

89 **H** **Con brio** ♩ = 33 (♩ = 100) *p*

94 **I** **Con brio** ♩ = 60 *rit.* **J** Duo Solo ♩ = 120 *p*

106 **K** Kräftig $\text{♩} = 120$

Imagination Wind

Clarinet in B \flat 3

For windband

Composer Mr.Sompong Panthong

Beruhigh ♩ = 48

pp

8 **A** **Belebt** ♩ = 138
2

mf

♩ = 46 (♩ = 138) **Calore** ♩ = 100

19 **B**

p

32 **C** **Con brio** ♩ = 33 (♩ = 100)

mf

38 **D** **Amabile** ♩ = 120

mf

44

47

mf

50

E Einfach ♩ = 100

mf

55

Con brio ♩ = 50 (♩ = 100)

p

59

F Lustig ♩ = 138

f \curvearrowright *ff*

64

tr

ff *f* \curvearrowright *ff* *ff*

70

tr

f \curvearrowright *ff* *ff*

75

1. *tr* | 2. *tr*

f \curvearrowright *ff* *ff* *ff*

79

G Leise ♩ = 138

f \curvearrowleft *p*

84

p

89

H Con brio ♩ = 33 (♩ = 100)

p

94 **I** Con brio ♩ = 60 rit. **J** Duo Solo ♩ = 120
8

106 **K** Kräftig ♩ = 120

112 **L**

119 **M**

125

130 **N** Con brio ♩ = 48

135

Imagination Wind

Alto Saxophone 1

For windband

Composer Mr.Sompong Panthong

Beruhigh ♩ = 48

5

8 **A Belebt** ♩ = 138

2

12

14

16

♩ = 46 (♩ = 138) **Calore** ♩ = 100

19 **B**

26

32 **C Con brio** ♩ = 33 (♩ = 100)

38 **D Amabile** ♩ = 120

42

Alto Saxophone 1

45 *mf*

48 *mf*

51 **E** Einfach ♩ = 100 *mf*

56 **Con brio** ♩ = 50 (♩ = 100) *p*

59 **F** Lustig ♩ = 138 *mf*

64

68 *mf*

72

75

79 **G** Leise ♩ = 138 *f* *f* *p* **Con brio** ♩ = 33 (♩ = 100)

87 **H** *p*

Alto Saxophone 1

92 **I** Con brio ♩ = 60

95 rit. **J** Duo Solo ♩ = 120

106 **K** Kräftig ♩ = 120

112 **L**

119 **M**

125

130 **N** Con brio ♩ = 48

135

Imagination Wind

Alto Saxophone 2

For windband

Composer Mr.Sompong Panthong

Beruhigh ♩ = 48

5

8 **A Belebt** ♩ = 138

2

mf

12

14

16

♩ = 46 (♩ = 138) **Calore** ♩ = 100

19 **B**

p

26

32 **C Con brio** ♩ = 33 (♩ = 100)

38 **D Amabile** ♩ = 120

mf

42

Alto Saxophone 2

45 *mf*

48 *mf*

51 **E** Einfach ♩ = 100 *mf*

56 **Con brio** ♩ = 50 (♩ = 100) *p*

59 **F** Lustig ♩ = 138 *mf*

64

68 *mf*

72

75

79 **G** Leise ♩ = 138 *f* *p* **Con brio** ♩ = 33 (♩ = 100)

87 **H** *p*

Alto Saxophone 2

92 **I** Con brio ♩ = 60

95 rit. **J** Duo Solo ♩ = 120
8

106 **K** Kräftig ♩ = 120

112 **L**

119 **M**

125

130 **N** Con brio ♩ = 48

135

Imagination Wind

Alto Saxophone 3

For windband

Composer Mr.Sompong Panthong

Beruhigh ♩ = 48
5

8 **A** **Belebt** ♩ = 138
2

13

17

♩ = 46 (♩ = 138) **Calore** ♩ = 100

20 **B**

26

32 **C** **Con brio** ♩ = 33 (♩ = 100)

38 **D** **Amabile** ^{mf} ♩ = 120

42

45

Alto Saxophone 3

47 *mf* *mf*

49 **E** Einfach ♩ = 100 *mf*

54 **Con brio** ♩ = 50 (♩ = 100) *p*

59 **F** Lustig ♩ = 138 *mf*

64

68 *mf*

72

75 1. 2.

79 **G** Leise ♩ = 138 *f* *p* **Con brio** ♩ = 33 (♩ = 100)

87 **H** *p*

92 **I** **Con brio** ♩ = 60

Alto Saxophone 3

95 rit. **J** Duo Solo ♩ = 120
8

106 **K** Kräftig ♩ = 120

112 **L**

119 **M**

125

130 **N** Con brio ♩ = 48

135

Imagination Wind

Tenor Saxophone

For windband

Composer Mr.Sompong Panthong

Beruhigh ♩ = 48 **7** **A Belebt** ♩ = 138 **2**

11

15

19 ♩ = 46 (♩ = 138) **B Calore** ♩ = 100 **12**

34 **C Con brio** ♩ = 33 (♩ = 100)

38 **D Amabile** ♩ = 120

42

46

2

Tenor Saxophone

E Einfach ♩ = 100

48

mf *p*

Con brio ♩ = 50 (♩ = 100)

54

p

F Lustig ♩ = 138

59

mf

64

67

70

73

76

G Leise ♩ = 138

79

f *p*

H Con brio ♩ = 33 (♩ = 100)

87

p

I Con brio ♩ = 60

92

Tenor Saxophone

95 rit. **J** Duo Solo ♩ = 120
8

106 **K** Kräftig ♩ = 120

fff

111 **L** 8

122 **M**

fff

127

mf

131 **N** Con brio ♩ = 48

fff *p*

136

p *fff*

Imagination Wind

Baritone Saxophone

For windband

Composer Mr.Sompong Panthong

Beruhigh ♩ = 48

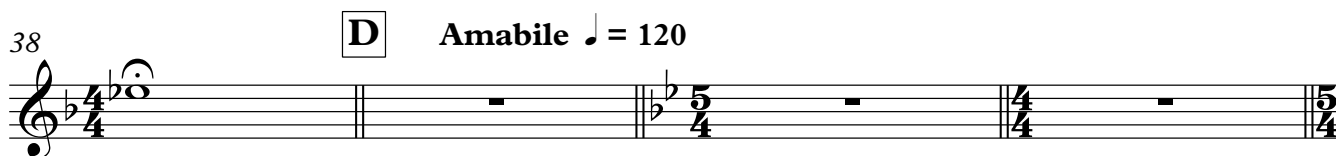
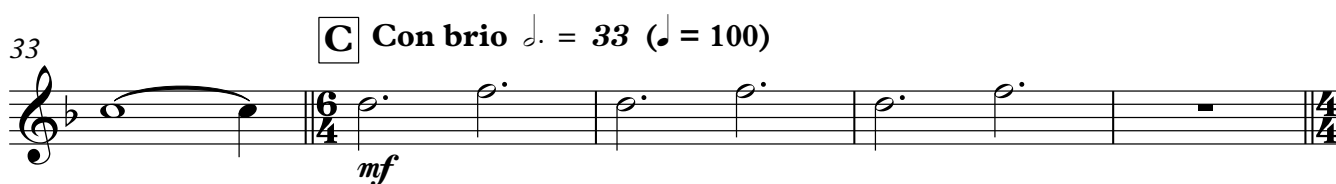
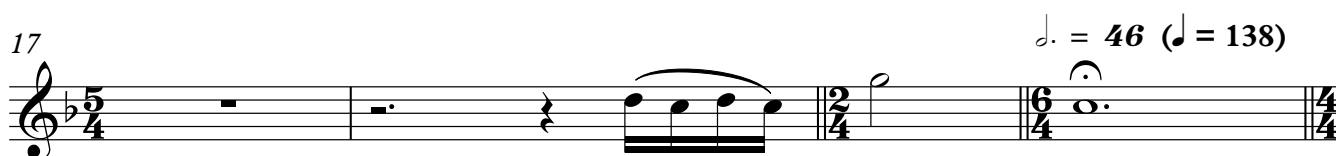
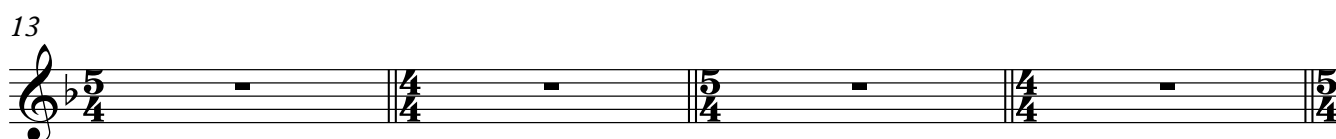
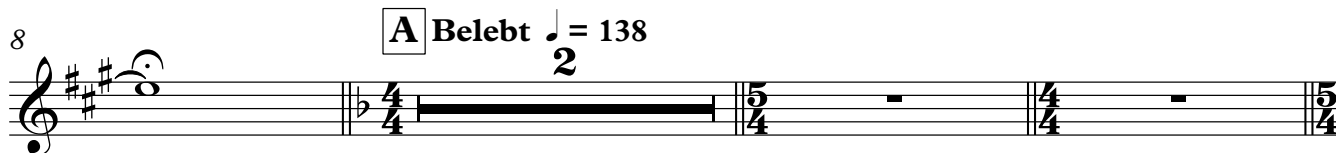

2

Baritone Saxophone

E Einfach ♩ = 100

48

54

mf **Con brio** ♩ = 50 (♩ = 100)

59

F Lustig ♩ = 138

64

67

70

74

78

G Leise ♩ = 138

86

H **Con brio** ♩ = 33 (♩ = 100)

92

I **Con brio** ♩ = 60

95

rit. **J** Duo Solo ♩ = 120
8

106 **K** Kräftig ♩ = 120

111

122

127

131

136

Imagination Wind

Horn in F 1

For windband

Composer Mr.Sompong Panthong

Beruhigh ♩ = 48

8 **A** **Belebt** ♩ = 138

♩ = 46 (♩ = 138) **Calore** ♩ = 100

34 **C** **Con brio** ♩ = 33 (♩ = 100)

38 **D** **Amabile** ♩ = 120

40

mf

43

46

mf

49

E Einfach ♩ = 100

5

56

Con brio ♩ = 50 (♩ = 100)

f

59

F Lustig ♩ = 138

mf

64

67

70

73

76

1.

2.

Horn in F 1

79 **G** **Leise** ♩ = 138 **6** **2**

89 **H** **Con brio** ♩. = 33 (♩ = 100) **p**

94 **I** **Con brio** ♩ = 60 **rit.** **Duo Solo** **ff**

98 **J** **8** **K** **Kräftig** ♩ = 120 **mf**

109

114 **L** **mf**

120 **M** **f**

125

130 **N** **Con brio** ♩ = 48 **mf** **fff** **f** **3**

135 **p** **fff**

Imagination Wind

Horn in F 2

For windband

Composer Mr.Sompong Panthong

Beruhigh ♩ = 48

8 **A Belebt** ♩ = 138
2

12

14

16

♩ = 46 (♩ = 138) **Calore** ♩ = 100

19 **B**

25

29

34 **C Con brio** ♩ = 33 (♩ = 100)

38 **D Amabile** ♩ = 120

40

mf

43

46

mf

49

E Einfach ♩ = 100

mf

56

Con brio ♩ = 50 (♩ = 100)

f

59

F Lustig ♩ = 138

mf

64

67

70

73

76

1. 2.

Horn in F 2

79 **G** Leise ♩ = 138 **6** **2**

89 **H** Con brio ♩. = 33 (♩ = 100) **p**

94 **I** Con brio ♩ = 60 rit. Duo Solo **ff**

98 **J** **8** **K** Kräftig ♩ = 120 **mf**

109

114 **L** **mf**

120 **M** **f**

125

130 **N** Con brio ♩ = 48 **mf** **fff** **f** **3**

135 **p** **fff**

Imagination Wind

Trumpet in B \flat 1

For windband

Composer Mr.Sompong Panthong

Beruhigh ♩ = 48

8 **A** **Belebt** ♩ = 138

12

16

19 ♩ = 46 (♩ = 138) **B** **Calore** ♩ = 100

34 **C** **Con brio** ♩ = 33 (♩ = 100)

38 **D** **Amabile** ♩ = 120

42

45

Trumpet in B \flat 1

47

mf *mf*

49

E Einfach ♩ = 100

mf

54

Con brio ♩ = 50 (♩ = 100)

f

57

59

F Lustig ♩ = 138

mf

64

68

mf

72

75

79

G Leise ♩ = 138

f

89

H Con brio ♩ = 33 (♩ = 100)

p

Trumpet in B \flat 1

94 **I** Con brio ♩ = 60 rit. **J** Duo Solo ♩ = 120
8

106 **K** Kräftig ♩ = 120

114 **L** *fff* *ppp* *fff* *ppp* *fff* *ppp* *fff* *ppp* *fff* *ppp* *fff*

mp *p*

122 **M** *fff* *ppp* *fff* *ppp* *fff* *ppp* *fff* *ppp* *fff* *ppp* *fff*

fff *ppp* *fff* *ppp* *fff* *ppp* *fff* *ppp* *fff* *ppp* *fff*

130 **N** Con brio ♩ = 48

135

Imagination Wind

Trumpet in B \flat 2

For windband

Composer Mr.Sompong Panthong

Beruhigh ♩ = 48

8 **A** **Belebt** ♩ = 138

12

16

19 ♩ = 46 (♩ = 138) **B** **Calore** ♩ = 100

34 **C** **Con brio** ♩ = 33 (♩ = 100)

38 **D** **Amabile** ♩ = 120

42

45

48

2

E Trumpet in B \flat 2 Einfach $\text{♩} = 100$

49 mf

Con brio $\text{♩} = 50$ ($\text{♩} = 100$)

54 f

57

F Lustig $\text{♩} = 138$

59 mf

64

68 mf

72

75

G Leise $\text{♩} = 138$

79 f

H Con brio $\text{♩} = 33$ ($\text{♩} = 100$)

89 p

I Con brio $\text{♩} = 60$

rit.

J Duo Solo $\text{♩} = 120$

94

106 **K** Kräftig ♩ = 120

114 **L**

122 **M**

130 **N** Con **trio** ♩ = 48

135

Imagination Wind

Trombone 1

For windband

Composer Mr.Sompong Panthong

Beruhigh ♩ = 48

8 **A Belebt** ♩ = 138
2

13

17 **B Calore** ♩ = 100
2

22

28

34 **C Con brio** ♩ = 33 (♩ = 100)
p

38 **D Amabile** ♩ = 120

42

46

Trombone 1

48

51

E Einfach $\text{♩} = 100$

mf

p

56

Con brio $\text{♩} = 50$ ($\text{♩} = 100$)

p

59

F Lustig $\text{♩} = 138$

mp

64

68

72

76

1. | 2.

79

G Leise $\text{♩} = 138$

6 2

89

H

Con brio $\text{♩} = 33$ ($\text{♩} = 100$)

f

94

I Con brio $\text{♩} = 60$ *rit.* **J** Duo Solo $\text{♩} = 120$ *One player*

ff *ff*

100

105

All **K** *Kräftig* ♩ = 120*mf*

110

114 **L***mf*

118

122 **M***f*

126

130

N *Con brio* ♩ = 48*mf**fff**f*

135

*p**fff*

Imagination Wind

Trombone 2

For windband

Composer Mr.Sompong Panthong

Beruhigh ♩ = 48

8 A **Belebt** ♩ = 138

13

17 2 ♩ = 46 (♩ = 138) B **Calore** ♩ = 100

22

28

34 C **Con brio** ♩ = 33 (♩ = 100)

38 D **Amabile** ♩ = 120

42

46

Trombone 2

48

51

E Einfach ♩ = 100

56

p Con brio ♩ = 50 (♩ = 100)

59

F Lustig ♩ = 138

64

68

72

76

1. | 2.

79

G Leise ♩ = 138

Con brio ♩ = 33 (♩ = 100)

89

H

94

I Con brio ♩ = 60

rit.

J Duo Solo ♩ = 120

106 **K** Kräftig ♩ = 120

mf

110

114 **L**

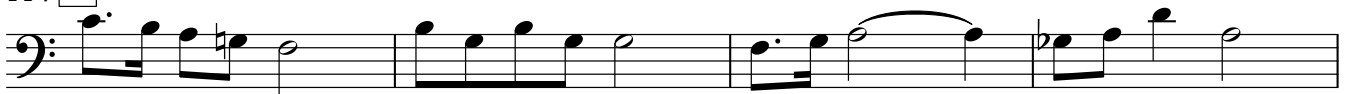

mf

118

122 **M**

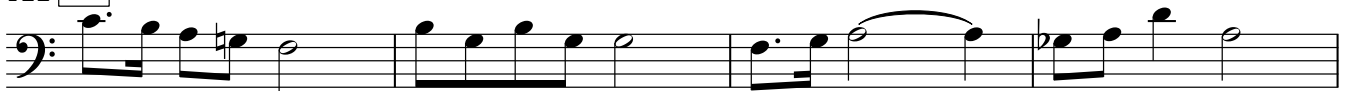

f

126

130

N Con brio ♩ = 48

mf *fff*

f

135

p *fff*

Imagination Wind

Trombone 3

For windband

Composer Mr.Sompong Panthong

Beruhigh ♩ = 48

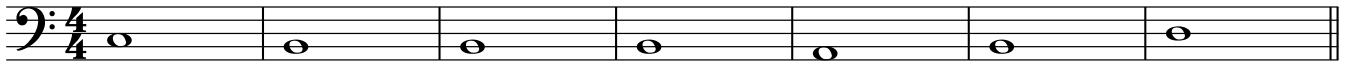

pp

8

A **Belebt** ♩ = 138
2

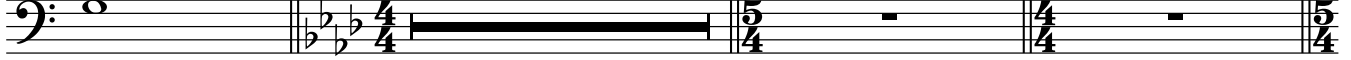

13

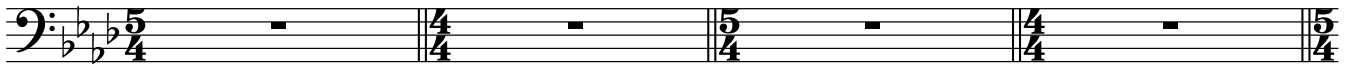

17

♩ = 46 (♩ = 138) **B** **Calore** ♩ = 100

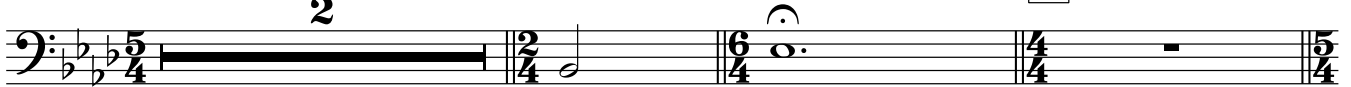

22

pp

28

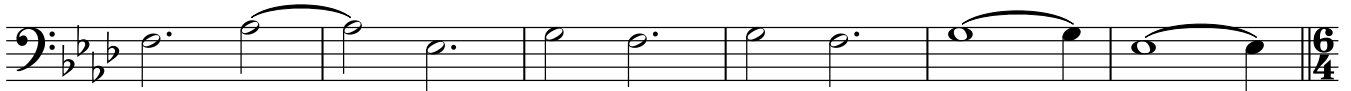

34

C **Con brio** ♩ = 33 (♩ = 100)

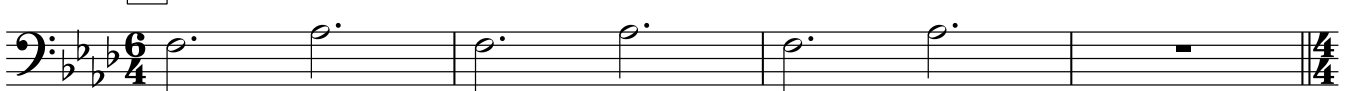

p

38

D **Amabile** ♩ = 120

42

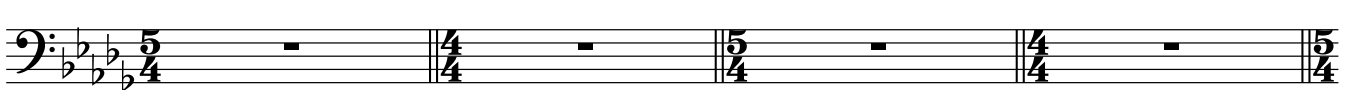

46

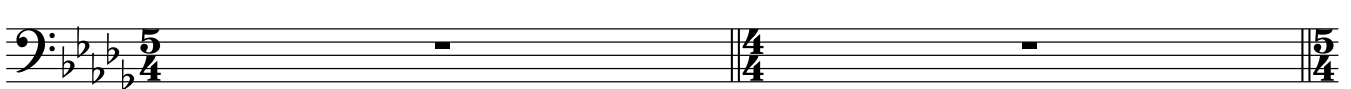

2

Trombone 3

48

mf

51

E Einfach ♩ = 100

p

56

Con brio ♩ = 50 (♩ = 100)

p

59

F Lustig ♩ = 138

mp

64

67

70

74

77

1. 2.

79

G Leise ♩ = 138

6 2

Con brio ♩ = 33 (♩ = 100)

89

H

Trombone 3

3

94 **I** Con brio ♩ = 60

rit. Duo Solo

98 **J** **K** Kräftig ♩ = 120

130 **N** Con brio ♩ = 48

Imagination Wind

Euphonium 1

For windband

Composer Mr.Sompong Panthong

Beruhigh ♩ = 48

6

9 **A** Belebt ♩ = 138
2

12

14

16

19 ♩ = 46 (♩ = 138) **B** Calore ♩ = 100

2

Euphonium 1

22

28

34 **C** Con brio ♩ = 33 (♩ = 100)

38

D Amabile ♩ = 120

42

46

49

E Einfach ♩ = 100

56

Con brio ♩ = 50 (♩ = 100)

59

F Lustig ♩ = 138

63

66

Euphonium 1

69 

72 

75 

77 

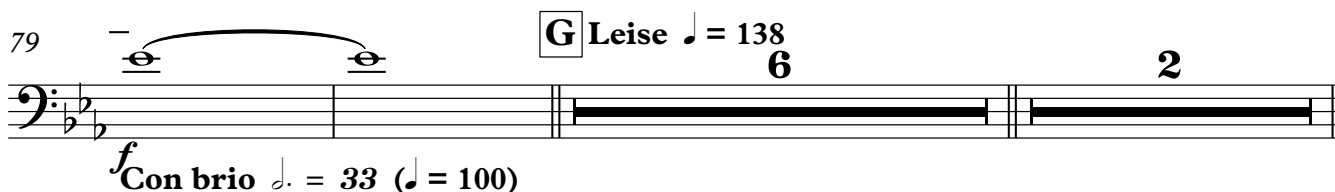
79 

G Leise ♩ = 138
6
2
f Con brio ♩. = 33 (♩ = 100)

89 **H** 

f

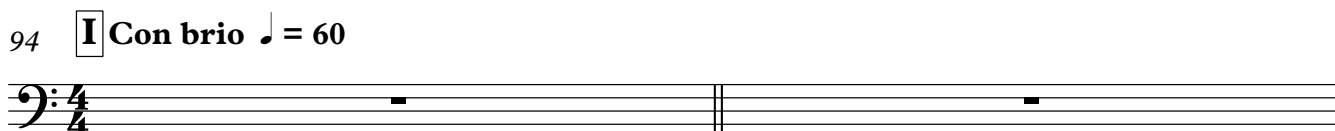
94 **I** Con brio ♩ = 60 

4

Euphonium 1 $\text{♩} = 120$

J Duo Solo
One player

96

rit.

101

106 **K** All Kräftig $\text{♩} = 120$

110

114 **L**

118

122 **M**

126

130 **N** Con brio $\text{♩} = 48$

135

Imagination Wind

Euphonium 2

For windband

Composer Mr.Sompong Panthong

Beruhigh ♩ = 48

mf

6

9 **A** Belebt ♩ = 138
2

mf

12

14

16

19 ♩ = 46 (♩ = 138) **B** Calore ♩ = 100

Euphonium 2

22

28

34 **C** Con brio ♩ = 33 (♩ = 100)

38

D Amabile ♩ = 120

42

46

49

E Einfach ♩ = 100

56

Con brio ♩ = 50 (♩ = 100)

59

F Lustig ♩ = 138

63

66

69

72

75

77

79

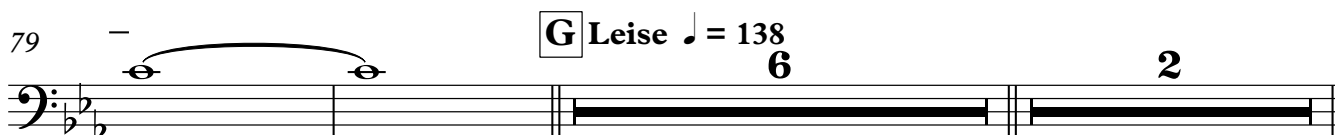

89

94

98

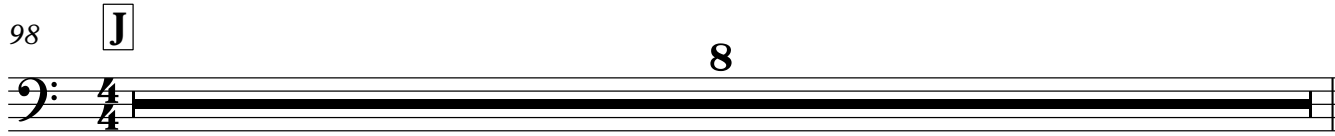

4

Euphonium 2

106 **K** Kräftig ♩ = 120

mf

110

114 **L**

mf

118

122 **M**

f

126

130

N Con brio ♩ = 48

mf

fff

f

135

p

fff

Imagination Wind

Tuba

For windband

Composer Mr.Sompong Panthong

Beruhigh ♩ = 48

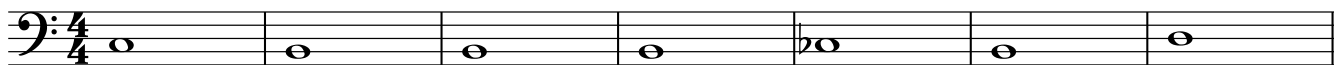

pp

8 **A Belebt** ♩ = 138
2

p

12

14

16

♩ = 46 (♩ = 138) **Calore** ♩ = 100

19 **B**

p

26

32 **C Con brio** ♩ = 33 (♩ = 100)

p

38 **D Amabile** ♩ = 120

mf

41

mf

Tuba

44

47

51

E Einfach ♩ = 100

mf

p

56

Con brio ♩ = 50 (♩ = 100)

59

F Lustig ♩ = 138

64

67

70

74

77

79

G Leise ♩ = 138

6

2

f

89 **H** **Con brio** $\text{♩} = 33$ ($\text{♩} = 100$)

94 **I** **Con brio** $\text{♩} = 60$ **rit.** **Duo Solo**

98 **J** *One player*

106 *All* **K** **Kräftig** $\text{♩} = 120$

110

114 **L**

118

122 **M**

126

130 **N** **Con brio** $\text{♩} = 48$

135

Snare Drum

Imagination Wind

For windband

Composer Mr.Sompong Panthong

Beruhigh ♩ = 48
7

A Belebt ♩ = 138

11

13

15

17

19

♩ = 46 (♩ = 138) **B** Calore ♩ = 100

34 **C** Con brio ♩ = 33 (♩ = 100)

38

D Amabile ♩ = 120

42

Snare Drum

45

48

E Einfach ♩ = 100
5

56

Con brio ♩ = 50 (♩ = 100)

59

F Lustig ♩ = 138

64

67

70

73

76

79

G Leise ♩ = 138
6 2

89 **H** **Con brio** ♩ = 33 (♩ = 100)

94 **I** **Con brio** ♩ = 100 *f* *rit.* *f* **J** **Duo-Solo** ♩ = 120 *p* *f*

106 **K** **Kräftig** ♩ = 120

114 **L**

122 **M**

130 **N** **Con brio** ♩ = 48

135

Marching Bass Drum

Imagination Wind

For windband

Composer Mr.Sompong Panthong

Beruhigh ♩ = 48

7

A Belebt ♩ = 138

2

11

15

19

♩ = 46 (♩ = 138) **B** Calore ♩ = 100

12

34 **C** Con brio ♩ = 33 (♩ = 100)

4

D Amabile ♩ = 120

40

43

46

49

E Einfach ♩ = 100

5

Marching Bass Drum

56 **Con brio** ♩ = 50 (♩ = 100) **F** **Lustig** ♩ = 138

3

mf

64

70

75

1. 2.

79 - **G** **Leise** ♩ = 138

2 6 2

89 **H** **Con brio** ♩ = 33 (♩ = 100) **I** **Con brio** ♩ = 60 **rit.**

4 6 4

97 **J** **Duo Solo** ♩ = 120 **K** **Kräftig** ♩ = 120

8

fff

112 **L**

fff

121 **M**

fff

130 **N** **Con brio** ♩ = 48

f

Marching Bass Drum

135

Cymbals

Imagination Wind

For windband

Composer Mr.Sompong Panthong

Beruhigh ♩ = 48
7

A **Belebt** ♩ = 138
f

11
mf

15
2

19
♩ = 46 (♩ = 138) **B** **Calore** ♩ = 100
12

34 **C** **Con brio** ♩ = 33 (♩ = 100)
4 **D** **Amabile** ♩ = 120
f

40
mf

44

48
f **E** **Einfach** ♩ = 100
5

56 **Con brio** ♩ = 50 (♩ = 100)
3 **F** **Lustig** ♩ = 138

Cymbals

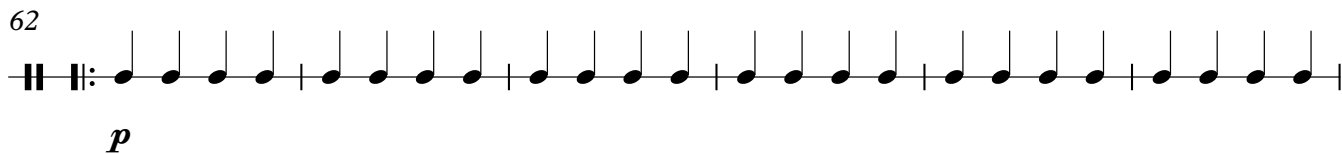
62  *p*

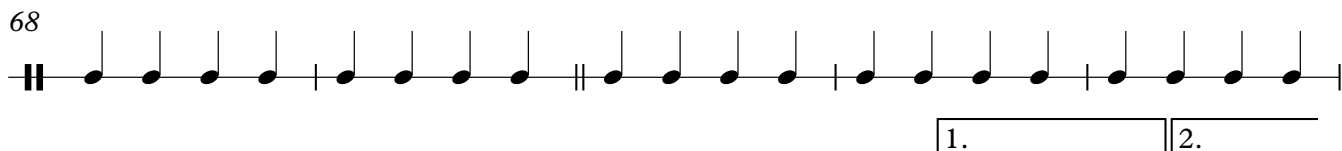
68  1. 2.

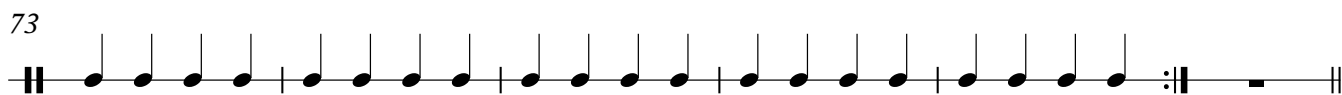
73 

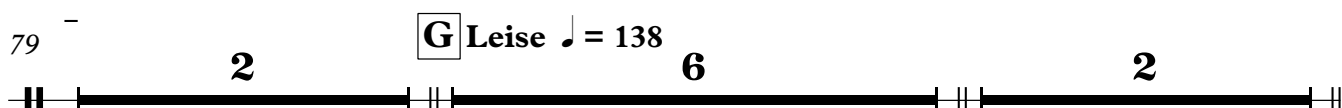
79  **G** *Leise* ♩ = 138 2 6 2

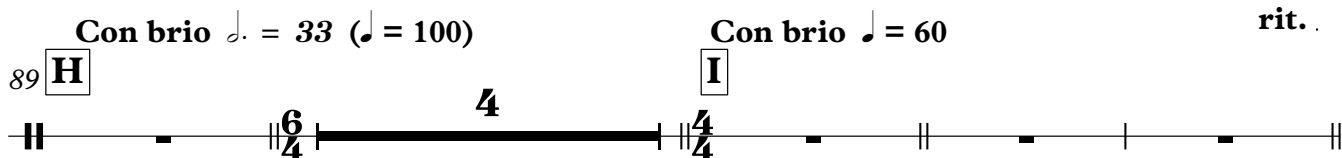
89  **H** *Con brio* ♩ = 33 (♩ = 100) 6/4 4 4/4 **I** *Con brio* ♩ = 60 rit.

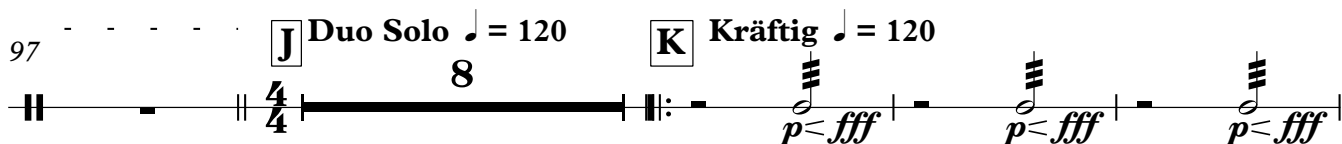
97  **J** *Duo Solo* ♩ = 120 8/4 **K** *Kräftig* ♩ = 120 *p < fff*

109  *p < fff*

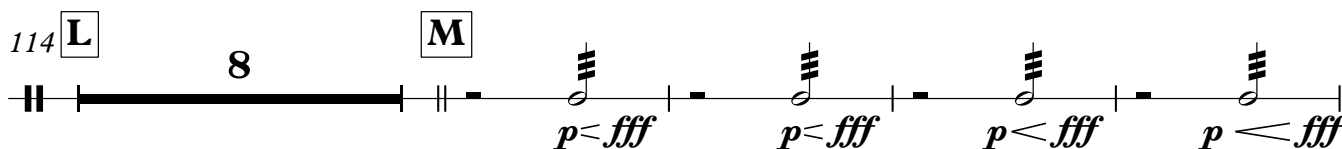
114  **L** 8 **M** *p < fff*

126  *p < fff*

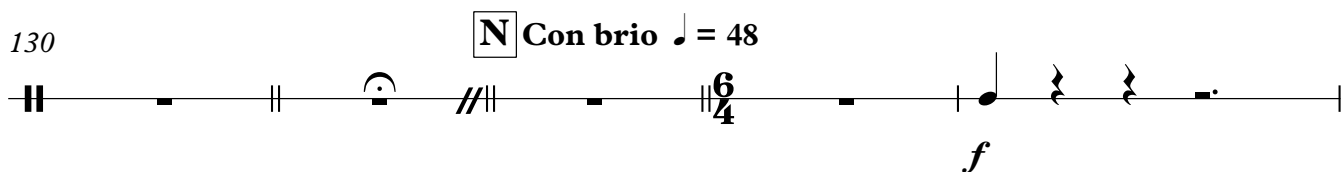
130  **N** *Con brio* ♩ = 48 6/4 *f*

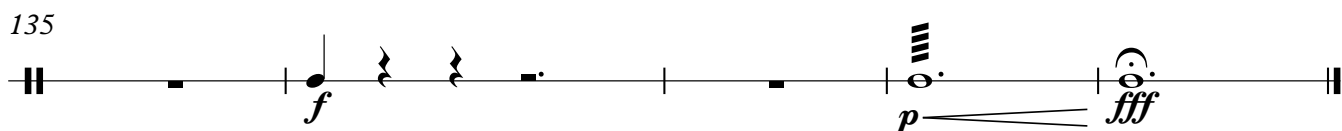
135  *f* *p < fff*

Timpani

Imagination Wind

For windband

Composer Mr.Sompong Panthong

Beruhigh ♩ = 48

8 **A** Belebt ♩ = 138

12

15

♩ = 46 (♩ = 138) Calore ♩ = 100

19 **B**

34 **C** Con brio ♩ = 33 (♩ = 100)

38 **D** Amabile ♩ = 120

Timpani

40

43

46

Einfach ♩ = 100

f

49

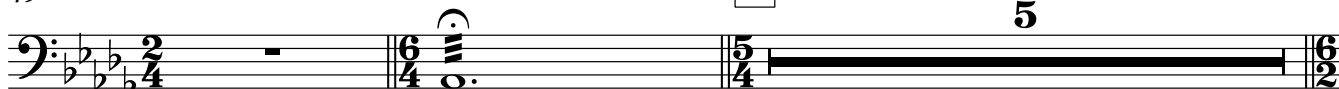

E

5

p \longleftarrow *ff*

56

Con brio ♩ = 50 (♩ = 100)

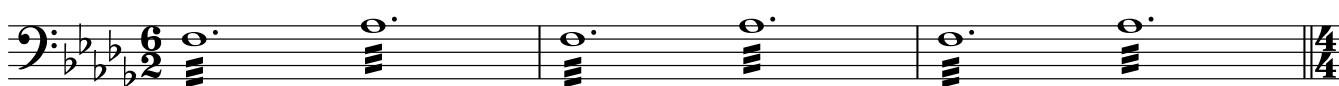

p

f

f

f

59

F Lustig ♩ = 138

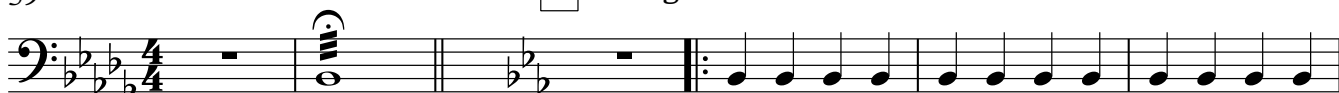

65

70

75

1.

2.

79

G Leise ♩ = 138

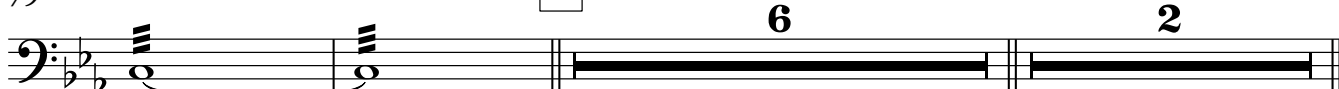

6

2

f

89 **H** Con brio ♩ = 33 (♩ = 100)

p < *f* *p* < *f* *p* < *f* *p* < *f* *p* < *f*

94 **I** Con brio ♩ = 60 **J** Duo Solo ♩ = 120

rit.

p < *f* *p* < *fff*

106 **K** Kräftig ♩ = 120

fff *p* < *fff* *p* < *fff* *p* < *fff* *p* < *fff* *p* < *fff* *p* < *fff* *p* < *fff* *p* < *fff* *p* <

113

fff *p*

114 **L**

fff *p* < *fff* *p* < *fff* *p* < *fff* *p* < *fff* *p* < *fff* *p* < *fff* *p* < *fff* *p* < *fff* *p* <

122 **M**

fff *p* < *fff* *p* < *fff* *p* < *fff* *p* < *fff* *p* < *fff* *p* < *fff* *p* < *fff* *p* <

130 **N** Con brio ♩ = 48

fff *p* < *fff*

135

p < *fff* *p* < *fff* *p* < *fff*