

Dragon Sompong Panthong

Thailand

About the piece

Title:	Explicate
Composer:	Sompong Panthong, Dragon
Arranger:	Sompong Panthong, Dragon
Licence:	Copyright © Sompong Panthong
Publisher:	Sompong Panthong, Dragon
Instrumentation:	Marching Band
Style:	Classical

Dragon Sompong Panthong on [free-scores.com](http://www.free-scores.com)

<http://www.free-scores.com/Download-PDF-Sheet-Music-sompong2.htm>

- Contact the artist
- Write feedback comments
- Share your MP3 recording
- Web page and online audio access with QR Code :

This work is not Public Domain. You must contact the artist for any use outside the private area.

Explicate

Composer Mr.Sompong Panthong

A $\text{♩} = 120$ **B**

Piccolo *f*

Flute *f*

Clarinet in B \flat 1 *mf*

Clarinet in B \flat 2 *mf*

Alto Saxophone 1 *f*

Alto Saxophone 2 *f*

Tenor Saxophone *mf*

Baritone Saxophone *mf*

Horn in F 1 *f*

Horn in F 2 *f*

Trumpet in B \flat 1 *f*

Trumpet in B \flat 2 *f*

Trombone 1 *mf*

Trombone 2 *mf*

Euphonium *mf*

Tuba *mf*

Snare Drum *f*

Marching Tenor Drums *f*

Marching Bass Drum *f*

Marching Cymbals *f*

C

Picc. *f*

Fl. *f*

Cl. *f*

Cl. *f*

Alto Sax. *f*

Alto Sax. *f*

Ten. Sax. *f*

Bari. Sax. *f*

Hn. *f*

Hn. *f*

Tpt. *f*

Tpt. *mf*

Tbn. *mf*

Tbn. *mf*

Euph. *f*

Tba. *f*

S. D. *f*

T. D. *f*

B. D. *f*

Cym. *f*

22 D

Picc.
Fl.
Cl.
Cl.
Alto Sax.
Alto Sax.
Ten. Sax.
Bari. Sax.
Hn.
Hn.
Tpt.
Tpt.
Tbn.
Tbn.
Euph.
Tba.
S. D.
T. D.
B. D.
Cym.

31 E 1. 2. To Coda F

Picc.
Fl.
Cl.
Cl.
Alto Sax.
Alto Sax.
Ten. Sax.
Bari. Sax.
Hn.
Hn.
Tpt.
Tpt.
Tbn.
Tbn.
Euph.
Tba.
S. D.
T. D.
B. D.
Cym.

42 **G** **H**

Picc.
Fl.
Cl.
Cl.
Alto Sax.
Alto Sax.
Ten. Sax.
Bari. Sax.
Hn.
Hn.
Tpt.
Tpt.
Tbn.
Tbn.
Euph.
Tba.
S. D.
T. D.
B. D.
Cym.

60 **I**

Picc.
Fl.
Cl.
Cl.
Alto Sax.
Alto Sax.
Ten. Sax.
Bari. Sax.
Hn.
Hn.
Tpt.
Tpt.
Tbn.
Tbn.
Euph.
Tba.
S. D.
T. D.
B. D.
Cym.

Piccolo

Explicate

Composer Mr.Sompong Panthong

A ♩ = 120

B

C

D

f

33 **E**

f

36 1. 2.

f

To Coda ϕ

40 **F**

f

46 **G**

f

51

56 **H**

63 **I**

f

68

72 **D.S. al Coda**

f

77 **Coda** ϕ

ff

Flute

Explicate

Composer Mr.Sompong Panthong

A ♩ = 120

f

7 **B**

f

11 1. 2.

16 2 **C**

22

25 1. 2.

29 **D** 2

f

Flute

33 **E**
f

36 1. 2.
f

To Coda ϕ

40 **F**
f

46 **G**

51

56 **H**

63 **I**
f

68

72 **D.S. al Coda** **Coda**
2

77
ff

Clarinet in B \flat 1

Explicate

Composer Mr.Sompong Panthong

A ♩ = 120

mf

7 **B**

mf

11

1. 2.

16 **C**

f *f*

21

24

26 1. 2.

29

Clarinet in B \flat 1

30 **D**

f

34 **E**

f

39 **F** **G**

2. To Coda ϕ 8 *mf*

51

56 **H**

f

63 **I**

f

68

72 **D.S. al Coda** **Coda**

f

77

ff

Clarinet in B \flat 2

Explicate

Composer Mr.Sompong Panthong

A ♩ = 120

B

C

mf

f

1. 2.

1. 2.

Clarinet in B \flat 2

30 **D**

f

34 **E**

f

39 **F** **G**

2. To Coda ϕ 8 *mf*

51

mf

56 **H**

f

63 **I**

f

68

f

72 **D.S. al Coda** **Coda**

f

77

ff

Alto Saxophone 1

Explicate

Composer Mr.Sompong Panthong

A ♩ = 120

B

C

f

mp

1. 2.

1. 2.

Alto Saxophone 1

30 **D**

f *mp*

35 **E**

1. 2.

To Coda ϕ

40 **F** **G**

7 2 *mf*

53 **H**

2 2 *f*

62 **I**

3 *mf*

69

74 **D.S. al Coda** **Coda** ϕ

f *ff*

Alto Saxophone 2

Explicate

Composer Mr.Sompong Panthong

A ♩ = 120

B

f

mp

1. 2.

f

C

1. 2.

Alto Saxophone 2

30 **D**

f *mp*

35 **E**

1. 2.

To Coda ϕ

40 **F** **G**

7 2

mf

53 **H**

2 2

f

62 **I**

3

mf

69

Tenor Saxophone

Explicate

Composer Mr.Sompong Panthong

A ♩ = 120

mf

7 **B**

mf

11

1. 2.

16 2 **C**

f

23

26 1. 2.

29

Tenor Saxophone

30 **D**

f

34 **E**

f

38 1. **F** 2. To Coda ϕ 7 *mp*

48 **G**

f

56 **H**

f

63 **I**

f

68

72 **D.S. al Coda**

77 **Coda** ϕ *ff*

Baritone Saxophone

Explicate

Composer Mr.Sompong Panthong

A ♩ = 120

mf

7 **B**

mf

11

1. 2.

16 **C**

2

f

23

26 1. 2.

29

Baritone Saxophone

30 **D**

f *f*

34 **E**

To Coda ☐

38 1. 2. **F**

p

46 **G**

p

55 **H**

p

64 **I**

f

69

72 **D.S. al Coda** Coda

77

ff

Horn in F 1

Explicate

Composer Mr.Sompong Panthong

A ♩ = 120

B

C

1. 2.

f

p

f

Horn in F 1

30 **D**

f *p*

35 **E**

1. 2.

To Coda ϕ

40 **F**

ϕ

46 **G**

G

51

56 **H**

H

63 **I**

I

69 *mf*

mf

74 **D.S. al Coda** **Coda** ϕ

f *ff*

Horn in F 2

Explicate

Composer Mr.Sompong Panthong

A ♩ = 120

B

C

1. 2.

S

1. 2.

Horn in F 2

30 **D**

f *p*

35 **E**

1. 2.

To Coda ϕ

40 *p* **F**

p

46 **G**

G

51

51

56 **H**

H

63 **I**

I

mf

69

69

74 **D.S. al Coda** **Coda** ϕ

f *ff*

Trumpet in B \flat 1

Explicate

Composer Mr.Sompong Panthong

A ♩ = 120

7 **B**

11

16 **C**

21

25

29

Trumpet in B \flat 1

30 **D**

f *f*

34 **E**

f 1.

39 **To Coda** ϕ **F**

2. 4 *f*

48 **G**

p

55 **H**

3 *f*

63 **I**

f

68

72 **D.S. al Coda** **Coda**

f

77 **ff**

ff

Trumpet in B \flat 2

Explicate

Composer Mr.Sompong Panthong

A ♩ = 120
f

7 **B**
mf

11

16 **C** *mf*

21

25

29

Trumpet in B \flat 2

30 **D**

34 **E**

39 **To Coda** ϕ **F**

48 **G**

55 **H**

63 **I**

68

72 **D.S. al Coda**

77 **Coda** ϕ

Trombone 1

Explicate

Composer Mr.Sompong Panthong

A ♩ = 120

7 **B**

13

19 **C**

23

26

29

Trombone 1

30 **D**

35 **E**

To Coda ϕ

40 **F**

46 **G**

51

56 **H**

63 **I**

68

72 **D.S. al Coda**

77 **Coda ϕ**

Trombone 2

Explicate

Composer Mr.Sompong Panthong

A ♩ = 120

7

mf

13

B

mp

19

f

23

C

mf

26

f

29

f

35

f

30 **D**

f *mp*

35 **E**

1. 2.

To Coda ϕ

40 **F**

mp

46 **G**

51

56 **H**

63 **I**

mf

68

72 **D.S. al Coda**

f

77 **Coda** ϕ

ff

Euphonium

Explicate

Composer Mr.Sompong Panthong

A ♩ = 120

mf

7 **B**

p

12

1. 2.

16 **C**

f

21

24

26

1. 2.

29

Euphonium

30 **D**

f *p*

35 **E**

1. 2.

To Coda ϕ

40 **F**

p

46 **G**

51

56 **H**

63 **I**

mf

68

72 **D.S. al Coda**

f

77 **Coda** ϕ

ff

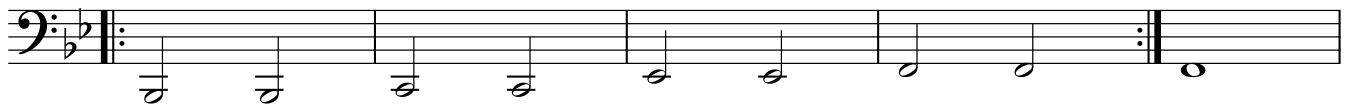
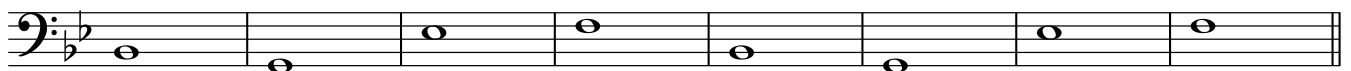
30 **D**35 **E****To Coda** ϕ
40 **F**48 **G**56 **H**65 **I**

70

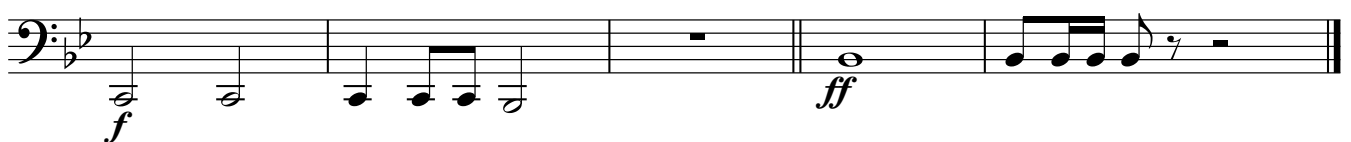

74

D.S. al Coda **Coda** ϕ 

Snare Drum

Explicate

Composer Mr.Sompong Panthong

A ♩ = 120

6

B

11

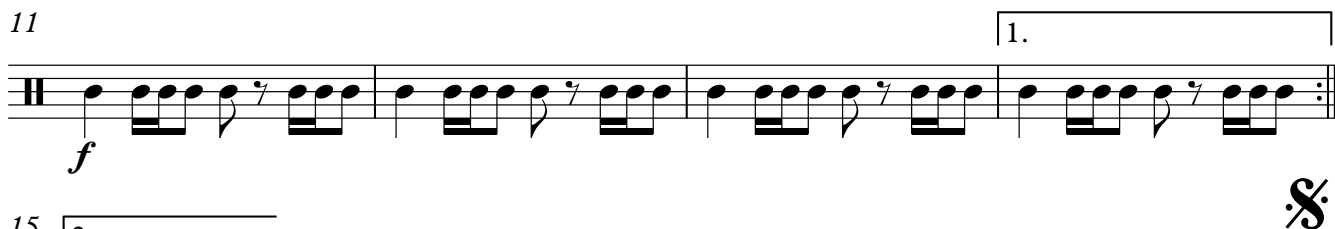

15

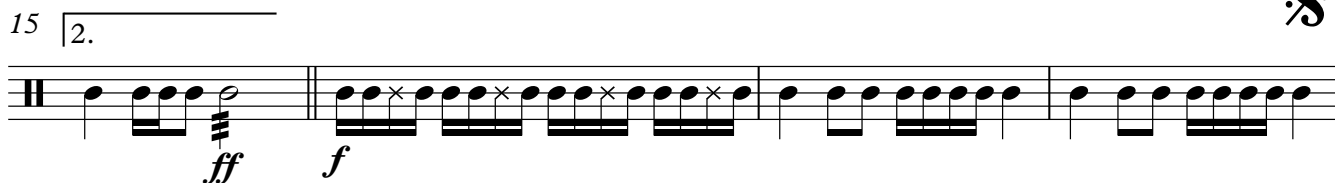

19

C

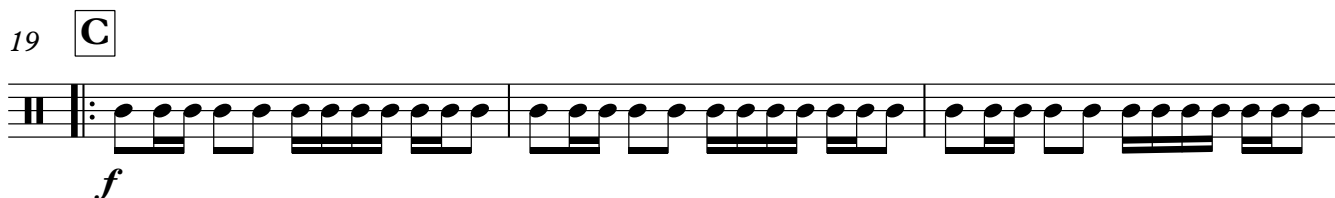

22

25

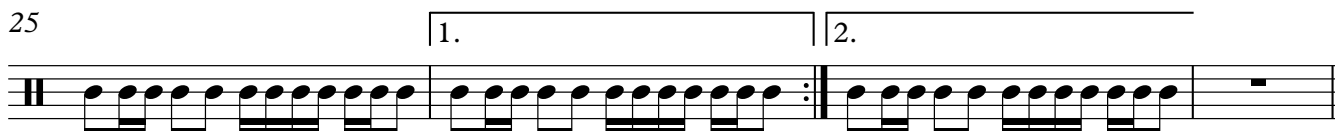

29

D

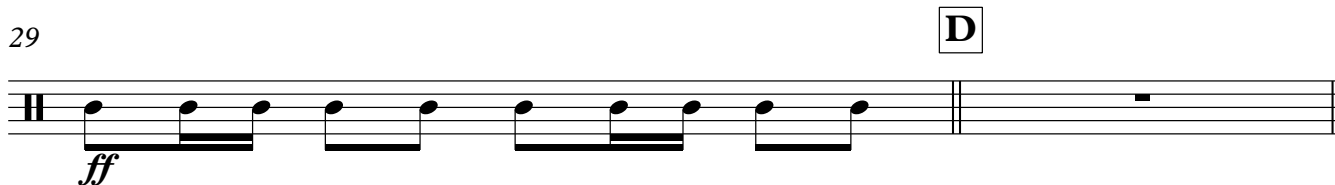

Snare Drum

31

mf

f

35

E

1.

39

2.

To Coda ϕ

F

mf

47

G

56

H

65

I

f

f

68

71

74

D.S. al Coda

f

77

Coda ϕ

ff

Marching Tenor Drums

Explicate

Composer Mr.Sompong Panthong

A ♩ = 120

f

6 **B**

ff *mf*

11

1. 2.

f

16

f **S**

19 **C**

f

24

1. 2.

29 **D**

ff

Marching Tenor Drums

31

35

To Coda ϕ

40

65

77

Coda ϕ

Marching Bass Drum

Explicate

Composer Mr.Sompong Panthong

A ♩ = 120

1. *f*

6

B

6. *ff* *mf*

11

11. *f*

16

16. *f*

19

C

19. *f*

24

24. *f*

29

D

29. *ff*

Marching Bass Drum

31

mf
E

f

35

1. 2.

F

To Coda ϕ
40

mf

G

47

H

54

60

I

65

f

f

70

74

D.S. al Coda

Coda

77

Marching Cymbals

Explicate

Composer Mr.Sompong Panthong

A ♩ = 120

7 **B**

13

16

23

29

35

To Coda ϕ

Marching Cymbals

65 **I**

mf

70

74 *ff* **D.S. al Coda** **Coda** ϕ *ff*

ff