

Dragon Sompong Panthong

Thailand

About the piece

Title:	Emotional Dance March
Composer:	Sompong Panthong, Dragon
Arranger:	Sompong Panthong, Dragon
Licence:	Copyright © Sompong Panthong Thailand 2014
Publisher:	Sompong Panthong, Dragon
Instrumentation:	Marching Band
Style:	Popular / Dance

Dragon Sompong Panthong on [free-scores.com](http://www.free-scores.com)

<http://www.free-scores.com/Download-PDF-Sheet-Music-sompong2.htm>

- Contact the artist
- Write feedback comments
- Share your MP3 recording
- Web page and online audio access with QR Code :

This work is not Public Domain. You must contact the artist for any use outside the private area.

Emotional Dance March

Composer Mr.Sompong Panthong

Emotional Dance March

For windband

Composer Mr.Sompong Panthong

♩ = 120

Section A

Piccolo *f*

Flute 1-2 *f*

Clarinet in Bb 1 *mf*

Clarinet in Bb 2 *mf*

Alto Saxophone 1 *mf*

Alto Saxophone 2 *mf*

Tenor Saxophone *f*

Baritone Saxophone *f*

Horn in F 1 *f*

Horn in F 2 *mf*

Trumpet in Bb 1 *f*

Trumpet in Bb 2 *f*

Trombone 1 *mf*

Trombone 2 *mf*

Euphonium *f*

Tuba *mf*

Snare Drum *f*

Marching Tenor Drums *f*

Marching Bass Drum *f*

Marching Cymbals *mf*

8 **B**

Picc. *f*

Fl. *mf*

Cl. *mf*

Cl. *mf*

Alto Sax. *f*

Alto Sax. *f*

Ten. Sax. *mf*

Bari. Sax. *mf*

Hn. *mf*

Hn. *mf*

Tpt. *f*

Tpt. *f*

Tbn. *mf*

Tbn. *mf*

Euph. *mf*

Tba. *mf*

S. D. *f*

T. D.

B. D. *L R L R L R L R*

Cym. *f* *mf*

20

1. 2. **C**

Picc. *mf* *f*

Fl. *mf* *f*

Cl. *mf* *f*

Cl. *mf* *f*

Alto Sax. *fff* *f*

Alto Sax. *fff* *f*

Ten. Sax. *mf* *f*

Bari. Sax. *mf* *f*

Hn. *mf* *f*

Hn. *mf* *f*

Tpt. *fff* *f*

Tpt. *fff* *f*

Tbn. *mf* *f*

Tbn. *mf* *f*

Euph. *mf* *f*

Tba. *mf* *f*

S. D. *fff* L R L R L R L R L R L R

T. D. *fff*

B. D. *fff* L R L R L R L R L R L R L R L R

Cym.

26 **D**

Picc. *f*

Fl. *mf*

Cl. *mf*

Cl. *mf*

Alto Sax. *mp*

Alto Sax. *mp*

Ten. Sax. *mp*

Bari. Sax. *mf*

Hn. *mf*

Hn. *mf*

Tpt. *mf*

Tpt. *mf*

Tbn. *mf*

Tbn. *mf*

Euph. *mf*

Tba. *mf*

S. D. *f*

T. D. *fff*

B. D. *fff*

Cym. *f*

33 E

Picc. *f* *ff*

Fl. *f* *mf*

Cl. *f* *mf*

Cl. *f* *mf*

Alto Sax. *f* *mp*

Alto Sax. *f* *mp*

Ten. Sax. *f* *mp*

Bari. Sax. *f* *mf*

Hn. *f* *f*

Hn. *f* *f*

Tpt. *f* *mf*

Tpt. *f* *mf*

Tbn. *f* *f*

Tbn. *f* *f*

Euph. *f* *f*

Tba. *f* *mf*

S. D. *fff* *f*

T. D. *fff* *fff*

B. D. *fff* *fff*

Cym. *f*

L R L R L R L R

40 To Coda **F**

Picc. *f*

Fl. *mf*

Cl. *mf*

Cl. *mf*

Alto Sax. *f*

Alto Sax. *f*

Ten. Sax. *mf*

Bari. Sax. *mf*

Hn. *mf*

Hn. *mf*

Tpt. *f*

Tpt. *f*

Tbn. *mf*

Tbn. *mf*

Euph. *mf*

Tba. *mf*

S. D. *f*

T. D.

B. D. L R L R L R L R

Cym.

51 **G**

Picc. *mf* *mf*

Fl. *mf* *mf*

Cl. *mf* *f*

Cl. *mf* *f*

Alto Sax. *fff* *f*

Alto Sax. *fff* *f*

Ten. Sax. *mf* *f*

Bari. Sax. *mf* *f*

Hn. *mf* *f*

Hn. *mf* *f*

Tpt. *fff* *mf*

Tpt. *fff* *mf*

Tbn. *mf* *mf*

Tbn. *mf* *mf*

Euph. *mf* *f*

Tba. *mf* *f*

S. D. *mf* *f*

T. D. *mf* *f*

B. D. *mf* *f*

Cym. *p*

Emotional Dance March

Piccolo

For windband

Composer Mr.Sompong Panthong

♩ = 120

A

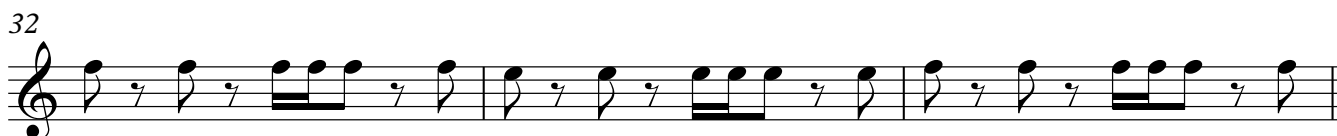
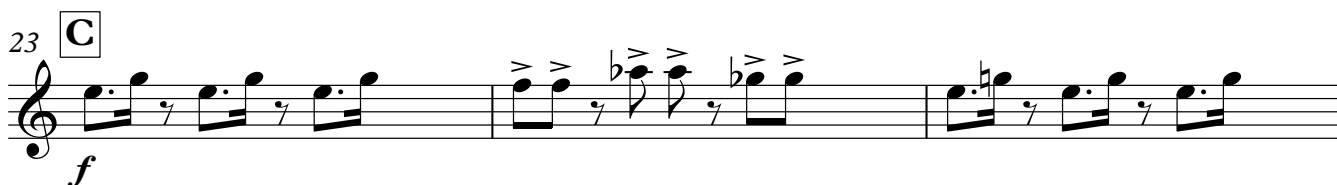
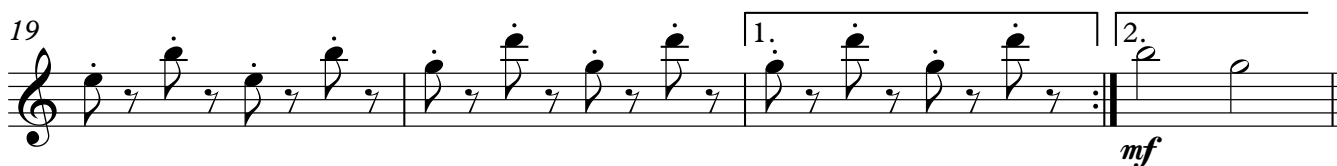

2

Piccolo

35 **E**
f *ff*

40 **To Coda**

45 **F**
f

49 *mf*

53 **G**
mf

57 **1.**

61 **D.S. al Coda**

Coda
fff

Emotional Dance March

Flute 1-2

For windband

Composer Mr.Sompong Panthong

♩ = 120

A

f

7

11

B

2

mf

15

17

19

21

1.

2.

mf

23

C

f

26

D

mf

Flute 1-2

29

32

35

f *mf* **E**

39

42

To Coda

45

F *mf*

47

49

51

mf

53

G *mf*

Flute 1-2

57

1.

61

2. **D.S. al Coda**

Coda

fff

Emotional Dance March

Clarinet in B \flat 1

For windband

Composer Mr.Sompong Panthong

$\text{♩} = 120$ **A**

mf

6

9

12 **B**

mf

16

19

21 1. 2.

mf

23 **C**

f

26 **D**

mf

Clarinet in B \flat 1

30

33

35

E

39

42

To Coda

45

F

48

50

53

G

57

1.

Clarinet in B \flat 1
Coda

61 | 2. **D.S. al Coda**

fff

Emotional Dance March

Clarinet in B \flat 2

For windband

Composer Mr.Sompong Panthong

$\text{♩} = 120$ **A**

6

9

12 **B**

16

19

21 1. 2.

23 **C**

26 **D**

2

Clarinet in B \flat 2

29

32

35

39

42

To Coda

45

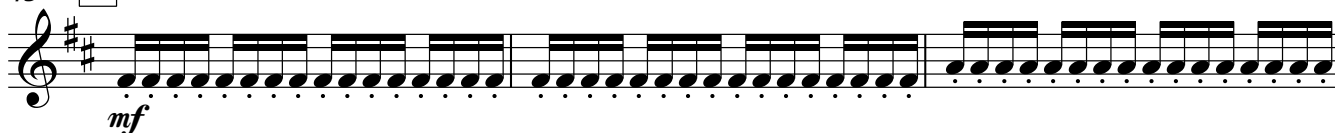

48

50

53

57

Clarinet in B \flat 2
Coda

61 | 2. **D.S. al Coda**

Emotional Dance March

Alto Saxophone 1

For windband

Composer Mr.Sompong Panthong

♩ = 120

A

6

9

12 **B**

17

21 **C**

26 **D**

34 **E**

42 **To Coda F**

Alto Saxophone 1

48

52

G

fff *f*

56

60

1. 2. **D.S. al Coda**

62 **Coda**

fff

Emotional Dance March

Alto Saxophone 2

For windband

Composer Mr.Sompong Panthong

♩ = 120

A

mf

6

9

B

12

f

17

C

21

1. 2.

fff *f*

D

26

mp

E

34

f *mp*

F

42

To Coda

2

Alto Saxophone 2

48

52

G

fff *f*

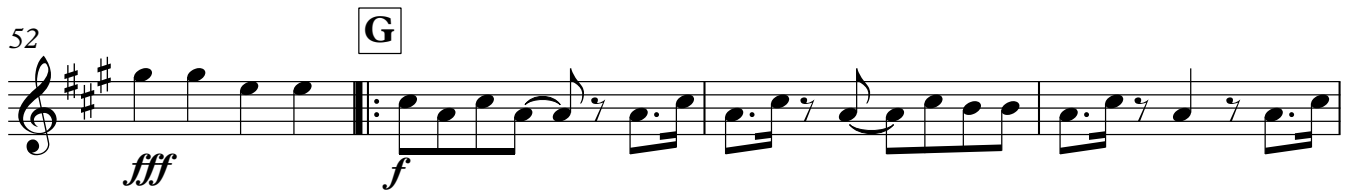

56

60

1. 2. **D.S. al Coda**

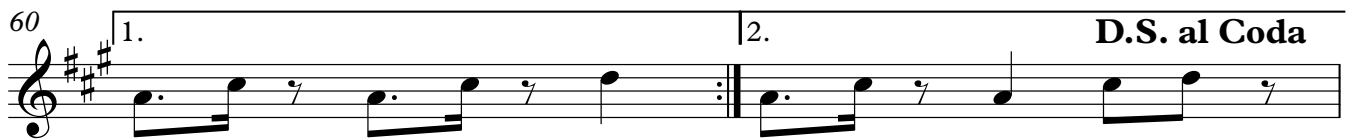

62 **Coda**

fff

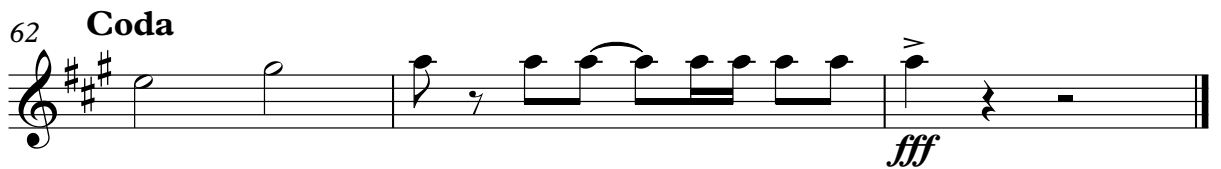

Emotional Dance March

Tenor Saxophone

For windband

Composer Mr.Sompong Panthong

♩ = 120 **A**

6

9

12 **B**

17

21 **C**

26 **D**

35 **E**

44 **To Coda** **F**

2

Tenor Saxophone

49

53

G

57

61

D.S. al Coda

Coda

Emotional Dance March

Baritone Saxophone

For windband

Composer Mr.Sompong Panthong

♩ = 120

A

f

6

9

12 **B**

mf

18

1. **C**

2. *mf* *f*

27 **D**

mf

31

35 **E**

f *mf*

Baritone Saxophone

40

44 **To Coda** **F**

48

53 **G**

58

62 **Coda**

Emotional Dance March

Horn in F 1

For windband

Composer Mr.Sompong Panthong

♩ = 120 **A**

7

12 **B**

17

21 **C**

25 **D**

29

32

35 **E**

Horn in F 1

39

42

To Coda

45

F

mf

49

mf

53

G

f

57

1.

61

D.S. al Coda

Coda

fff

Emotional Dance March

Horn in F 2

For windband

Composer Mr.Sompong Panthong

♩ = 120 **A**

mf

7

12 **B**

mf

17

21 **C**

mf f

25 **D**

mf

29

32

35 **E**

f

40

44

To Coda **F**

48

52

G

56

60

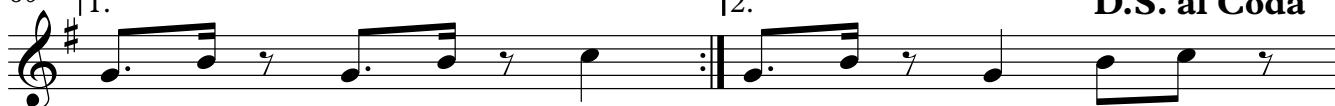

62 Coda

Emotional Dance March

Trumpet in B \flat 1

For windband

Composer Mr.Sompong Panthong

$\text{♩} = 120$ **A**

f

7

11 **B**

2

f

16

19

1. 2.

fff

23 **C**

f

26 **D**

mf

30

33

2

Trumpet in B \flat 1

35 **E**

39

42 **To Coda**

45 **F**

49

53 **G**

57

61 **D.S. al Coda**

Coda

Emotional Dance March

Trumpet in B \flat 2

For windband

Composer Mr.Sompong Panthong

$\text{♩} = 120$ **A**

7

11 **B**

16

19 1. 2.

23 **C**

26 **D**

29

32

2

Trumpet in B \flat 2

35 **E**
f *mf*

39

42 **To Coda**

45 **F**
f

49
fff

53 **G**
mf

57 1.

61 **D.S. al Coda**

Coda
fff

2

Trombone 1

40

44

To Coda **F**

48

52

G

56

60

1.

2.

D.S. al Coda

62 Coda

Emotional Dance March

Trombone 2

For windband

Composer Mr.Sompong Panthong

♩ = 120

A

7

12

2

B

17

21

1.

2.

C

25

D

29

32

35

E

2

Trombone 2

40

44

To Coda **F**

48

52

G

56

60 | 1.

| 2.

D.S. al Coda

62 Coda

Emotional Dance March

Euphonium

For windband

Composer Mr.Sompong Panthong

♩ = 120

♩ **A**

6

9

12

17

21

25

29

32

2

Euphonium

35

E

40

44

To Coda

F

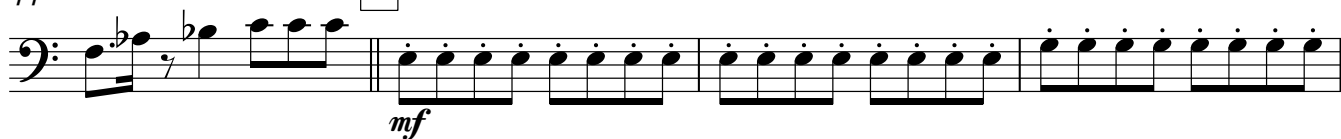

48

52

G

56

60 1.

2.

D.S. al Coda

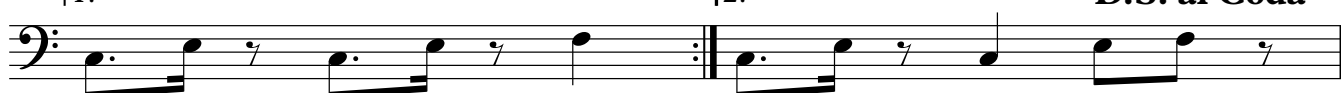

62 Coda

Emotional Dance March

Tuba

For windband

Composer Mr.Sompong Panthong

♩ = 120

♩ A

6

9

12

2

B

17

21

1.

2.

C

25

D

29

32

2

Tuba

35

E

40

44

To Coda **F**

48

52

G

57

1.

61

D.S. al Coda

Coda

Snare Drum

Emotional Dance March

For windband

Composer Mr.Sompong Panthong

♩ = 120

♩ A

5

8

12

B

16

19

1.

2.

23 C

L R L R

L R L R

L R L R

L R L R

27 D

31

V.S.

Snare Drum

35 E

L R L R L R L R

39

43 F To Coda

47

50

53 G

57 1.

61 2. D.S. al Coda

Coda

Marching Tenor Drums

Emotional Dance March

For windband

Composer Mr.Sompong Panthong

♩ = 120

♩ **A**

7

12

16

20

23

27

31

35

V.S.

Marching Tenor Drums

40

44

To Coda **F**

48

52

G

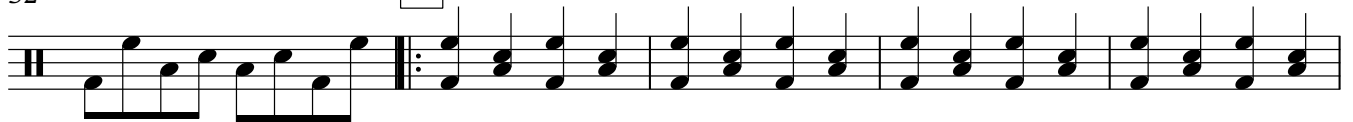

57

D.S. al Coda

61

Coda

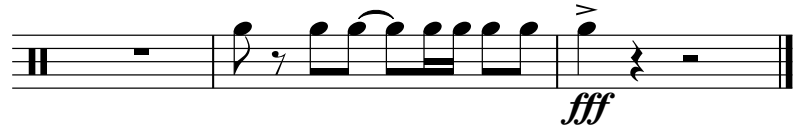

Marching Bass Drum

Emotional Dance March

For windband

Composer Mr.Sompong Panthong

♩ = 120

♩ A

6

12

B

16

19

1. 2.

23

C

27

fff

D

31

35

E

V.S.

Marching Bass Drum

39

42

To Coda

45 **F**

49

53 **G**

59

1. 2. **D.S. al Coda**

Coda
62

Marching Cymbals

Emotional Dance March

For windband

Composer Mr.Sompong Panthong

♩ = 120

♩ **A**

7

12

B

17

1. 2.

23 **C**

4

D

30

34

2

E

39

43

To Coda **F**

8

Marching Cymbals

53 **G**

59

1. **D.S. al Coda** 2.

Coda

2
