

# Portal Brasil Sonoro

Brazil

## Brazilian National Anthem

### About the artist

Sheet music sharing website, especially for wind bands. Operating since 2009, the Portal Brasil Sonoro helps various small groups structure their repertoire, using a repertoire arranged by Brazilian national authors.

**Artist page :** <https://www.free-scores.com/Download-PDF-Sheet-Music-portalbrasilsonoro.htm>

### About the piece

**Title:** Brazilian National Anthem  
**Composer:** Da Silva, Francisco Manuel  
**Copyright:** Public Domain  
**Publisher:** Portal Brasil Sonoro  
**Instrumentation:** Concert band  
**Style:** National Anthems

### Portal Brasil Sonoro on [free-scores.com](https://www.free-scores.com)

This work is not Public Domain. You must contact the artist for any use outside the private area.

**Prohibited distribution on other website.**

- share your interpretation
- comment
- contact the artist

# Hino Nacional Brasileiro

Para Canto

Poema: JOAQUIM OSÓRIO DUQUE ESTRADA

Música: FRANCISCO MANUEL DA SILVA

Conductor

$\text{♩} = 120$

The musical score is arranged in a standard orchestral format with the following parts from top to bottom:

- Flauta
- Oboé
- Fagote
- Clarinetas Eb
- Clarinetas Bb 1
- Clarinetas Bb 2
- Clarinetas Bb 3
- Sax Alto
- Sax Tenor
- Sax Barítono
- Trompas Eb
- Cornetins Bb 1
- Cornetins Bb 2
- Cornetins Bb 3
- Trombone C 1 e 2
- Trombone C 3 e 4
- Bombardino
- Tuba
- Pratos
- Tamol
- Bombo

© Impresso no Centro de Documentação do Exército  
Brasília-DF, Fevereiro/97

LEI Nº 5.700, de 01/09/71

Fl.  
 Ob.  
 Fgt.  
 Cl. Eb  
 Cl. Bb 1  
 Cl. Bb 2  
 Cl. Bb 3  
 Sax. A.  
 Sax. T.  
 Sax. B.  
 Tpas. Eb  
 Cor. Bb 1  
 Cor. Bb 2  
 Cor. Bb 3  
 Tbn. C 1 e 2  
 Tbn. C 3 e 4  
 Bno.  
 Sfne.  
 Ptos.  
 Trl.  
 Bbo.

10 *tr* *tr* *tr* *tr* *tr* *tr* *tr* *tr* *tr* *tr* *tr* *tr* *tr*

*tr* *tr* *tr* *tr* *tr* *tr* *tr* *tr* *tr* *tr* *tr* *tr* *tr*

Cres.....cen.....do pouco.....a.....pouco

Cres.....cen.....do pouco.....a.....pouco

Cres.....cen.....do pouco.....a.....pouco

Cres.....cen.....do pouco.....a.....pouco

*tr* *tr* *tr* *tr* *tr* *tr* *tr* *tr* *tr* *tr* *tr* *tr* *tr* *tr* *tr* *tr* *tr*

Cres.....cen.....do pouco.....a.....pouco

*tr* *tr* *tr* *tr* *tr* *tr* *tr* *tr* *tr* *tr* *tr* *tr* *tr* *tr* *tr* *tr* *tr*

*tr* *tr* *tr* *tr* *tr* *tr* *tr* *tr* *tr* *tr* *tr* *tr* *tr* *tr* *tr* *tr* *tr*

Cres.....cen.....do pouco.....a.....pouco

*tr* *tr* *tr* *tr* *tr* *tr* *tr* *tr* *tr* *tr* *tr* *tr* *tr* *tr* *tr* *tr* *tr*

*tr* *tr* *tr* *tr* *tr* *tr* *tr* *tr* *tr* *tr* *tr* *tr* *tr* *tr* *tr* *tr* *tr*

Cres.....cen.....do pouco.....a.....pouco

Cres.....cen.....do pouco.....a.....pouco

© Impresso no Centro de Documentação do Exército  
Brasília-DF, Fevereiro/97

13

Fl.

Ob.

Fgt.

Cl. Eb

Cl. Bb 1

Cl. Bb 2

Cl. Bb 3

Sax. A.

Sax. T.

Sax. B.

Tpas. Eb

Cor. Bb 1

Cor. Bb 2

Cor. Bb 3

Tbn. C 1 e 2

Tbn. C 3 e 4

Bno.

Sfne.

Ptos.

Trl.

Bbo.

*tr*

*sfz*

*ff*

16

Fl.

Ob.

Fgt.

Cl. Eb

Cl. Bb 1

Cl. Bb 2

Cl. Bb 3

Sax. A.

Sax. T.

Sax. B.

Tpas. Eb

Cor. Bb 1

Cor. Bb 2

Cor. Bb 3

Tbn. C 1 e 2

Tbn. C 3 e 4

Bno.

Sfne.

Ptos.

Trl.

Bbo.

*p*

*p*

*p*

*p*

19

Fl.  
Ob.  
Fgt.  
Cl. Eb  
Cl. Bb 1  
Cl. Bb 2  
Cl. Bb 3  
Sax. A.  
Sax. T.  
Sax. B.  
Tpas. Eb  
Cor. Bb 1  
Cor. Bb 2  
Cor. Bb 3  
Tbn. C 1 e 2  
Tbn. C 3 e 4  
Bno.  
Sfne.  
Ptos.  
Trl.  
Bbo.

22

Fl.

Ob.

Fgt.

Cl. Eb

Cl. Bb 1

Cl. Bb 2

Cl. Bb 3

Sax. A.

Sax. T.

Sax. B.

Tpas. Eb

Cor. Bb 1

Cor. Bb 2

Cor. Bb 3

Tbn. C 1 e 2

Tbn. C 3 e 4

Bno.

Sfne.

Ptos.

Trl.

Bbo.

*f*

25

Fl.

Ob.

Fgt.

Cl. Eb

Cl. Bb 1

Cl. Bb 2

Cl. Bb 3

Sax. A.

Sax. T.

Sax. B.

Tpas. Eb

Cor. Bb 1

Cor. Bb 2

Cor. Bb 3

Tbn. C 1 e 2

Tbn. C 3 e 4

Bno.

Sfne.

Ptos.

Trl.

Bbo.

dim.

dim.

dim.

28

Fl.

Ob.

Fgt.

Cl. Eb

Cl. Bb 1

Cl. Bb 2

Cl. Bb 3

Sax. A.

Sax. T.

Sax. B.

Tpas. Eb

Cor. Bb 1

Cor. Bb 2

Cor. Bb 3

Tbn. C 1 e 2

Tbn. C 3 e 4

Bno.

Sfne.

Ptos.

Trl.

Bbo.

32

Fl. *ff* *f*

Ob.

Fgt. *ff*

Cl. Eb

Cl. Bb 1

Cl. Bb 2

Cl. Bb 3 *ff*

Sax. A.

Sax. T.

Sax. B. *ff*

Tpas. Eb

Cor. Bb 1

Cor. Bb 2

Cor. Bb 3 *f*

Tbn. C 1 e 2

Tbn. C 3 e 4

Bno.

Sfne. *ff*

Ptos.

Trl.

Bbo.

35

Fl.

Ob.

Fgt.

Cl. Eb

Cl. Bb 1

Cl. Bb 2

Cl. Bb 3

Sax. A.

Sax. T.

Sax. B.

Tpas. Eb

Cor. Bb 1

Cor. Bb 2

Cor. Bb 3

Tbn. C 1 e 2

Tbn. C 3 e 4

Bno.

Sfne.

Ptos.

Trl.

Bbo.

39

Fl.

Ob.

Fgt.

Cl. Eb

Cl. Bb 1

Cl. Bb 2

Cl. Bb 3

Sax. A.

Sax. T.

Sax. B.

Tpas. Eb

Cor. Bb 1

Cor. Bb 2

Cor. Bb 3

Tbn. C 1 e 2

Tbn. C 3 e 4

Bno.

Sfne.

Ptos.

Trl.

Bbo.

42

Fl.

Ob.

Fgt.

Cl. Eb

Cl. Bb 1

Cl. Bb 2

Cl. Bb 3

Sax. A.

Sax. T.

Sax. B.

Tpas. Eb

Cor. Bb 1

Cor. Bb 2

Cor. Bb 3

Tbn. C 1 e 2

Tbn. C 3 e 4

Bno.

Sfne.

Ptos.

Trl.

Bbo.

*p*

Cres.....cen.....do

sem.....pre

45

Fl.

Ob.

Fgt.

Cl. Eb

Cl. Bb 1

Cl. Bb 2

Cl. Bb 3

Sax. A.

Sax. T.

Sax. B.

Tpas. Eb

Cor. Bb 1

Cor. Bb 2

Cor. Bb 3

Tbn. C 1 e 2

Tbn. C 3 e 4

Bno.

Sfne.

Ptos.

Trl.

Bbo.

48

Fl.

Ob.

Fgt.

Cl. Eb

Cl. Bb 1

Cl. Bb 2

Cl. Bb 3

Sax. A.

Sax. T.

Sax. B.

Tpas. Eb

Cor. Bb 1

Cor. Bb 2

Cor. Bb 3

Tbn. C 1 e 2

Tbn. C 3 e 4

Bno.

Sfne.

Trl.

Bbo.

*ff*

*ff*

*ff*

*ff*

© Impresso no Centro de Documentação do Exército  
Brasília-DF, Fevereiro/97

55

2

Fl.

Ob.

Fgt.

Cl. Eb

Cl. Bb 1

Cl. Bb 2

Cl. Bb 3

Sax. A.

Sax. T.

Sax. B.

Tpas. Eb

Cor. Bb 1

Cor. Bb 2

Cor. Bb 3

Tbn. C 1 e 2

Tbn. C 3 e 4

Bno.

Sfne.

Trl.

Bbo.

# Hino Nacional Brasileiro

Para Canto

Música: FRANCISCO MANUEL DA SILVA  
Poema: JOAQUIM OSÓRIO DUQUE ESTRADA

## Flautim

© Impresso no Centro de Documentação do Exército

Brasília-DF, Fevereiro/97

LEI Nº 5.700, de 01/09/71

# Hino Nacional Brasileiro

Para Canto

Música: FRANCISCO MANUEL DA SILVA  
Poema: JOAQUIM OSÓRIO DUQUE ESTRADA

## Flauta

© Impresso no Centro de Documentação do Exército

Brasília-DF, Fevereiro/97

LEI Nº 5.700, de 01/09/71

# Hino Nacional Brasileiro

Para Canto

Música: FRANCISCO MANUEL DA SILVA  
Poema: JOAQUIM OSÓRIO DUQUE ESTRADA

## Oboé

© Impresso no Centro de Documentação do Exército

Brasília-DF, Fevereiro/97

LEI N° 5.700, de 01/09/71

# Hino Nacional Brasileiro

Para Canto

Música: FRANCISCO MANUEL DA SILVA  
Poema: JOAQUIM OSÓRIO DUQUE ESTRADA

## Fagote

1

*ff* *sfz* *p* *ff*

7

*sfz* *p* Cres..cen...do pouco.....a.....pouco

12

*sfz* *ff* *p*

17

23

28

*f* *ff*

33

*f*

38

*p* Cres..cen...do

44

sem.....pre *ff*

49

1

55

2

3 3 3

© Impresso no Centro de Documentação do Exército

LEI Nº 5.700, de 01/09/71

Brasília-DF, Fevereiro/97

# Hino Nacional Brasileiro

Para Canto

Música: FRANCISCO MANUEL DA SILVA  
Poema: JOAQUIM OSÓRIO DUQUE ESTRADA

Requinta Eb

1 *tr*

5 *tr*

8 *tr*

11 *tr*

13 *tr*

18

23

28

33

38

43

48

53 1 *tr* 2

© Impresso no Centro de Documentação do Exército

Brasília-DF, Fevereiro/97

LEI Nº 5.700, de 01/09/71

# Hino Nacional Brasileiro

Para Canto

Música: FRANCISCO MANUEL DA SILVA  
Poema: JOAQUIM OSÓRIO DUQUE ESTRADA

## Clarineta Bb 1

1

6

10

12

14

20

25

31

36

41

46

51

55

© Impresso no Centro de Documentação do Exército

Brasília-DF, Fevereiro/97

LEI Nº 5.700, de 01/09/71

# Hino Nacional Brasileiro

Para Canto

Música: FRANCISCO MANUEL DA SILVA  
Poema: JOAQUIM OSÓRIO DUQUE ESTRADA

## Clarinetas Bb 2

© Impresso no Centro de Documentação do Exército

Brasília-DF, Fevereiro/97

LEI N° 5.700, de 01/09/71

# Hino Nacional Brasileiro

Para Canto

Música: FRANCISCO MANUEL DA SILVA  
Poema: JOAQUIM OSÓRIO DUQUE ESTRADA

## Clarinetas Bb 3

1 *ff* *sfz* *p*

7 *sfz* *p* Cres...cen...do pouco.....a.....pouco

13 *sfz* *ff* *p*

19

25 dim. *f*

30 *ff*

35 *f*

39 *p* Cres...cen...do

44 sem.....pre *ff*

50 1

55 2 3 3 3

© Impresso no Centro de Documentação do Exército

LEI Nº 5.700, de 01/09/71

Brasília-DF, Fevereiro/97

# Hino Nacional Brasileiro

Para Canto

Música: FRANCISCO MANUEL DA SILVA  
Poema: JOAQUIM OSÓRIO DUQUE ESTRADA

## Sax Alto

© Impresso no Centro de Documentação do Exército

Brasília-DF, Fevereiro/97

LEI Nº 5.700, de 01/09/71

# Hino Nacional Brasileiro

Para Canto

Música: FRANCISCO MANUEL DA SILVA  
Poema: JOAQUIM OSÓRIO DUQUE ESTRADA

## Sax Tenor

© Impresso no Centro de Documentação do Exército

Brasília-DF, Fevereiro/97

LEI Nº 5.700, de 01/09/71

# Hino Nacional Brasileiro

Para Canto

Música: FRANCISCO MANUEL DA SILVA  
Poema: JOAQUIM OSÓRIO DUQUE ESTRADA

## Sax Barítono

© Impresso no Centro de Documentação do Exército

LEI Nº 5.700, de 01/09/71

Brasília-DF, Fevereiro/97

# Hino Nacional Brasileiro

Para Canto

Música: FRANCISCO MANUEL DA SILVA  
Poema: JOAQUIM OSÓRIO DUQUE ESTRADA

## Trompas Eb 1

1

7

13

19

25

30

36

42

48

53

1 2

© Impresso no Centro de Documentação do Exército

LEI Nº 5.700, de 01/09/71

Brasília-DF, Fevereiro/97

# Hino Nacional Brasileiro

Para Canto

Música: FRANCISCO MANUEL DA SILVA  
Poema: JOAQUIM OSÓRIO DUQUE ESTRADA

## Trompas Eb 2

1

7

13

19

25

30

36

42

48

53

*sfz* *p* *ff*

*sfz* *p* Cres.....cen.....do pouco.....a.....pouco

*sfz* *ff*

*f*

*ff* *f*

*p* Cres.....cen.....do sem.....pre

*ff*

1 2

© Impresso no Centro de Documentação do Exército

LEI Nº 5.700, de 01/09/71

Brasília-DF, Fevereiro/97

# Hino Nacional Brasileiro

Para Canto

Música: FRANCISCO MANUEL DA SILVA  
Poema: JOAQUIM OSÓRIO DUQUE ESTRADA

## Trompas Eb 3

1

7

13

19

25

30

36

42

48

53

*p*

1 2

© Impresso no Centro de Documentação do Exército

LEI Nº 5.700, de 01/09/71

Brasília-DF, Fevereiro/97

# Hino Nacional Brasileiro

Para Canto

Música: FRANCISCO MANUEL DA SILVA  
Poema: JOAQUIM OSÓRIO DUQUE ESTRADA

## Cornetim Bb 1

1 *tr*

4 *tr* *tr* *tr*

7 *tr*

10 *tr* *tr* *tr* *tr*

12 *tr* *tr* *tr* *tr*

15

20 2

28

34 2 2

43

49 3 3 3

54 1 2 *tr* 3 3

© Impresso no Centro de Documentação do Exército

Brasília-DF, Fevereiro/97

LEI Nº 5.700, de 01/09/71

# Hino Nacional Brasileiro

Para Canto

Música: FRANCISCO MANUEL DA SILVA  
Poema: JOAQUIM OSÓRIO DUQUE ESTRADA

## Cornetim Bb 2

© Impresso no Centro de Documentação do Exército

Brasília-DF, Fevereiro/97

LEI Nº 5.700, de 01/09/71

# Hino Nacional Brasileiro

Para Canto

Música: FRANCISCO MANUEL DA SILVA  
Poema: JOAQUIM OSÓRIO DUQUE ESTRADA

## Cornetim Bb 3

© Impresso no Centro de Documentação do Exército

LEI Nº 5.700, de 01/09/71

Brasília-DF, Fevereiro/97

# Hino Nacional Brasileiro

Para Canto

Música: FRANCISCO MANUEL DA SILVA  
Poema: JOAQUIM OSÓRIO DUQUE ESTRADA

## Trombone C 1

1  $\text{♩} = 120$

7

13

19

25

31

36

42

48

53

1 2

© Impresso no Centro de Documentação do Exército

LEI Nº 5.700, de 01/09/71

Brasília-DF, Fevereiro/97

# Hino Nacional Brasileiro

Para Canto

Música: FRANCISCO MANUEL DA SILVA  
Poema: JOAQUIM OSÓRIO DUQUE ESTRADA

## Trombone C 2

1  $\text{♩} = 120$

*sfz* *p* *ff*

7 *sfz* *p* Cres.....cen.....do pouco.....a.....pouco

13 *sfz* *ff*

19

25 *f*

31 *ff* *f*

36

42 *p* Cres.....cen.....do sem.....pre

48 *ff*

53 1 2

© Impresso no Centro de Documentação do Exército

LEI Nº 5.700, de 01/09/71

Brasília-DF, Fevereiro/97

# Hino Nacional Brasileiro

Para Canto

Música: FRANCISCO MANUEL DA SILVA  
Poema: JOAQUIM OSÓRIO DUQUE ESTRADA

## Trombone Baixo

1

*ff* *sfz* *p* *ff*

7

*sfz* *p* Cres.....cen.....do pouco.....a.....pouco

13

*sffz* *ff*

19

25

2

32

*ff* *f*

38

43

*p* Cres.....cen.....do sem.....pre *ff*

50

1

55

2

© Impresso no Centro de Documentação do Exército

Brasília-DF, Fevereiro/97

LEI Nº 5.700, de 01/09/71

# Hino Nacional Brasileiro

Para Canto

Música: FRANCISCO MANUEL DA SILVA  
Poema: JOAQUIM OSÓRIO DUQUE ESTRADA

## Trombone C 3

1

7

13

19

25

32

38

44

50

55

© Impresso no Centro de Documentação do Exército

LEI Nº 5.700, de 01/09/71

Brasília-DF, Fevereiro/97

# Hino Nacional Brasileiro

Para Canto

Música: FRANCISCO MANUEL DA SILVA

Poema: JOAQUIM OSÓRIO DUQUE ESTRADA

## Bombardino B $\flat$

© Impresso no Centro de Documentação do Exército

LEI Nº 5.700, de 01/09/71

Brasília-DF, Fevereiro/97

# Hino Nacional Brasileiro

Para Canto

Música: FRANCISCO MANUEL DA SILVA  
Poema: JOAQUIM OSÓRIO DUQUE ESTRADA

## Bombardino C

1

7

12

17

23

28

33

38

44

49

55

© Impresso no Centro de Documentação do Exército

LEI Nº 5.700, de 01/09/71

Brasília-DF, Fevereiro/97

# Hino Nacional Brasileiro

Para Canto

Música: FRANCISCO MANUEL DA SILVA  
Poema: JOAQUIM OSÓRIO DUQUE ESTRADA

## Tuba E $\flat$

1 *ff* *sfz* *p* *ff*

7 *sfz* *p* Cres.....cen.....do pouco.....a.....pouco

13 *sfz* *ff* *p*

19

25 dim. *f*

30 *ff*

35 *f*

41 *p* Cres.....cen.....do sem.....pre

47 *ff*

53 1 2

© Impresso no Centro de Documentação do Exército

LEI Nº 5.700, de 01/09/71

Brasília-DF, Fevereiro/97

# Hino Nacional Brasileiro

Para Canto

Música: FRANCISCO MANUEL DA SILVA  
Poema: JOAQUIM OSÓRIO DUQUE ESTRADA

## Tuba B $\flat$

1 *ff* *sfz* *p* *ff*

7 *sfz* *p* Cres.....cen.....do pouco.....a.....pouco

13 *sfz* *ff* *p*

19

25 dim. *f*

30 *ff*

35 *f*

41 *p* Cres.....cen.....do sem.....pre

47 *ff*

53 1 2

© Impresso no Centro de Documentação do Exército

LEI Nº 5.700, de 01/09/71

Brasília-DF, Fevereiro/97

# Hino Nacional Brasileiro

Para Canto

Música: FRANCISCO MANUEL DA SILVA  
Poema: JOAQUIM OSÓRIO DUQUE ESTRADA

## Pratos

1

8

14

27

34

39

44

49

54

1 2

© Impresso no Centro de Documentação do Exército

Brasília-DF, Fevereiro/97

LEI Nº 5.700, de 01/09/71

# Hino Nacional Brasileiro

Para Canto

Música: FRANCISCO MANUEL DA SILVA  
Poema: JOAQUIM OSÓRIO DUQUE ESTRADA

## Tarol

1

7

12

25

32

38

45

51

56

8

2

1 2

© Impresso no Centro de Documentação do Exército

LEI Nº 5.700, de 01/09/71

Brasília-DF, Fevereiro/97

# Hino Nacional Brasileiro

Para Canto

Música: FRANCISCO MANUEL DA SILVA  
Poema: JOAQUIM OSÓRIO DUQUE ESTRADA

## Bombo

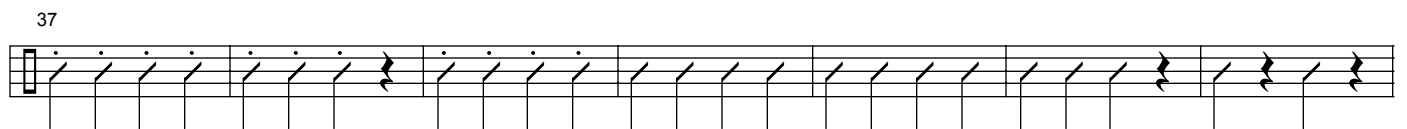
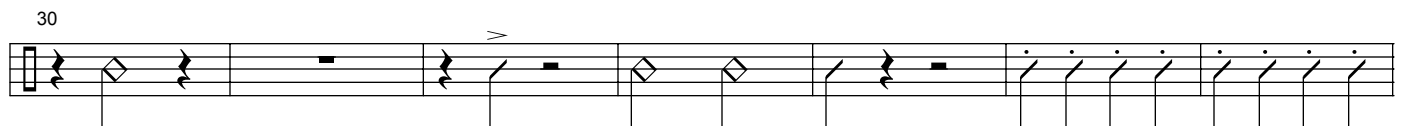
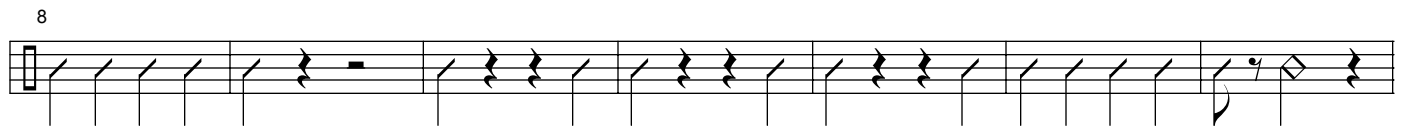

© Impresso no Centro de Documentação do Exército

LEI Nº 5.700, de 01/09/71

Brasília-DF, Fevereiro/97