Rebus

Album for the Young, Album für die Jugend op. 68
Appendix no. 11

Robert Schumann

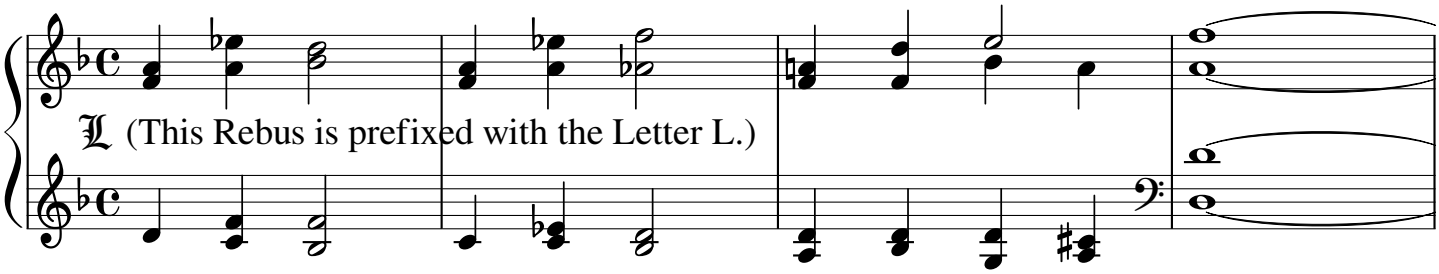

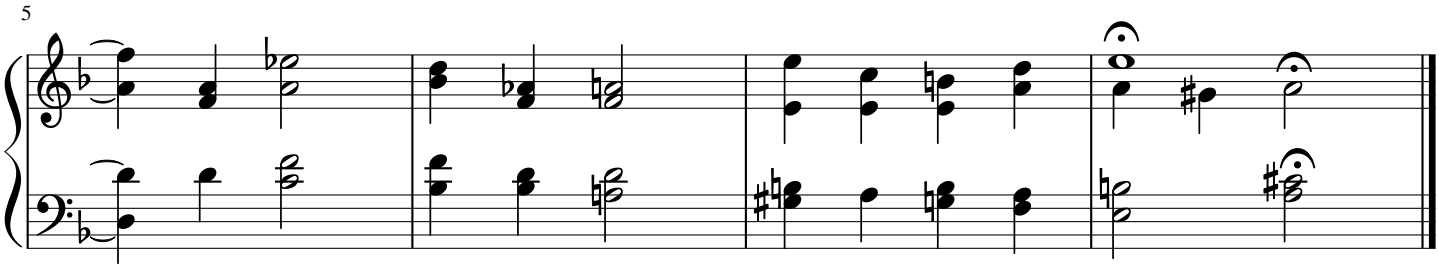

This Rebus puzzle can be solved as follows:
Translate the german note names of the melody in letters:
a, es, d, a, es, f, a, d, e, f, a, es, d, as, a, e, c, h, d, e
Add these letters to the prefix: La(e)ß da(e)s Fade, faß das Aech(d)te
The names es and d are substutited by s and t (see brackets).
In uptodate german spelling this is: Lass das Fade, fass das Echte.
Possible translation: Leave the stale, grasp the true.
This is one of the “Musical Rules of House and Life” which were published in the album.

free-scores.com