

Can I leave him

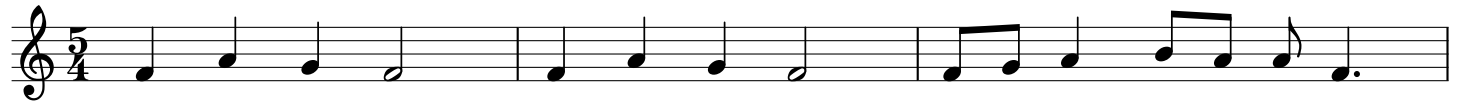

1. There is a man wai - ting for me He is there wai - ting for me



4 But I don't feel go - ing with him I had e - nough of him Can I leave him? 2. There is a man



8 knock - ing the door He is there say - ing be quick But I don't want to go with him



11 I had e - nough of him Can I leave him? 3. He is my man not for long time



15 But I'm bored with him We al - ways do some bo - ring things I had e - nough of him

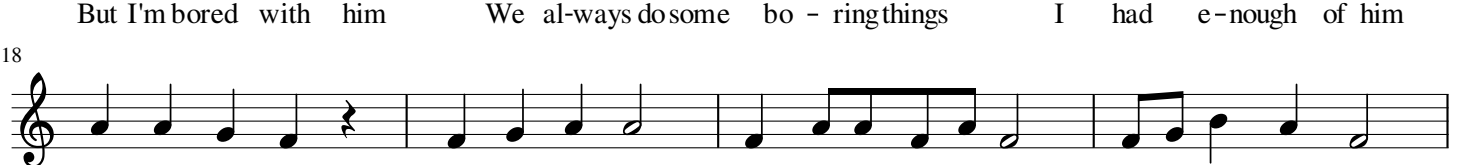

18 Can I leave him? 4. He is my man my do - ggy wants to be But I don't love him

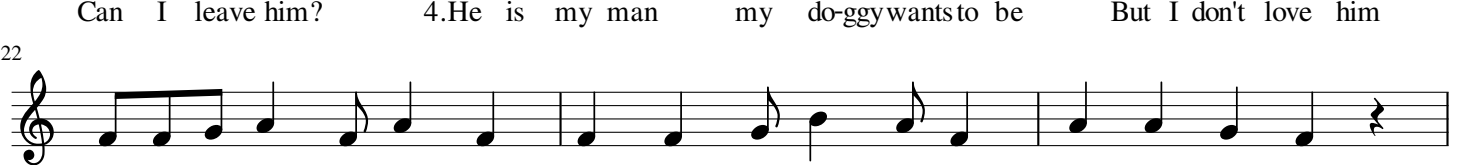

22 What can I do to loose him I am so bored with him Can I leave him?

5. SPOKEN: "Listen, I won't be long. Listen I got something to explain. What? I'm not dressed yet? Yeah I know I won't go. Sorry but... I don't know... There's just something that isn't right. Please no hard feelings. But I can't go like this. Sorry I have to leave you. That's enough, bye bye."



25 6. He is my man not for long time But I'm bored with him We al ways do some bo - ring things



29 I had e - nough of him Can I leave him? He is my man my do - ggy wants to be

The image shows a single line of musical notation on a treble clef staff. It consists of eight measures of music. The notes are: G4 (quarter), A4 (quarter), B4 (quarter), A4-G4 (beamed eighth notes), F4 (quarter), G4 (quarter), A4 (quarter), B4 (quarter), A4-G4 (beamed eighth notes), F4 (quarter), E4 (quarter), D4 (quarter), C4 (quarter), B3 (quarter), A3 (quarter), and G3 (quarter). The piece ends with a double bar line and repeat dots.

But I don't love him What can I do to loose him I am so boredwithhim Can I leave him?

7. SPOKEN: "Baby bye bye, I'm leaving. I know I can leave you. There is no question - Can I leave him?"