

Delaunay Samuel

Composer

About the artist

Born in 1972, Samuel Delaunay is an organist, a flutist and an amateur composer. Professionally, he is a project manager in a big IT company.

Alongside his scientific studies, he starts playing the organ at 20 as a self-taught musician. He learns improvisation with Henri-Franck Beaupérin. Several diocesan organ courses are occasions to practise the repertoire, accompaniment and a first approach to musical writing.

At the conservatoire of Nantes, he takes a course in musical writing from composer Christian Villeneuve and another in analysis from conductor Jenö Rehak. A master class with composer Thierry Escaich is also an important step of this training.

His compositions give a core position to the organ, sometimes associated with the flute. Scores for serpents, orchestras and choirs widen this sound universe. The pieces are often organized as thematic suites, explorations of scientific or poetic themes.

Associate: SACEM

Artist page : www.free-scores.com/Download-PDF-Sheet-Music-samueldelaunay.htm

About the piece

Title: Eight pieces for Serpents with Organ [(aussi pour Tuba)]

Composer: Samuel, Delaunay

Copyright: Copyright © Delaunay Samuel

Instrumentation: Tuba, piano or organ

Style: Contemporary

Comment: An outstanding instrument... With richer musical possibilities than it seems. Duo, quatuor, and pieces with organ. Also for Tuba.

Delaunay Samuel on free-scores.com

This work is not Public Domain. You must contact the artist for any use outside the private area.

Prohibited distribution on other website.

- listen to the audio
- share your interpretation
- comment
- contact the artist

8 pièces pour

Serpents

Avec Orgue

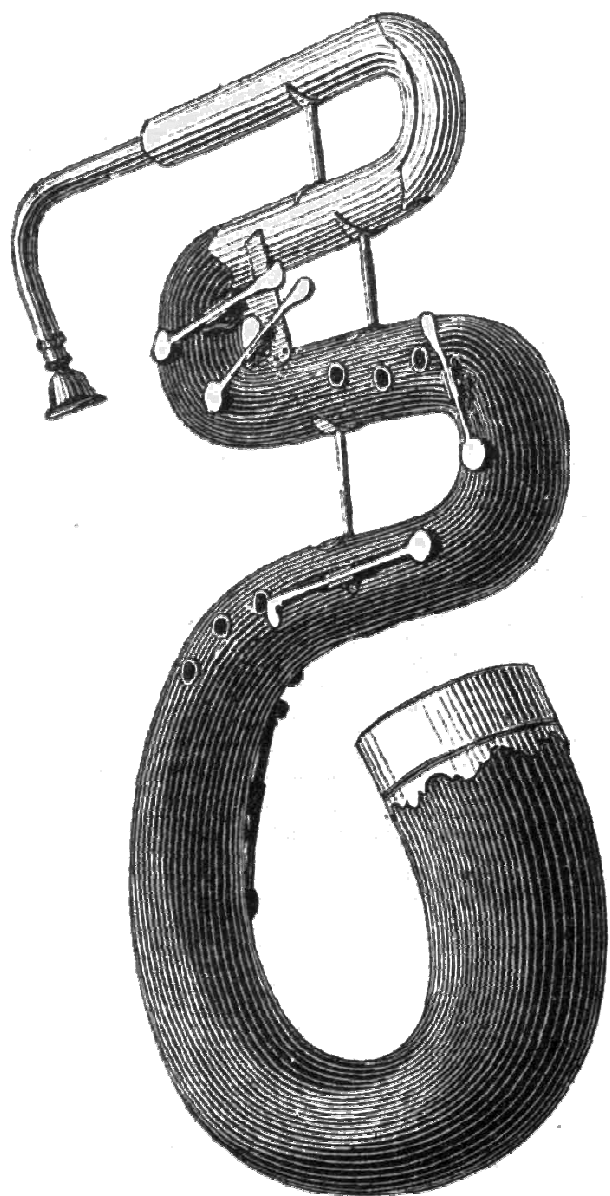

Samuel Delaunay

Prélude grave

pour quatre serpents

Samuel Delaunay

♩ = 60

Serpent 1

Serpent 2

Serpent 3

Serpent 4

7

12

17

22

27

32

Récit de Serpent

Pour Serpent & Orgue

Samuel Delaunay

Serpent

Orgue

mp

5

9

Dialogue

Pour Serpent & Orgue

Samuel Delaunay

♩ = 64

Serpent

Cornet

Orgue

Fonds doux 8'

5

9

mp

13

13

17

accel.

17 **Cornet**

Fonds

17

21

21

25 *a tempo*

25 **Fonds doux 8'**

25

29

33

37

rit.

Duo

Pour deux Serpents & Orgue

Samuel Delaunay

♩ = 54

mf

Serpent

p

Serpent

Réc. flûte 2'

Orgue

G.O Principal 8'

5 *p*

5 *mf*

9 *mp*

9 *mp*

9 G.O

Réc.

25

p

25

mf

25

29 *mp*

29 *mp*

29 G.O

Marche solennelle

pour quatre serpents

Samuel Delaunay

♩ = 72

Serpent 1

Serpent 2

Serpent 3

Serpent 4

7

12

17

22

27

32

37

Serpentino

Pour deux Serpents

Samuel Delaunay

1 - Andante

♩ = 62

21 *mp*

21 *mp*

25 *mf*

25 *mf*

29

29

33

33

37 *f* *mp* *f*

37 *f* *mp* *f*

2 - Sicilienne

Samuel Delaunay

♩. = 42

21

21

25

25

29

29

33

33

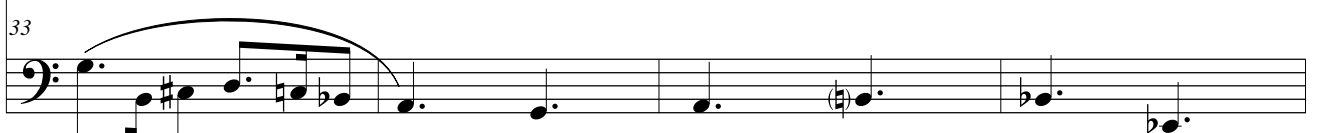

37

37

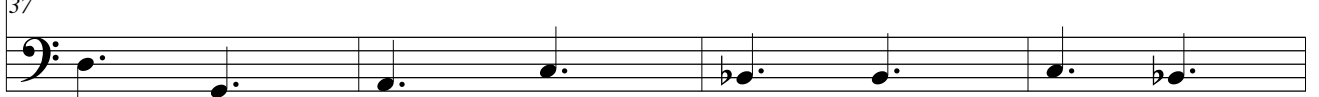

41

rit.

41

3 - Allegro

Samuel Delaunay

♩ = 92

Alternier les respirations sans perturber le tempo

mf

mf

5

5

9

9

13

13

17

17

21

25

29 *f*

33 *mf* *mp*

37 *mf*

41

45

45

49

49

53

53

57

57

61

61

