

van der Wal Reinier

Netherlands, Gouda

Sonatas-Duetten Rossini, Gioacchino

About the artist

I was clarinetist in the "Koninklijke Militaire Kapel" (the Royal Military Band of the Netherlands) from 1972 till 2003. I also taught clarinet in the school of music in Gouda for more than 30 years. I arranged a lot of music for clarinet. In 1996 I started to study the cello for pleasure, which I still enjoy very much.

Artist page : <https://www.free-scores.com/Download-PDF-Sheet-Music-reinier-van-der-wal.htm>

About the piece

Title: Sonatas-Duetten
Composer: Rossini, Gioacchino
Arranger: Reinier, van der Wal
Copyright: free download
Instrumentation: 2 Clarinets (Duet)
Style: Classical

van der Wal Reinier on [free-scores.com](https://www.free-scores.com)

- share your interpretation
- comment
- contact the artist

Klarinetduet

naar SONATA I

Allegro

Gioacchino Rossini
Bew. Reinier van der Wal

Klarinet 1

86 *p*

90

94

98

102

106

110 *p*

114

118

122

126

130

134

138

142

146

150

154

158

162

166

171

mf

p

f

tr

mf

p

f

p

f

Klarinetduet naar SONATA IV

5

Allegretto

Gioacchino Rossini
Bew. Reinier van der Wal

1

Klarinet 1

6

11

16

21

26

31

36

41

46

51

56

61

67

75

79

83

90

95

100

105

110

f

p

f

p

f

p

f

p

f

p

Klarinetduet naar SONATA II

7

Andantino

1

Gioacchino Rossini

Bew. Reinier van der Wal

Klarinet 1

5

10

15

18

21

24

27

31

34

38

43

Allegro

49

54 *p*

59 *f*

64

69 *mf*

74 *p*

79

85 *f*

90 *p*

95

100 *f*

105 *f* *p* *f*

111

118 *p* *f*

123 *p*

128 *f*

134 *p*

140

146 *f*

151 *f*

156

161 *p* *f*

166 *p* *f*

171

Klarinetduet naar SONATA I

Allegro

Gioacchino Rossini

Bew. Reinier van der Wal

Klarinet 1

1 *f* *p*

5 *f* *p*

9

13 *f* *p*

17 *f*

21

25 *p*

29 *p*

33

37 *f*

41

44

47

50

54

60

65

70

73

76

mf

p

f

tr

f

p

f

p

p

p

79

82

85

89

93

96

100

104

108

112

mf

f

p

f *p*

f *p*

pp

f

Klarinetduet

naar SONATA I

Allegro

Gioacchino Rossini
Bew. Reinier van der Wal

Klarinet 2

1

p

5

p

9

13

17

21

25

mf

29

33

p

37

41

45
mf

49

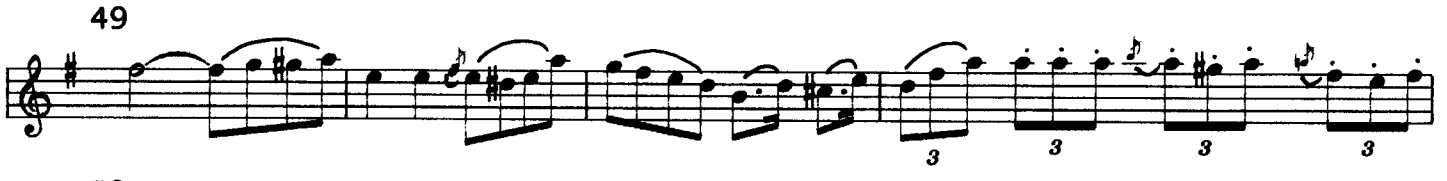

53

57

61

66

70

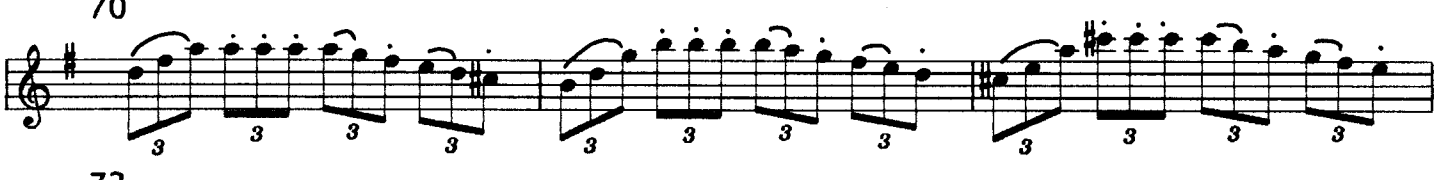

73

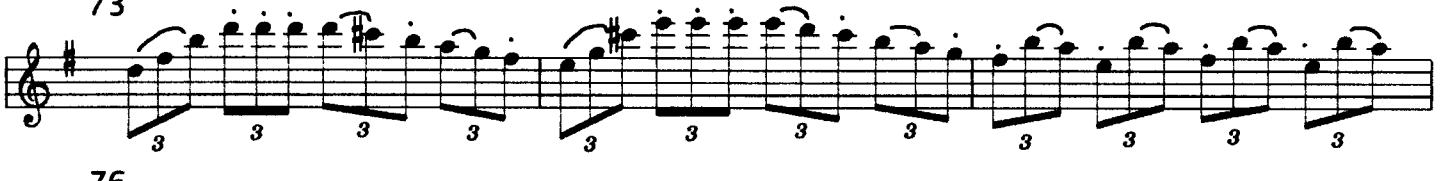

76

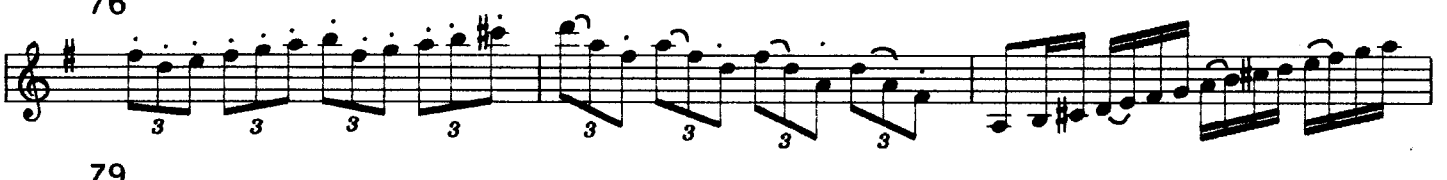

79

86

p

90

94

p

98

104

110

p

114

p

118

123

mf

128

133

137

141

145

149

154

158

162

166

170

Klarinetduet

naar SONATA IV

Allegretto

Gioacchino Rossini

Bew. Reinier van der Wal

Klarinet 2

1

6

11

16

21

26

31

36

42

46

51

56

61

66

72

78

85

90

95

100

105

110

f

p

mf

f

p

f

p

f

Klarinetduet naar SONATA II

7

Andantino

Gioacchino Rossini

Bew. Reinier van der Wal

Klarinet 2

1

5

9

12

15

19

23

27

32

36

40

44

f

p

tr

p

49 Allegro

116

121

126 *p*

131 *f*

137

142 *p*

147

152 *f*

157

162 *f*

167 *p* *f*

172 *p* *f*

Klarinetduet naar SONATA I

Allegro

Giocchino Rossini

Bew. Reinier van der Wal

1

Klarinet 2

1

5

5

9

9

13

13

17

17

21

21

25

25

29

29

33

33

36

36

39

43

47

51

55

59

63

67

71

75

f

p

tr

mf

f

p

mf

79

83

87

91

95

99

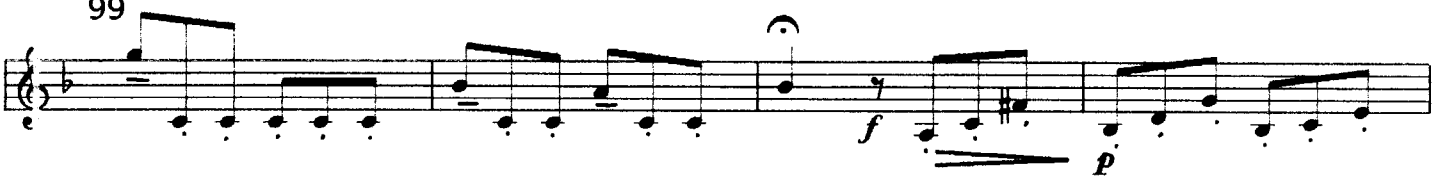

103

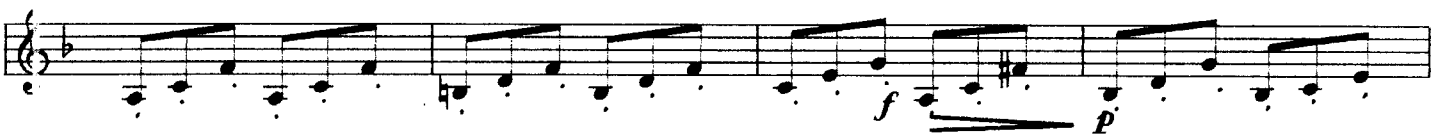

107

111

