

# Mirko Andrea Calcaterra

Arranger, Composer, Interpreter

Italia, Mascalucia(CT)

**Artist page :** <http://www.free-scores.com/Download-PDF-Sheet-Music-preterosso90.htm>

## About the piece

**Title:** La scala di seta  
**Composer:** Rossini, Gioacchino  
**Arranger:** Calcaterra, Mirko Andrea  
**Copyright:** Copyright © Mirko Andrea Calcaterra  
**Publisher:** Calcaterra, Mirko Andrea  
**Instrumentation:** Woodwind quintet : Flute, Clarinet, Oboe, Horn, Bassoon  
**Style:** Classical

## Mirko Andrea Calcaterra on [free-scores.com](http://www.free-scores.com)

### LICENSE

This sheet music requires an authorization :

- for public performances
- for use by teachers

**Buy this license at :**

<http://www.free-scores.com/license?p=aztpmIPfV1>

- share your interpretation
- comment
- pay the licence
- contact the artist

Prohibited distribution on other website.

# La Scala di Seta

## Sinfonia

G. Rossini  
Arr. M.A. Calcaterra 2018

**Allegro vivace** ♩ = 160

**Andante** ♩ = 60

2 9

13

16

19 *Allegretto*  $\text{♩} = 128$

*mf*

*pp*

*p*

*pp*

*pp*

*p*

23

27

31

35

40

44

48

52

56

60

60

*sfz*

*sfz*

*sf*

*sfz*

60-63

64

64

64-67

68

68

*mf*

*p*

*p*

*p*

*p*

68-71

72

*ff*  
*ff*  
*ff*  
*ff*  
*ff*  
*mp*

78

*pp*  
*pp*  
*pp*  
*pp*  
*pp*

83

*p dolce*

87

91

96

100

pp dolce

pp

pp dolce

pp

pp

104

108

p

p

p

p

p

112

*cresc.*

*cresc.*

*cresc.*

*cresc.*

*cresc.*

116

*cresc.*

120

*cresc.*

124

128

132

139

146

150

155

*p*

*p*

*p*

159

*mf*

*p sentito*

164

*p*

169

*p*

*mf*

*mf*

175

181

*mp*

*p*

*p*

*p*

186

190

194

198

203

207

211

215

219

223

227

231

237

242

246

251

256

260

264

268

272

276

*ff*

*ff*

*ff*

*ff*

*ff*

280

*ff*

*ff*

*ff*

*ff*

*ff*

284

*ff*

*ff*

*ff*

*ff*

*ff*

288

291

295

298

302

305

Flauto

# La Scala di Seta

Sinfonia

G.Rossini

Arr. M.A.Calcaterra 2018

**Allegro vivace** ♩ = 160

*ff*

**Andante** ♩ = 60

*ff* *p*<sup>3</sup>

*pp*

**Allegretto** ♩ = 128

*mf*

*p*

*3*

Flauto

48 *f*

54 *sfz* *sfz* *sfz*

60 *sfz*

66 *mf*

70 *ff*

74 *p dolce*

86 *pp*

93

98 *pp dolce*

106 *p*

111 *cresc.*

Flauto

116

120

125

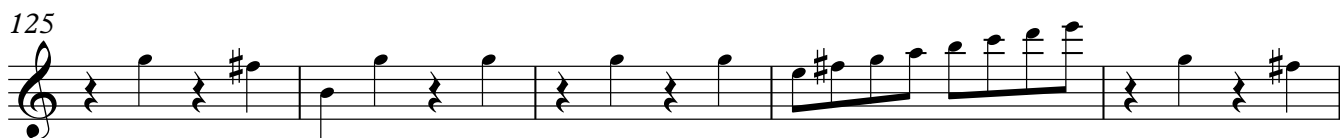

130

134

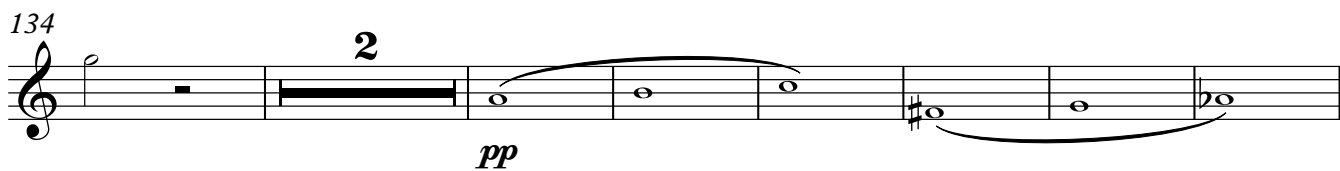

*pp*

143

*p*

148

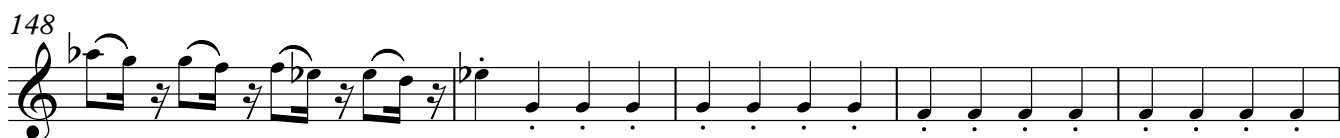

153

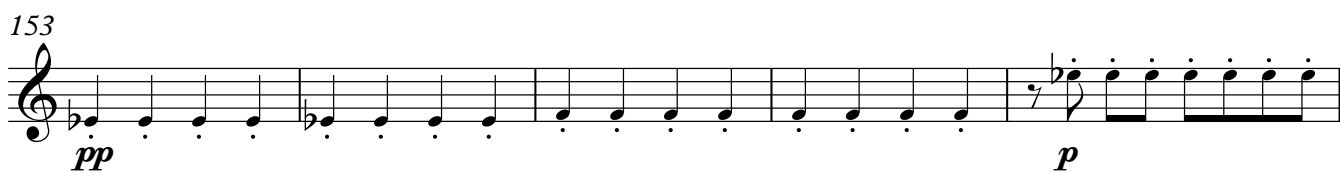

*pp* *p*

158

*mf*

163

*p*

170

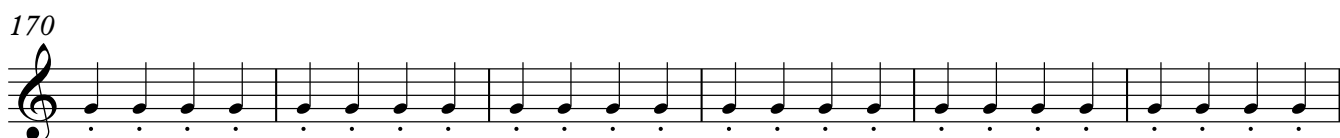

Flauto

176 **5**  
*mp*

185

189 *>*

193

197 *p*

202 **3**

210 *f*

216 *b*

222

226

230 *>* **5**

240 *pp*

246 *p* *pp*

251

256 *p*

261

266

271 *p*

275 *cresc...* *f* *ff*

280

286 *mf cresc.. poco a poco*

291

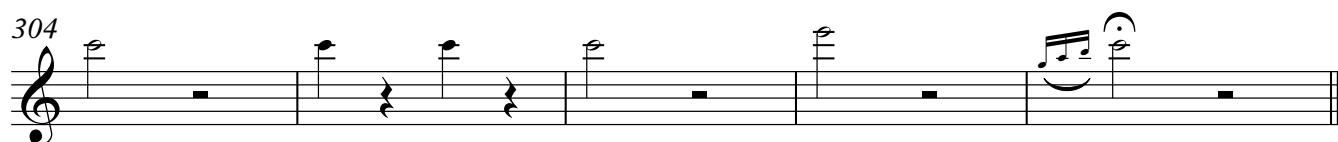
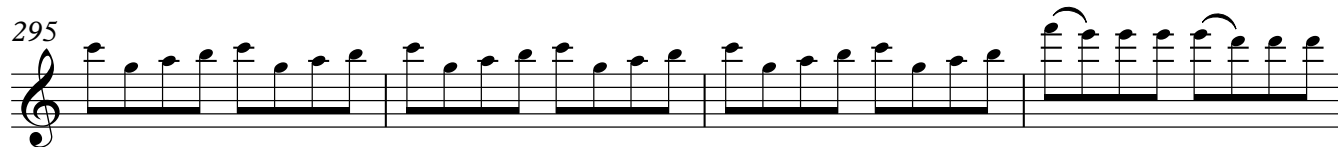

Oboe

# La Scala di Seta

Sinfonia

G. Rossini

Arr. M.A. Calcaterra 2018

**Allegro vivace** ♩ = 160

*ff* 3 3 3 3 3

4 **Andante** ♩ = 60

*ff* *mp*

9

*pp* *p*

15

3 3 3

18

> > >

21 **Allegretto** ♩ = 128

*p*

25

3

Oboe

Measures 32-37: *mf*

Measures 38-41: *mf*

Measures 42-45: *mf*

Measures 46-49: *mf*

Measures 50-54: *mf*

Measures 55-59: *f sfz sfz sfz*

Measures 60-65: *sfz*

Measures 66-70: *p*

Measures 71-76: *ff mp*

Measures 77-82: *mp*

Measures 83-87: *p*

Oboe

91

5

*p*

100

*pp*

105

*p*

109

*p*

114

*cresc.*

120

*p*

126

*p*

132

*pp dolce*

139

5

Oboe

149 *p* *pp*

154 *p*

159

164

169

175 *p* **6**

186 **3**

194 *mf*

200

204

208

212

217

222

228

234

239

245

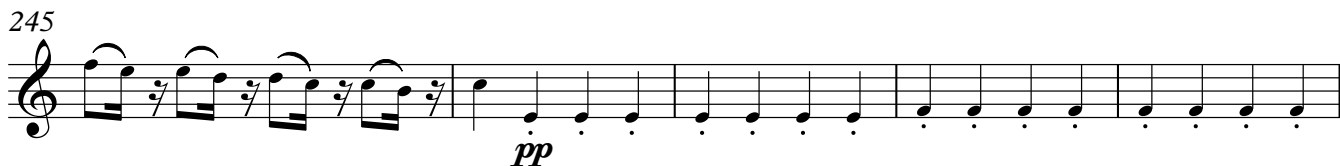

250

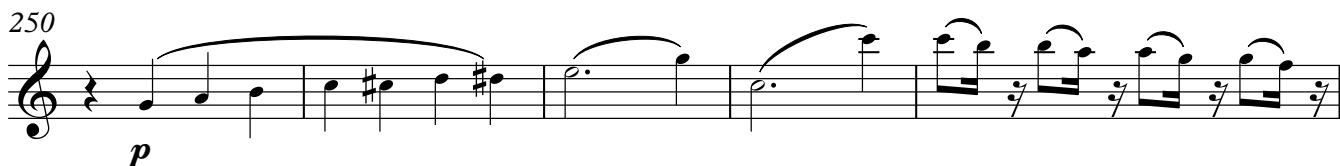

255

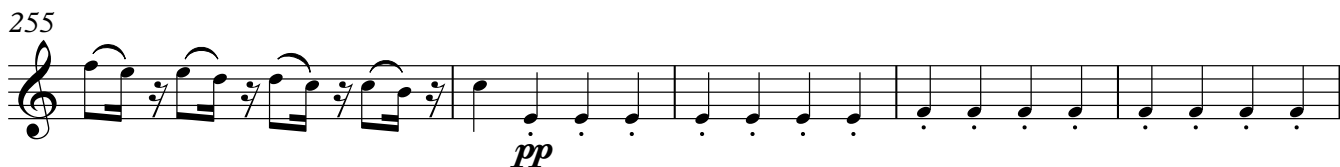

260

265

Oboe

270

*cresc...*

274

*f* *ff*

278

284

*mf cresc.. poco a poco*

289

293

297

301

304

*mf cresc.. poco a poco*

# La Scala di Seta

## Sinfonia

Clarinetto in B $\flat$

G. Rossini

Arr. M.A. Calcaterra 2018

**Allegro vivace** ♩ = 160

4 **Andante** ♩ = 60

11

16

21

**Allegretto** ♩ = 128

27

35

41

Clarinetto in B $\flat$

48 

54 

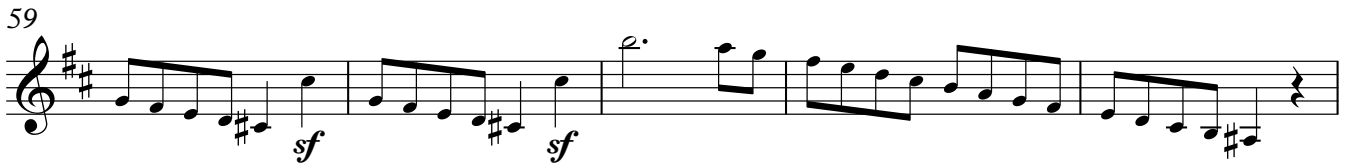
59 

64 

69 

75 

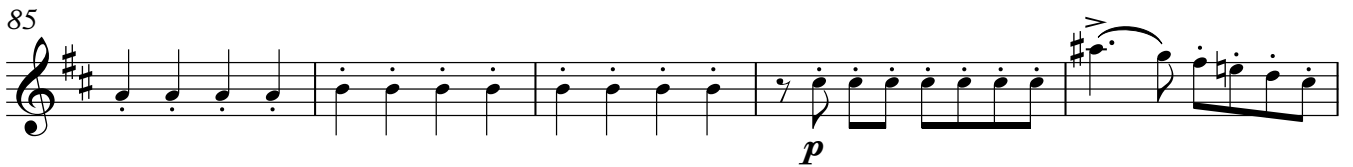
85 

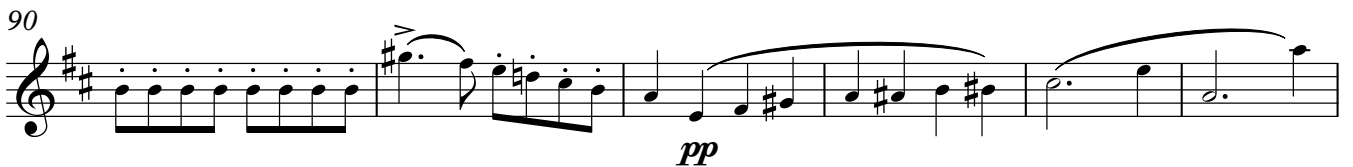
90 

96 

100 

105 

110 *p* *cresc.*

115

119

124

128

132 *pp*

139

146 *p*

151 *pp*

156

162

Clarinetto in B $\flat$

167

mf

173

180

*p*

186

3

194

200

*p*

206

3

214

*f*

219

224

230

5

Clarinetto in B $\flat$

298

302

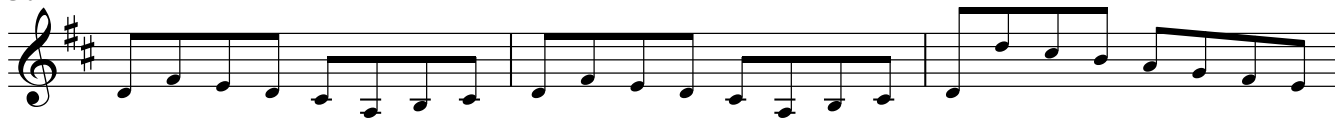

305

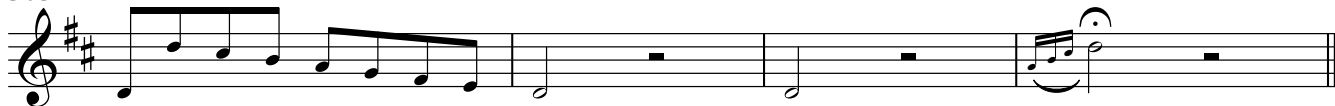

Corno in F

82

*pp*

88

94

100

*pp*

106

*p*

112

*cresc.*

118

124

130

138

*pp*

146

152

*pp*

158

*p sentito*

166

173

178

**35**

*p* *f*

217

223

229

232

**5**

4 240 Corno in F

246 *pp*

252

258

264 *p*

270 *cresc...* *f*

276 *ff*

282

288 *mf cresc.. poco a poco*

294

300

304

Fagotto

48

53

*f*

57

61

65

*p*

70

*ff*

76

5

*pp*

86

92

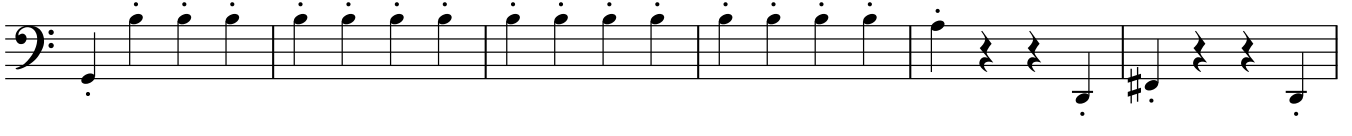

98

*pp*

104

110

114

118

122

126

130

133

Fagotto

136 *pp*

144

150 *mf*

155 *p*

159

165 *mf*

171

178 *p*

6

189

3

197 *p*

203

3

211

216

220

225

231

241

247

253

259

265

270

*cresc...*

V.S.

Fagotto

274

278

282

286

290

294

298

303

306
