

# "Dal tuo stellato soglio"

Preghiera nell'opera: "Mosè"

Edited by  
Maurizio Machella

GIOACHINO ROSSINI

(1792-1868)

Annibale Bertocchi

(1855-1912)

[Moderato maestoso]

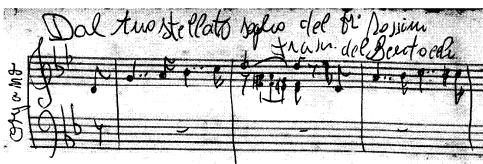

1

5

9

13

17

21

6

6

3

24

27

3

30

3

3

3

3

*Pedale*

33

36

39

3

*f*

42

45

48

51

54

57

*con il Pedale*