

Bye Bye Quietness

to Len

Phil Rose

Tenor Sax.

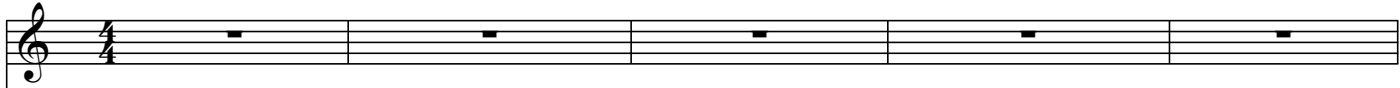

Piano

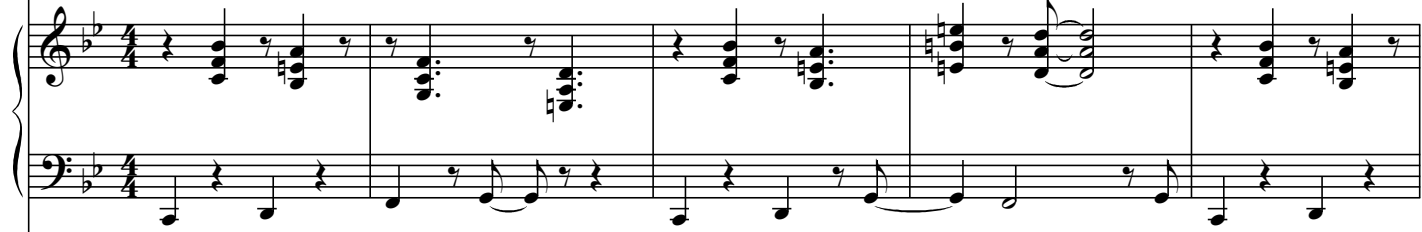

Acoustic Bass

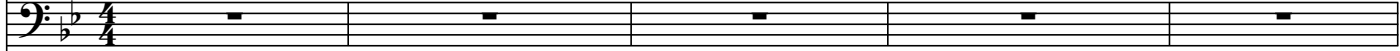

Drum Set

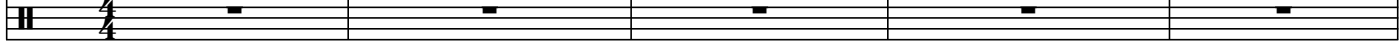

T. Sx.

Pno.

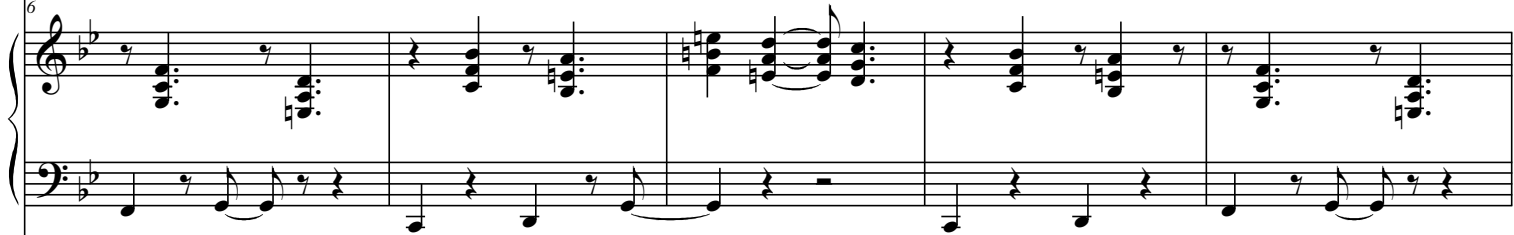

A.B.

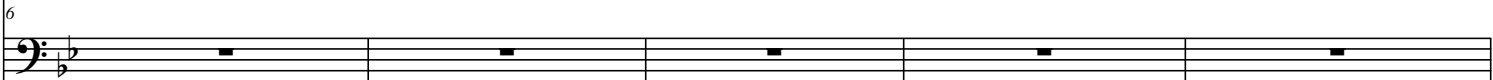

D. S.

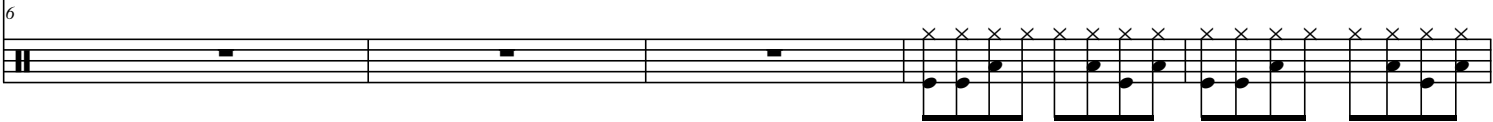

2010 Creative Commons

Bye Bye Quietness

2

11

T. Sx.

Pno.

A.B.

D. S.

16

T. Sx.

Pno.

A.B.

D. S.

21

T. Sx.

Pno.

A.B.

D. S.

Bye Bye Quietness

Bye Bye Quietness

4

41

T. Sx.

Pno.

A.B.

D. S.

46

T. Sx.

Pno.

A.B.

D. S.

51

T. Sx.

Pno.

A.B.

D. S.

Bye Bye Quietness

T. Sx.

Pno.

A.B.

D. S.

T. Sx.

Pno.

A.B.

D. S.

T. Sx.

Pno.

A.B.

D. S.

Bye Bye Quietness

6

71

T. Sx.

Pno.

A.B.

D. S.

76

T. Sx.

Pno.

A.B.

D. S.

81

T. Sx.

Pno.

A.B.

D. S.

Bye Bye Quietness

86

T. Sx.

Pno.

A.B.

D. S.

91

T. Sx.

Pno.

A.B.

D. S.

96

T. Sx.

Pno.

A.B.

D. S.

101

T. Sx.

Pno.

A.B.

D. S.

106

T. Sx.

Pno.

A.B.

D. S.

111

T. Sx.

Pno.

A.B.

D. S.

116

T. Sx.

Pno.

A.B.

D. S.

121

T. Sx.

Pno.

A.B.

D. S.

126

T. Sx.

Pno.

A.B.

D. S.

- T. Sx.:** Remains silent throughout this system.

- Pno.:** Continues the accompaniment, with some harmonic changes in the right hand.
- A.B.:** Continues the melodic line from the first system.

