

Raul Romo Soto

Spain, Vitoria

Chumba dumba a la francesa - Concert Band + Rhythm Section

About the artist

Raúl Romo

If you want more: write to me, romoromix@hotmail.com

Spanish saxophonist, composer and producer Raul's electrifying performances can be seen around the globe where he plays alongside DJs in night clubs riffing over popular dance tracks with his Laser adorned Sax!

Raúl Romo graduated Summa Cum Laude in "Jazz Composition" at "Berklee College of Music" in Boston (USA) He has performed across the globe at many International Music Festivals including Regensburg (Germany), Palermo (Italy), Vitoria-Gasteiz, Niteroi (Brazil), Bruges (Belgium), Madrid and performed and recorded with artists such as Winton Marsalis, Dr. John, "Prince" Phillip Mitchell, Fred Wesley, Dario Nuñez and Barbara Mason.

Saxofonista, compositor y productor. Ha colaborado en la Grabación de bandas sonoras de películas como "Air Bag&... (more online)

Associate: SGAE

Artist page : <https://www.free-scores.com/Download-PDF-Sheet-Music-concertbandraulromo.htm>

About the piece

Title: Chumba dumba a la francesa - Concert Band + Rhythm Section
Composer: Romo Soto, Raul
Arranger: Romo Soto, Raul
Copyright: Copyright © Raul Romo Soto
Publisher: Romo Soto, Raul
Instrumentation: Concert band
Style: Latin

Raul Romo Soto on [free-scores.com](https://www.free-scores.com)

LICENSE

This sheet music requires an authorization

- for public performances
- for use by teachers

Buy this license at :

<https://www.free-scores.com//license?p=a4r2PRIaB7>

- listen to the audio
- share your interpretation
- comment
- pay the licence
- contact the artist

"Chumba dumba, a la francesa"

Raul Romo 1

Full orchestral score for "Chumba dumba, a la francesa" by Raul Romo. The score is in 2/4 time and features a variety of instruments including Flutes, Clarinets, Saxophones, Trombones, Trumpets, Horns, Piano, Guitar, Bass, and Drums. The music is marked with a tempo of 127 and a dynamic of *mf*. The score is divided into measures 1 through 12, with a repeat sign at the end of measure 12.

Instrument List:

- Flauta 1 en C
- Flauta 2 en C
- Oboe en C
- Clarinete 1 en Bb
- Clarinete 2 en Bb
- Acordeon/ Soprano
- Alto 1 en Eb
- Alto 2 en Eb
- Tenor en Bb
- Bartono en Eb
- Trompa 1 en Bb
- Trompa 2 en Bb
- Trombon 1 en C/ Bombardino
- Trombon 2 en C/ Bombardino
- Trompa en F
- Fagot en C
- Piano
- Guitarra
- Bajo / Tuba en C
- Bateria

Measure Numbers: 1, 2, 3, 4, 5, 6, 7, 8, 9, 10, 11, 12

Chord Progression (Guitar/Bass): E^b, E^b, E^b, B^b, B^b, B^b, B^b, E^b, A^b, A^b, E^b, E^b

- Flauta 1 en C**: Measures 13-14, 16-18, 20-22, 24.
- Flauta 2 en C**: Measures 13-14, 16-18, 20-22, 24.
- Oboe en C**: Measures 13-14, 16-18, 20-22, 24.
- Clarinete 1 en Bb**: Measures 13-14, 16-18, 20-22, 24.
- Clarinete 2 en Bb**: Measures 13-14, 16-18, 20-22, 24.
- Acordeon / Soprano**: Measures 13-14, 16-18, 20-22, 24.
- Alto 1 en Eb**: Measures 13-14, 16-18, 20-22, 24.
- Alto 2 en Eb**: Measures 13-14, 16-18, 20-22, 24.
- Tenor en Bb**: Measures 13-14, 16-18, 20-22, 24.
- Batallon en Eb**: Measures 13-14, 16-18, 20-22, 24.
- Trompeta 1 en Bb**: Measures 13-14, 16-18, 20-22, 24.
- Trompeta 2 en Bb**: Measures 13-14, 16-18, 20-22, 24.
- Trombon 1 en C / Bombardino**: Measures 13-14, 16-18, 20-22, 24.
- Trombon 2 en C / Bombardino**: Measures 13-14, 16-18, 20-22, 24.
- Trompa en F**: Measures 13-14, 16-18, 20-22, 24.
- Fagot en C**: Measures 13-14, 16-18, 20-22, 24.
- Guitarra**: Measures 13-24, playing a rhythmic pattern.
- Bajo / Tuba en C**: Measures 13-24, playing a rhythmic pattern.
- Bateria**: Measures 13-24, playing a complex rhythmic pattern.

Flauta 1 en C

Flauta 2 en C

Oboe en C

Clarinete 1 en Bb

Clarinete 2 en Bb

Acordión / Soprano

Alto 1 en Bb

Alto 2 en Bb

Tenor en Bb

Bartono en Bb

Trompeta 1 en Bb

Trompeta 2 en Bb

Trombon 1 en C / Bombardino

Trombon 2 en C / Bombardino

Trompa en F

Fagot en C

Piano

Guitarra

Bajo / Tuba en C

Batería

Flauta 1 en C
 Flauta 2 en C
 Oboe en C
 Clarinete 1 en Bb
 Clarinete 2 en Bb
 Acordión / Saxano
 Alto 1 en Eb
 Alto 2 en Eb
 Tenor en Bb
 Baritone en Bb
 Trompeta 1 en Bb
 Trompeta 2 en Bb
 Trombon 1 en C / Bombardino
 Trombon 2 en C / Bombardino
 Trompa en F
 Fagot en C
 Piano
 Guitarra
 Bajo / Tuba en C
 Batería

Flauta 1 en C *mf*

Flauta 2 en C *mf*

Oboe en C *mf*

Clarinete 1 en Bb *mf*

Clarinete 2 en Bb *mf*

Acordion / Soprano *mf*

Alto 1 en Bb *mf*

Alto 2 en Bb *mf*

Tenor en Bb *mf*

Bartono en Bb *mf*

Trompeta 1 en Bb *mf*

Trompeta 2 en Bb *mf*

Trombon 1 en C / Bombardino *mf*

Trombon 2 en C / Bombardino *mf*

Trompa en F *mf*

Fagot en C *mf*

Piano

Guitarra

Bajo / Tuba en C

Bateria

- Flauta 1 en C
- Flauta 2 en C
- Oboe en C
- Clarinete 1 en Bb
- Clarinete 2 en Bb
- Acordión / Soprano
- Alto 1 en Eb
- Alto 2 en Eb
- Tenor en Bb
- Banjo en Eb
- Trompeta 1 en Bb
- Trompeta 2 en Bb
- Trombon 1 en C / Bombardino
- Trombon 2 en C / Bombardino
- Trompa en F
- Fagot en C
- Piano
- Guitarra
- Bajo / Tuba en C
- Batería

Flauta 1 en C
Flauta 2 en C
Oboe en C
Clarinete 1 en Bb
Clarinete 2 en Bb
Acordeon / Soprano
Alto 1 en Eb
Alto 2 en Eb
Tenor en Bb
Baritone en Eb
Trompeta 1 en Bb
Trompeta 2 en Bb
Trombon 1 en C / Bombardino
Trombon 2 en C / Bombardino
Trompa en F
Fagot en C
Piano
Guitarra
Bajo / Tuba en C
Batería

71 74 75 76 77 78 79 80 81 82 83 84

Flauta 1 en C
Flauta 2 en C
Oboe en C
Clarinete 1 en Bb
Clarinete 2 en Bb
Acordien / Soprano
Alto 1 en Eb
Alto 2 en Eb
Tenor en Bb
Baritone en Eb
Trompeta 1 en Bb
Trompeta 2 en Bb
Trombon 1 en C / Bombardino
Trombon 2 en C / Bombardino
Trompa en F
Fagot en C
Piano
Guitarra
Bajo / Tuba en C
Batería

85 86 87 88 89 90 91 92 93 94 95 96

Flauta 1 en C *mf*

Flauta 2 en C *mf*

Oboe en C *mf*

Clarinete 1 en Bb *mf*

Clarinete 2 en Bb *mf*

Acordón / Soprano *mf*

Alto 1 en Eb *mf*

Alto 2 en Eb *mf*

Tenor en Bb *mf*

Baritone en Eb *mf*

Trompeta 1 en Bb *mf*

Trompeta 2 en Bb *mf*

Trombon 1 en C / Bombardino *mf*

Trombon 2 en C / Bombardino *mf*

Trompa en F *mf*

Fagot en C *mf*

Piano

Guitarra

Bajo / Tuba en C

Batería

Flauta 1 en C 100 110 120 130 140 150 160 170 180 190 200

Flauta 2 en C 100 110 120 130 140 150 160 170 180 190 200

Oboe en C 100 110 120 130 140 150 160 170 180 190 200

Clarinete 1 en Bb 100 110 120 130 140 150 160 170 180 190 200

Clarinete 2 en Bb 100 110 120 130 140 150 160 170 180 190 200

Acordión / Soprano 100 110 120 130 140 150 160 170 180 190 200

Alto 1 en Eb 100 110 120 130 140 150 160 170 180 190 200

Alto 2 en Eb 100 110 120 130 140 150 160 170 180 190 200

Tenor en Bb 100 110 120 130 140 150 160 170 180 190 200

Bartono en Eb 100 110 120 130 140 150 160 170 180 190 200

Trompeta 1 en Bb 100 110 120 130 140 150 160 170 180 190 200

Trompeta 2 en Bb 100 110 120 130 140 150 160 170 180 190 200

Trombon 1 en C / Bombardino 100 110 120 130 140 150 160 170 180 190 200

Trombon 2 en C / Bombardino 100 110 120 130 140 150 160 170 180 190 200

Trompa en F 100 110 120 130 140 150 160 170 180 190 200

Fagot en C 100 110 120 130 140 150 160 170 180 190 200

Piano 100 110 120 130 140 150 160 170 180 190 200

Guitarra 100 110 120 130 140 150 160 170 180 190 200

Bajo / Tuba en C 100 110 120 130 140 150 160 170 180 190 200

Batería 100 110 120 130 140 150 160 170 180 190 200

Flauta 1 en C 141 142 143 144

Flauta 2 en C 141 142 143 144

Oboe en C 141 142 143 144

Clarinete 1 en Bb 141 142 143 144

Clarinete 2 en Bb 141 142 143 144

Acordión / Soprano 141 142 143 144

Alto 1 en Eb 141 142 143 144

Alto 2 en Eb 141 142 143 144

Tenor en Bb 141 142 143 144

Bartono en Eb 141 142 143 144

Trompeta 1 en Bb 141 142 143 144

Trompeta 2 en Bb 141 142 143 144

Trombon 1 en C / Bombardino 141 142 143 144

Trombon 2 en C / Bombardino 141 142 143 144

Trompa en F 141 142 143 144

Fagot en C 141 142 143 144

Piano 141 142 143 144

Guitarra 141 142 143 144

Bajo / Tuba en C 141 142 143 144

Batería 141 142 143 144

Flauta 1 en C 128 129 130 131 132 133 134 135

Flauta 2 en C 128 129 130 131 132 133 134 135

Oboe en C 128 129 130 131 132 133 134 135

Clarinete 1 en Bb 128 129 130 131 132 133 134 135

Clarinete 2 en Bb 128 129 130 131 132 133 134 135

Acordón / Soprano 128 129 130 131 132 133 134 135

Alto 1 en Eb 128 129 130 131 132 133 134 135

Alto 2 en Eb 128 129 130 131 132 133 134 135

Tenor en Bb 128 129 130 131 132 133 134 135

Baño en Eb 128 129 130 131 132 133 134 135

Trompeta 1 en Bb 128 129 130 131 132 133 134 135

Trompeta 2 en Bb 128 129 130 131 132 133 134 135

Trombon 1 en C / Bombardino 128 129 130 131 132 133 134 135

Trombon 2 en C / Bombardino 128 129 130 131 132 133 134 135

Trompa en F 128 129 130 131 132 133 134 135

Fagot en C 128 129 130 131 132 133 134 135

Piano 128 129 130 131 132 133 134 135

Guitarra 128 129 130 131 132 133 134 135

Bajo / Tuba en C 128 129 130 131 132 133 134 135

Batería 128 129 130 131 132 133 134 135

"Chumba dumba, a la francaise"

1

Even - Ska

$\text{♩} = 127$

Flauta 1

Raul Romo

Flauta 1 en C

mf

f

mf

"Chumba dumba, a la francaise"

Flauta 1

2

"Chumba dumba, a la francaise"

1

Even - Ska

Flauta 2

Raul Romo

$\text{♩} = 127$

Flauta 2 en C

mf

4

8

12

16

20

24

28

32

36

40

44

48

mf

52

56

60

64

"Chumba dumba, a la francaise"

Flauta 2

2

"Chumba dumba, a la francaise"

1

Even - Ska

$\text{♩} = 127$

Oboe

Raul Romo

Oboe en C

"Chumba dumba, a la francaise"

Oboe

2

68

72

24

mf

100

104

108

112

116

120

24

mf

148

152

156

160

164

168

172

"Chumba dumba, a la francaise"

Even - Ska

Clarinete 1

Raul Romo

1

$\text{♩} = 127$

Clarinete 1 en Bb

"Chumba dumba, a la francaise"

Clarinete 1

2

"Chumba dumba, a la francaise"

1

Even - Ska

$\text{♩} = 127$

Clarinete 2

Raul Romo

Clarinete 2 en Bb

mf

4

8

12

16

20

24

28

32

36

40

48

mf

52

56

60

64

f

"Chumba dumba, a la francaise"

Clarinete 2

2

24

68

100

104

108

112

116

120

148

152

156

160

164

168

172

mf

mf

"Chumba dumba, a la francaise"

Even - Ska

$\text{♩} = 127$

Raul Romo

1

Acordeón en C

"Chumba dumba, a la francaise"

2

"Chumba dumba, a la francaise"

Even - Ska

$\text{♩} = 127$

Soprano

Raul Romo

1

Soprano en Bb

"Chumba dumba, a la francaise"

Soprano

2

"Chumba dumba, a la francaise"

Even - Ska

Saxo Alto 1

Raul Romo

1

Alto 1 en Eb

$\text{♩} = 127$

mf

"Chumba dumba, a la francaise"

2

Saxo Alto 1

"Chumba dumba, a la francaise"

Even - Ska

$\text{♩} = 127$

Saxo Alto 2

Raul Romo

1

Alto 2 en Eb

"Chumba dumba, a la francaise"

Saxo Alto 2

2

"Chumba dumba, a la francaise"

Tenor

Raul Romo

1

Even - Ska

$\text{♩} = 127$

Tenor en Bb

"Chumba dumba, a la francaise"

Tenor

2

"Chumba dumba, a la francaise"

Barítono

Raul Romo

1

Even - Ska

$\text{♩} = 127$

Barítono en Eb

mf

"Chumba dumba, a la francaise"

Baritono

2

"Chumba dumba, a la francaise"

1

Even - Ska

Trompeta 1

Raul Romo

$\text{♩} = 127$

Trompeta 1 en Bb

mf

"Chumba dumba, a la francaise"

Trompeta 1

2

"Chumba dumba, a la francaise"

Even - Ska

♩ = 127

Trompeta 2

Raul Romo

1

Trompeta 2 en Bb

"Chumba dumba, a la francaise"

Trompeta 2

2

"Chumba dumba, a la francaise"

Even - Ska

$\text{♩} = 127$

Trombón 1

Raul Romo

1

Trombón 1 en C / Bombardino

mf

4

8

12

16

20

24

24

mf

52

56

60

64

68

72

76

80

84

88

"Chumba dumba, a la francaise"

Trombón 1

2

"Chumba dumba, a la francaise"

Trombón 2

Raul Romo

1

Even - Ska

$\text{♩} = 127$

Trombón 2 en C / Bombardino

"Chumba dumba, a la francaise"

Trombón 2

2

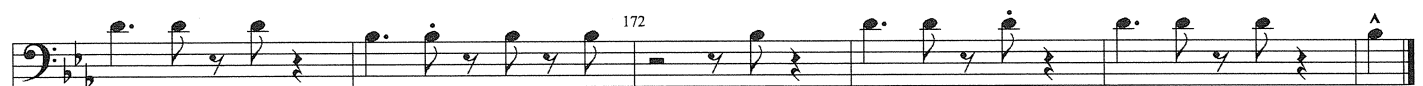
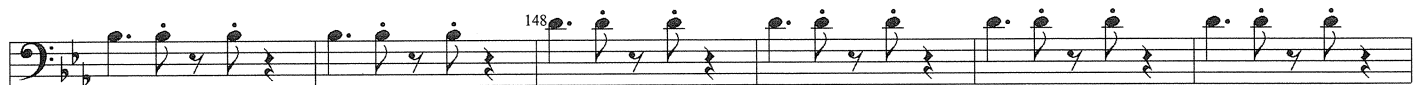

"Chumba dumba, a la francaise"

1

Even - Ska

Trompa 1

Raul Romo

$\text{♩} = 127$

Trompa en F

mf

4

8

12

16

20

24

24

mf

52

56

60

64

68

72

76

80

84

88

"Chumba dumba, a la francaise"

2

Trompa 1

"Chumba dumba, a la francaise"

Even - Ska

Bombardino C

Raul Romo

1

$\text{♩} = 127$

Trombón 1 en C / Bombardino

mf

4

8

12

16

20

24

24

52

56

60

64

68

72

76

80

84

88

"Chumba dumba, a la francaise"

Bombardino C

2

"Chumba dumba, a la francaise"

1

Even - Ska

$\text{♩} = 127$

Fagot

Raul Romo

Fagot en C

mf

4

8

12

16

20

24

f

28

32

36

40

44

48

mf

52

56

60

64

"Chumba dumba, a la francaise"

Fagot

2

"Chumba dumba, a la francaise"

1

Even - Ska

Guitarra

Raul Romo

$\text{♩} = 127$

Guitarra

"Chumba dumba, a la francaise"

Guitarra

2

"Chumba dumba, a la francaise"

Piano

Raul Romo

1

Even - Ska

$\text{♩} = 127$

Piano *mf*

E^b E^b E^b ⁴B^b

B^b B^b B^b ⁸E^b

A^b A^b E^b ¹²E^b B^b B^b E^b ¹⁶E^b

A^b A^b E^b ²⁰E^b B^b B^b E^b ²⁴B^b

E^b E^b E^b ²⁸E^b B^b B^b B^b ³²E^b

A^b A^b E^b ³⁶E^b B^b B^b E^b ⁴⁰E^b

"Chumba dumba, a la francaise"

Piano

2

"Chumba dumba, a la francaise"

Piano

3

"Chumba dumba, a la francaise"

Piano

4

"Chumba dumba, a la francaise"

3

Bajo

"Chumba dumba, a la francaise"

Even - Ska

$\text{♩} = 127$

Batería

Raul Romo

1

Hi-Hat

Batería

mf

Ride

Hi-Hat

Ride

"Chumba dumba, a la francesa"

Batería

2

Hi-Hat

