

# Thomas Robertson

Composer, Teacher

Corea South, Hwasun

## About the artist

Annyeong haseyo!

I am an American English teacher living in South Korea.  
During my free time, I compose pentatonic music for students of various instruments.

I promote not only my own pentatonic music but everyone else's.  
If you've written anything pentatonic, drop me a line and I'll add it to my Website.

**Personal web:** <http://www.pentatonika.net>

## About the piece

**Title:** Symphony in D Major  
**Composer:** Robertson, Thomas  
**Licence:** public domain  
**Publisher:** Robertson, Thomas  
**Style:** Classical  
**Comment:** For string orchestra. First violin part has octave divisi passages in which the upper part involves third position. Otherwise, all parts are entirely in first position. Lasts about 17 minutes.

## Thomas Robertson on [free-scores.com](http://www.free-scores.com)

<http://www.free-scores.com/Download-PDF-Sheet-Music-thomas-robertson.htm>

- Contact the artist
- Write feedback comments
- Share your MP3 recording
- Web page access with QR Code :

# **SYMPHONY IN D MAJOR**

**for String Orchestra  
by Thomas Robertson**

**public domain  
self-published**

**<http://www.pentatonika.net>**

# Symphony in D Major

Thomas Robertson

Adagio

Violin I  
*ff*

Violin II  
*ff*

Violin III-  
Viola  
*ff*

Cello-  
Bass  
*ff*

7

**Allegro** ♩ = 90

13

*p*  
*p*  
*f*  
*p*

21

*p*  
*p*  
*f*  
*f*

29

*f*  
*f*  
*p*  
*p*

35

41

49

57

65

73

81

89

97

105

113

Adagio

118

Andante ♩ = 60

Violin I: Treble clef, key signature of two sharps (F# and C#), common time signature (C). The staff contains three measures of music, each starting with a half note G4. Above each measure is a fermata. The first measure is marked *pp* *divisi*.

Violin II: Treble clef, key signature of two sharps, common time. The staff contains three measures of music, each starting with a half note G4. The first measure is marked *pp*.

Violin III-Viola: Treble clef, key signature of two sharps, common time. The staff contains three measures of music, each starting with a half note G4. The first measure is marked *pp*.

Cello: Bass clef, key signature of two sharps, common time. The staff contains three measures of music, each starting with a half note G2. The first measure is marked *p*.

Bass: Bass clef, key signature of two sharps, common time. The staff contains three measures of music, each starting with a half note G2. A small '8' is written below the first measure.

Violin I: Treble clef, key signature of two sharps, common time. The staff contains four measures of music, each starting with a half note G4. Above each measure is a fermata.

Violin II: Treble clef, key signature of two sharps, common time. The staff contains four measures of music, each starting with a half note G4.

Violin III-Viola: Treble clef, key signature of two sharps, common time. The staff contains four measures of music, each starting with a half note G4.

Cello: Bass clef, key signature of two sharps, common time. The staff contains four measures of music, each starting with a half note G2.

8

12

16

20

23

23

8

*p pizzicato*

29

29

Bass line for measures 29-34. It shows a sequence of eighth notes with rests, starting on a low G. A small '8' is written below the first measure.

35

35

Bass line for measures 35-39. It continues the sequence of eighth notes with rests from the previous system. A small '8' is written below the first measure.

38

*divisi*

*arcato*

*pizzicato*

38

8

41

*pizzicato*

41

8

47

47

8

53

53

8

56

arcato

59

62

pp

Tempo di Valse

Violin I  
*f pizzicato*

Violin II  
*f pizzicato*

Violin III-  
Viola  
*f*

Cello-  
Bass  
*f*

7

13

19

*arco*

*arco*

25

31

*p*

37

*p*

*pizzicato*

*p*

43

49

*f*

*f*

*f arcato*

55

*f pizzicato*

61

67

71

*pizzicato*

*pizzicato*

*arco*

77

83

*arco*

*arco*

89

95

99

103

*p*

*p pizzicato*

*p*

109

115

121 *pizzicato*

*f* *pizzicato*

*f* *arcato*

*f*

127

127

133

133

*ff*

*ff*

*ff*

*ff*

Allegro Moderato ♩ = 120

Violin I

Violin II *f*

Violin III-Viola *f* *legato*

Cello-Bass *f*

7

*pp*

*pp*

*p* Solo *un ottavo basso si piacere*

13

*f*

*f* Tutti

*f*

19

25

*pp*

*pp*

*p* Solo

31

*f*

*f*

*f* tutti

37

Solo  
*p*  
*pp*  
*pp* Cellos only

43

49

*f* Tutti  
*f*  
*f*  
*f* Tutti

55 **Solo**

*p*  
*pp*  
*pp Cellos only*

61

*f Tutti*  
*f*  
*f*  
*f*  
*f*

67

*ritardando*  
*ritardando*  
*ritardando*  
*ritardando*

# Violin I

## Symphony in D Major

Thomas Robertson

**Adagio**

*ff*

**Allegro** ♩ = 90

*p*

13

18

23

29 *f*

39 *p*

47

55 *pp*

61

2  
67

73

81

89

97

105

113

**Adagio**

# Violin I

Andante  $\text{♩} = 60$

*pp divisi*

35   
*divisi*

39 

47 

55 

59 

63   
*pp*

# Violin I

Tempo di Valse

*f* pizzicato

13

21

29

37 *p*

47 *f*

55

63

71 pizzicato

79 *arcato*

# Violin I

Allegro Moderato ♩ = 120

*f*

9 *pp*

17 *f*

25 *pp*

29

33 *f*

41 8

49 *f*

57 *Solo*  
*p*

65 *Tutti*  
*f* *ritardando*

# Violin II

## Symphony in D Major

Thomas Robertson

Adagio

ff

Allegro  $\bullet = 90$

p

p

f

pp

p

p

p

p

73   
*p*

81   
*p*

89   
*f*

97   
*pp*

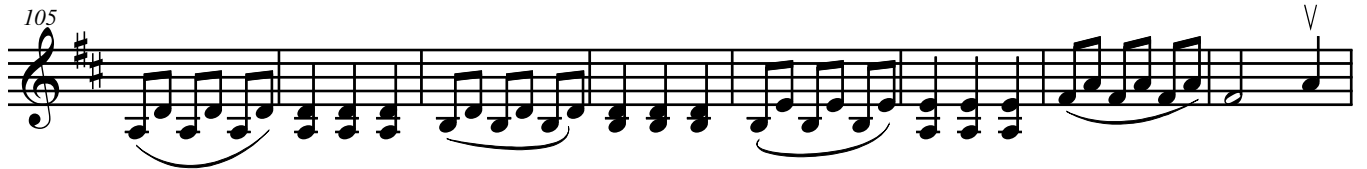
105   
*pp*

113   
*ff* *p* *pp*

# Violin II

Andante ♩ = 60

pp

5

9

12

p

16

20

23

p

31

39

43

47

51

55

59

63

*pp*

# Violin II

Tempo di Valse

*f*  
*pizzicato*

13

*arco*

21

29

*p*

37

45

53

*f*

62

71  
*pizzicato*

79

83  
*arco*

87

95  
*p*

103

111  
**2**

121  
*f pizzicato*

129  
*ff*

# Violin II

Allegro Moderato ♩ = 120

*f* *legato*

9 *pp*

17 *f* *legato*

25 Violin I

29

33 *f* *legato*

41 Solo *p*

49 Tutti *f* *legato*

57 *pp*

61

65 *f* *legato* *ritardando*

# Violin III

## Symphony in D Major

Thomas Robertson

Adagio

Allegro ♩ = 90

73 *f*

81 *p*

89

97 *p*

107

113 *ff* *p* *pp*

# Violin III

Andante ♩ = 60

38 *arco*

41

49

55

59

63 *pp*

# Violin III

Tempo di Valse

4  
*f*

9

13

17

21

29

37

*pizzicato*

45

*f arco*

55

63

71

75

79

83

87

95

103

*p pizzicato*

111

121

*f arcato*

125

129

*ff*

# Violin III

Allegro Moderato ♩ = 120

1-8 *f* *legato*

9-16 *p* Solo

17-24 *f* *Tutti* *legato*

25-32 *pp*

33-40 *f* *legato*

41-48 *pp*

49-56 *f* *legato*

57-60 Cellos

61-64

65-72 *legato* *ritardando*

# Viola

# Symphony in D Major

Thomas Robertson

Adagio

Allegro  $\bullet = 90$

13

21

27

33

41

48

55

64

73

*f*

81

*p*

89

*p*

97

*p*

107

*p*

113

*ff* *p* *pp*

# Viola

Andante ♩ = 60

*pp*

5

9

12

*p*

19

23

*p pizzicato*

27

31

35

38

*arco*

41

49

55

59

63

==== *pp*

# Viola

## Tempo di Valse

4  
*f*

9

13

17

21

29

37

*pizzicato*

45

*f arcato*

55

63

71

75

79

83

87

95

103

*p pizzicato*

111

121

*f arcato*

125

129

*ff*

# Viola

Allegro Moderato ♩ = 120

*f* *legato*

9 *p* Solo un ottavo basso si piacere

17 *f* Tutti *legato*

25 *pp*

33 *f* *legato*

41 *pp*

49 *f* *legato*

57 *f*

Cellos

61 *f*

65 *f* *legato* *ritardando*

# Cello

## Symphony in D Major

Thomas Robertson

Adagio

Allegro ♩ = 90

13

21

29

35

39

47

57

65

73

81

89

97

105

113

# Cello

Andante  $\bullet = 60$

*p*

6

12

*p*

20

23

*p*

31

39

*pizzicato*

45

50

56

*arco*

60

64

*pp*

# Cello

## Tempo di Valse

7

*f*

7

13

*f*

21

29

*f*

37

*p*

45

50

55

*f pizzicato*

63

71

79

87

95

103

109

115

121

129

# Cello

## Tempo di Valse

71

arcato

79

87

95

103

*p*

109

115

121

*f*

129

*ff*

# Bass

## Symphony in D Major

Thomas Robertson

Adagio

Allegro ♩ = 90

13

21

29

35

39

47

57

65

73

81

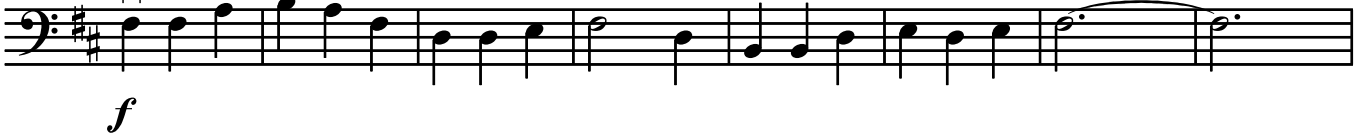

89

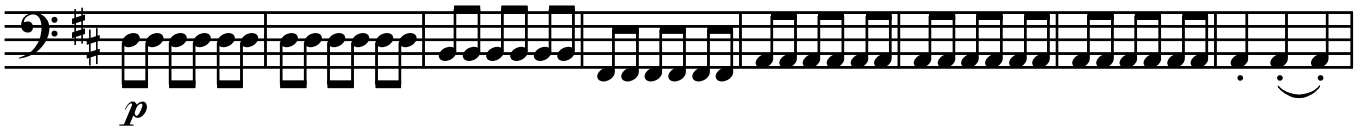

97

105

113

# Bass

Andante ♩ = 60

8 Cello

6

12 Violin I

16

23 *p pizzicato*

29

35

41

47

53 10

# Bass

## Tempo di Valse

7

*f*

13

21

29

37

45

50

55

63

*f pizzicato*

69

71

arcato

79

87

95

103

*p*

109

115

121

*f*

129

*ff*

# Bass

**Allegro Moderato** ♩ = 120

9 *f* 8

17 *f* 8

33 *f* 8

49 *f* 8

65 *f* *ritardando*