

Thomas Robertson

Composer, Teacher

Corea South, Hwasun

About the artist

Annyeong haseyo!

I am an American English teacher living in South Korea.
During my free time, I compose pentatonic music for students of various instruments.

I promote not only my own pentatonic music but everyone else's.
If you've written anything pentatonic, drop me a line and I'll add it to my Website.

Personal web: <http://www.pentatonika.net>

About the piece

Title: Once an Apple
Composer: Robertson, Thomas
Licence: public domain
Publisher: Robertson, Thomas
Instrumentation: Trombone, Piano
Style: Classical
Comment: Based on an American folk song.

Thomas Robertson on [free-scores.com](http://www.free-scores.com)

<http://www.free-scores.com/Download-PDF-Sheet-Music-thomas-robertson.htm>

- Contact the artist
- Write feedback comments
- Share your MP3 recording
- Web page access with QR Code :

ONCE AN APPLE

**for Lower Brass and Piano
by Thomas Robertson**

**public domain
self-published
<http://www.pentatonika.net>**

Once an Apple

Thomas Robertson

♩ = 92

Lower
Brass

Piano

5

Once an app - le met an app - le, Said the app - le to the app - le,

13

"Why the app - le don't the app - le get the app - le out of here?"

21

25

29

33

37

41

45

50

79

84

89

93

Lower Brass

Once an Apple

Thomas Robertson

♩ = 92

Once an app - le met an app - le, Said the app - le to the app - le,

13

"Why the app - le don't the app - le get the app - le out of here?"

21

37

50

58

rallentando

73

a tempo

ff

81

93

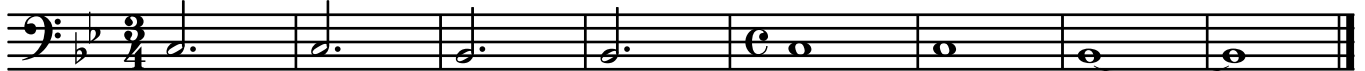

f