

Thomas Robertson

Composer, Teacher

Corea South, Hwasun

About the artist

Annyeong haseyo!

I am an American English teacher living in South Korea.
During my free time, I compose pentatonic music for students of various instruments.

I promote not only my own pentatonic music but everyone else's.
If you've written anything pentatonic, drop me a line and I'll add it to my Website.

Personal web: <http://www.pentatonika.net>

About the piece

Title: Lullaby
Composer: Robertson, Thomas
Licence: public domain
Publisher: Robertson, Thomas
Instrumentation: Trombone, Piano
Style: Classical
Comment: simple ostinato for unspecified instrument

Thomas Robertson on [free-scores.com](http://www.free-scores.com)

<http://www.free-scores.com/Download-PDF-Sheet-Music-thomas-robertson.htm>

- Contact the artist
- Write feedback comments
- Share your MP3 recording
- Web page access with QR Code :

Lullaby

**for Lower Brass Ostinato and Piano
by Thomas Robertson**

**public domain
self-published
<http://www.pentatonika.net>**

Lullaby

Thomas Robertson

♩ = 54

Lower
Brass
Ostinato

Piano

5

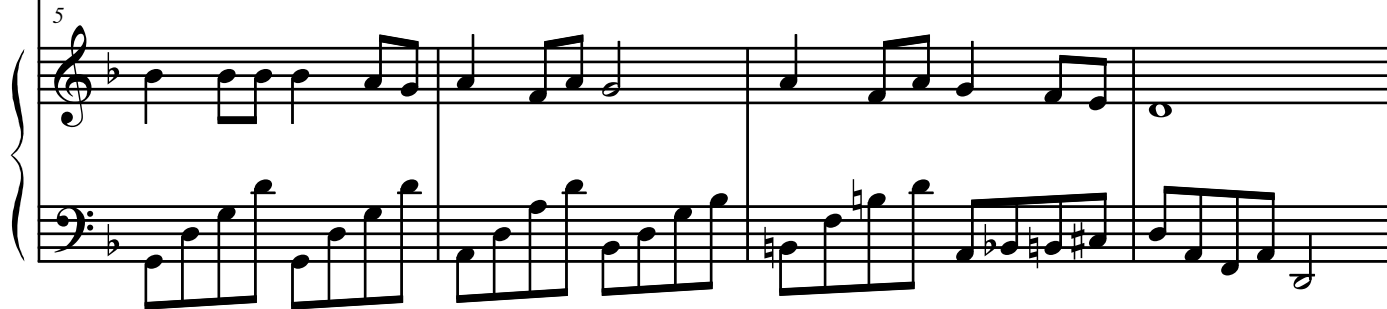
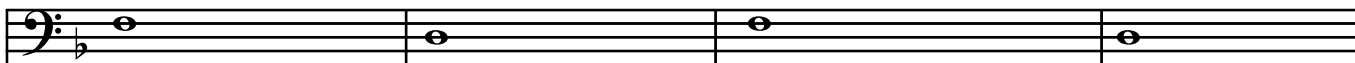

9

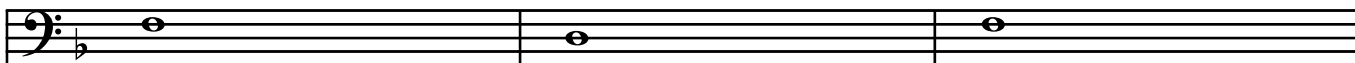

12

15

19

23
