Thomas Robertson

Composer, Teacher

Corea South, Hwasun

About the artist

Annyeong haseyo!

I am an American English teacher living in South Korea.
During my free time, I compose pentatonic music for students of various instruments.

I promote not only my own pentatonic music but everyone else's.
If you've written anything pentatonic, drop me a line and I'll add it to my Website.

Personal web: http://www.pentatonika.net

About the piece

Title:	Bachianas Americanas
Composer:	Robertson, Thomas
Licence:	public domain
Publisher:	Robertson, Thomas
Instrumentation:	Double Bass, Piano
Style:	Classical
Comment:	Variations on the religious song which goes "I've a home in Glory Land that outshines the sun . . . Look away beyond the blue."

Thomas Robertson on free-scores.com

http://www.free-scores.com/Download-PDF-Sheet-Music-thomas-robertson.htm

- Contact the artist
- Write feedback comments
- Share your MP3 recording
- Web page access with QR Code :

for Contrabass and Piano
by Thomas Robertson

public domain
self-published
http://www.pentatonika.net

free-scores.com

Bachianas Americanas

Thomas Robertson

I. Theme

Andante

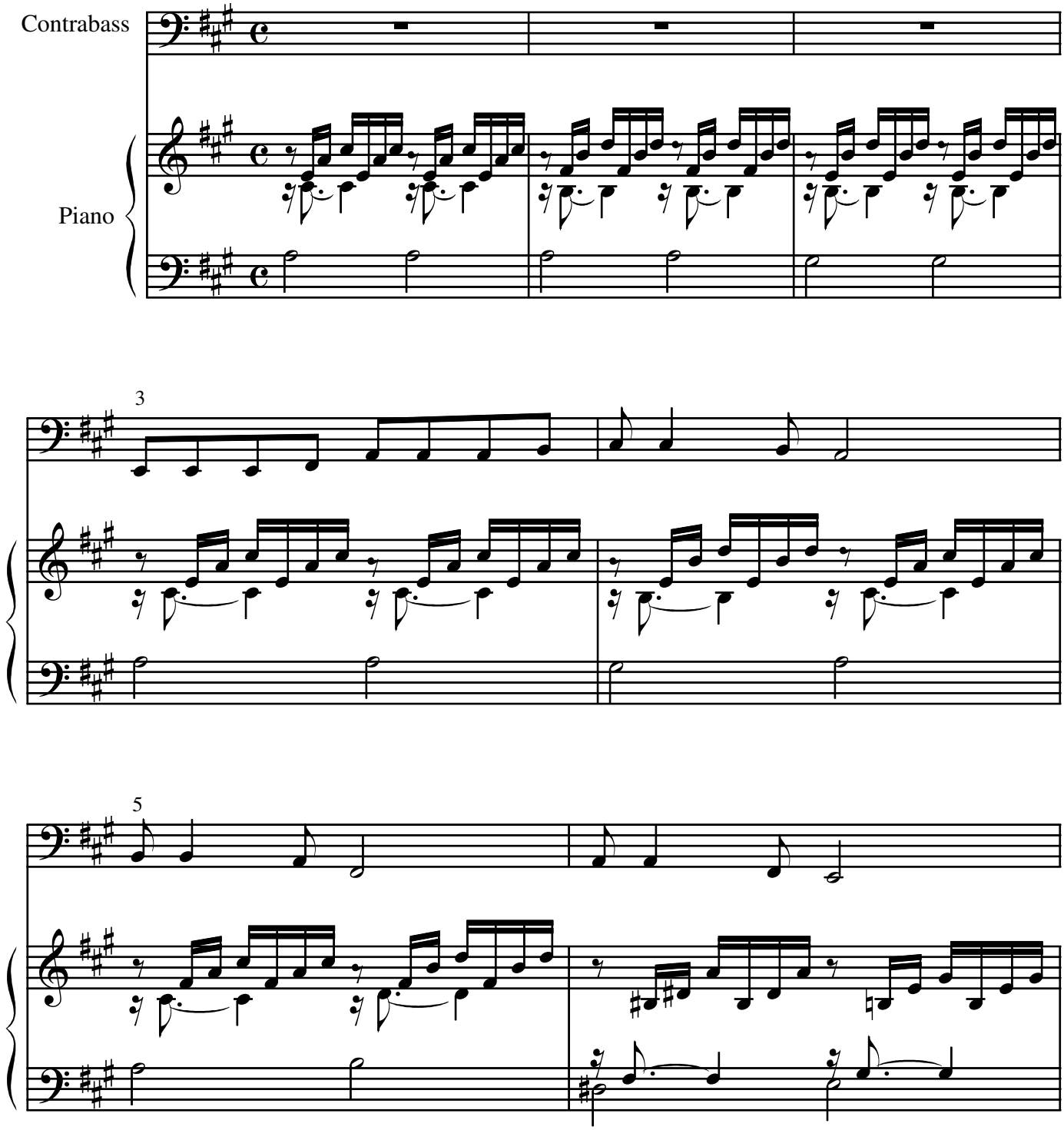

free-scores.com

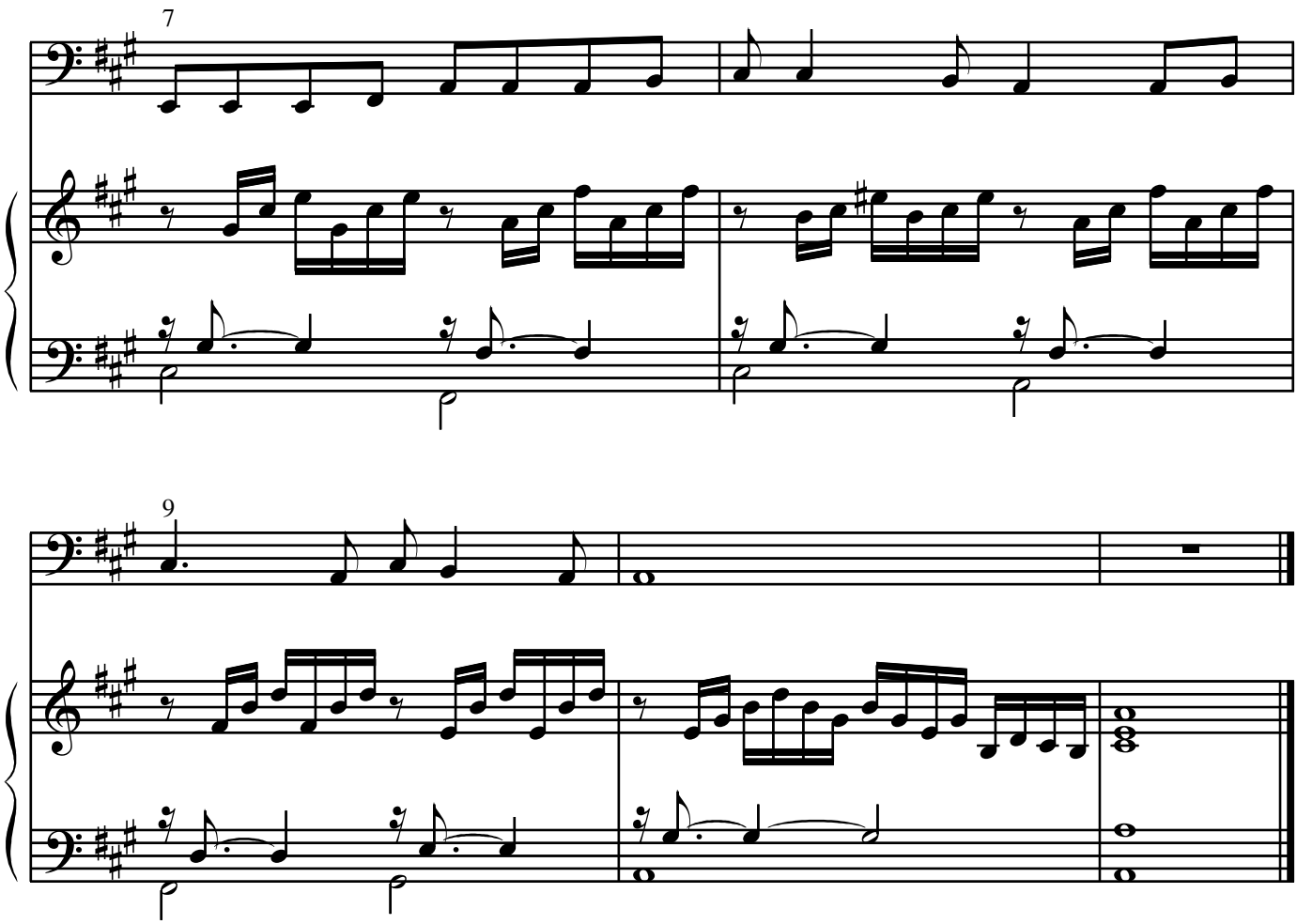

free-scores.com

II. Blues

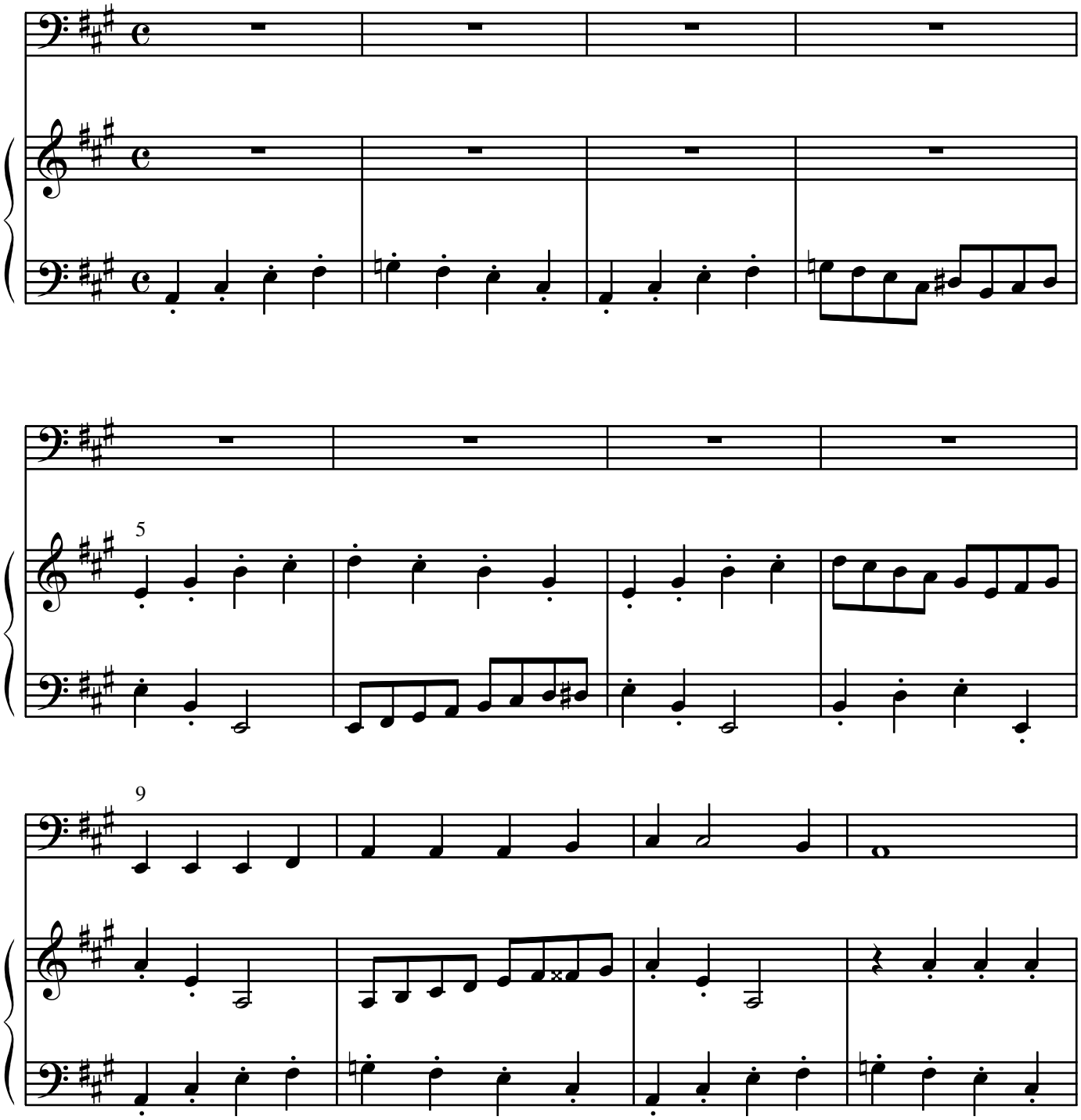

free-scores.com

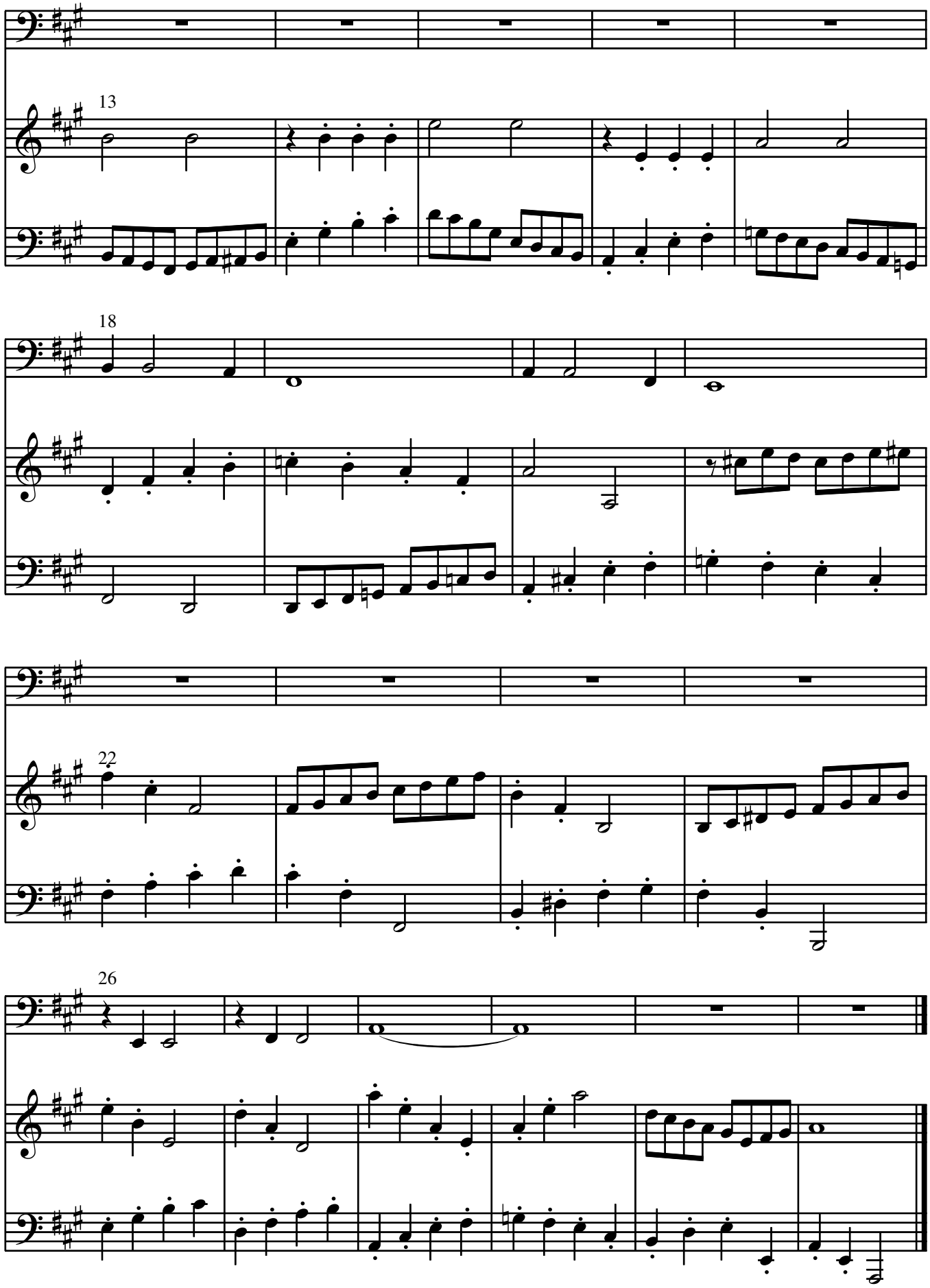

free-scores.com

III. Reel

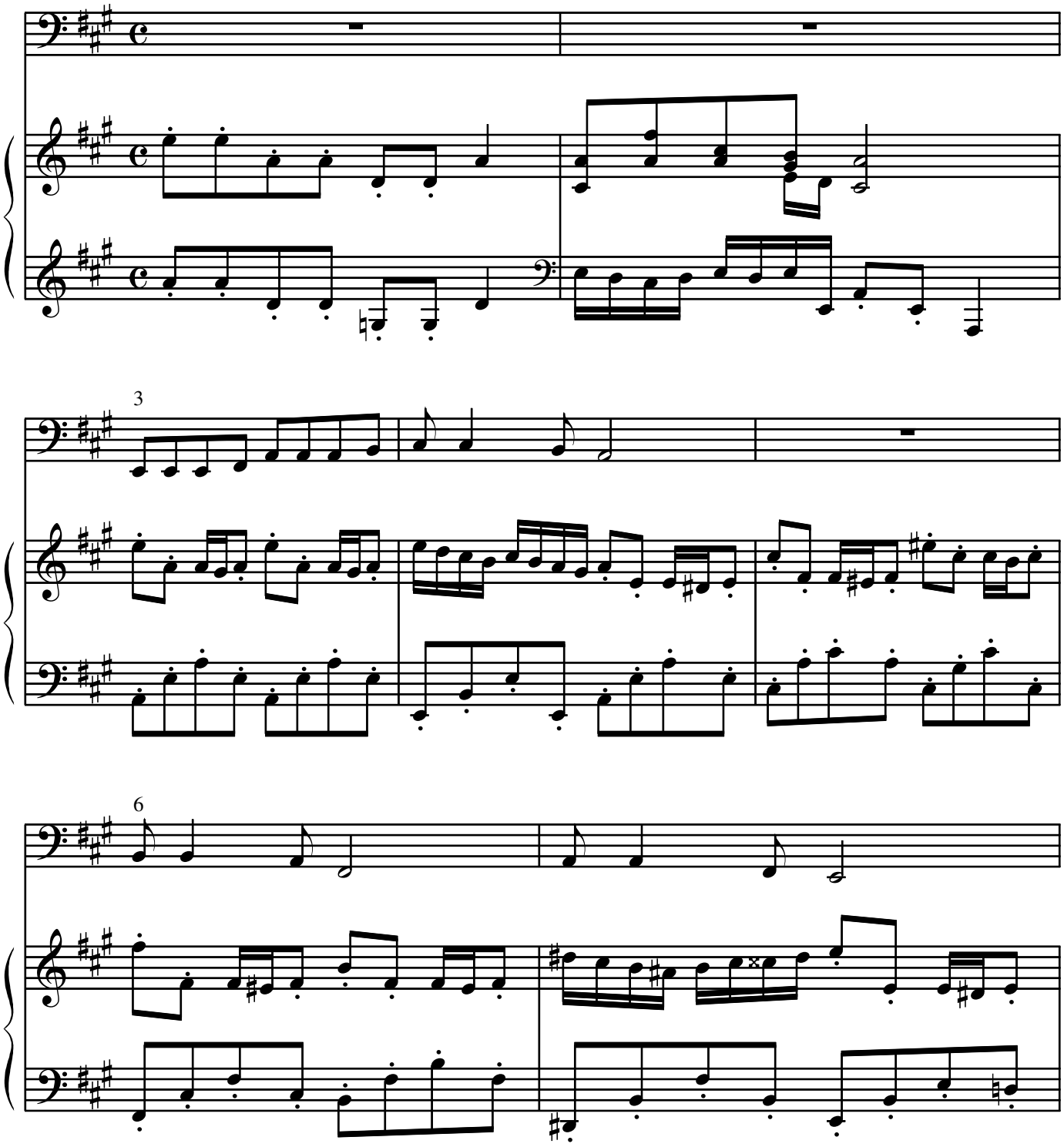

free-scores.com

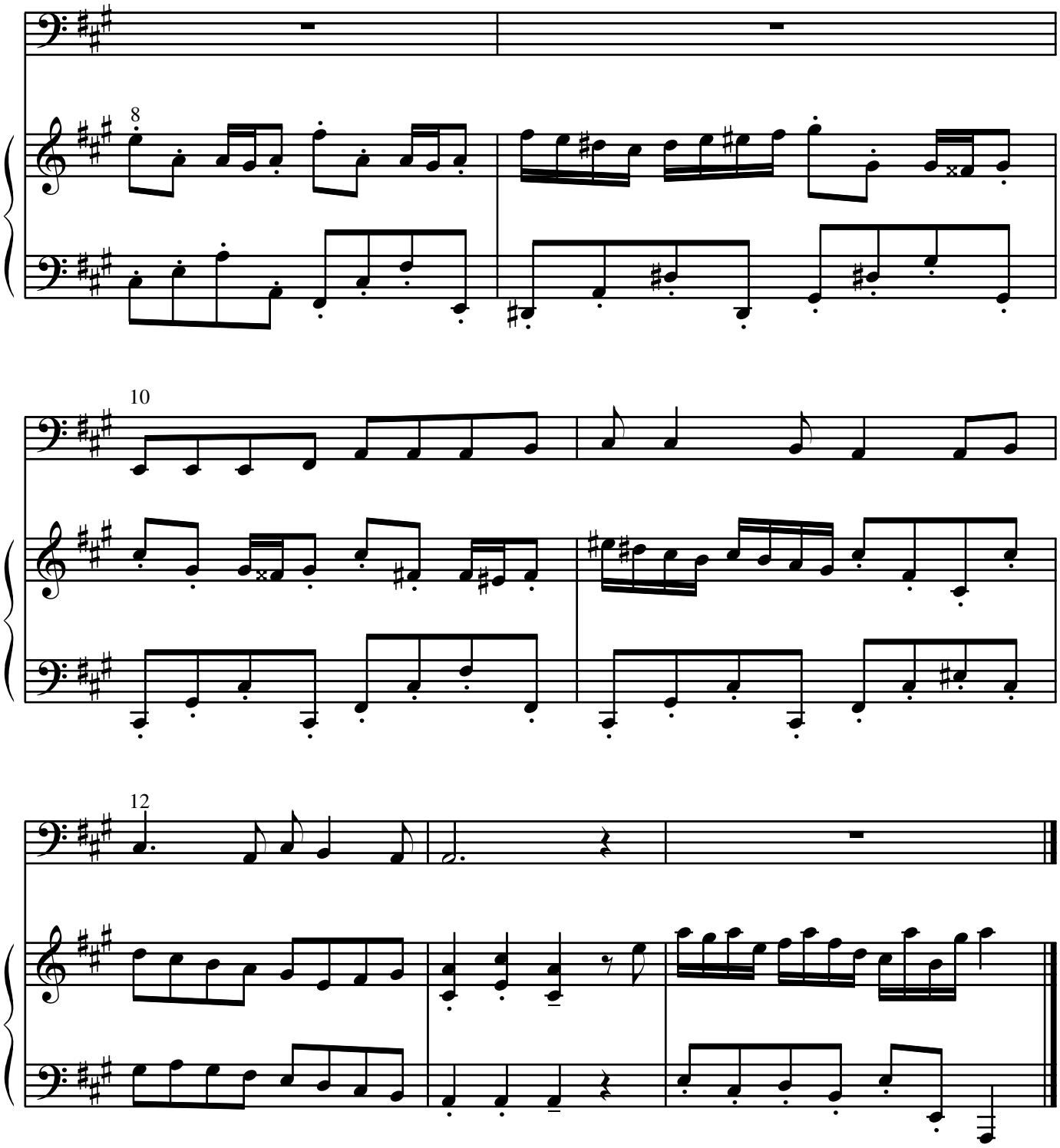

free-scores.com

IIII. Rag

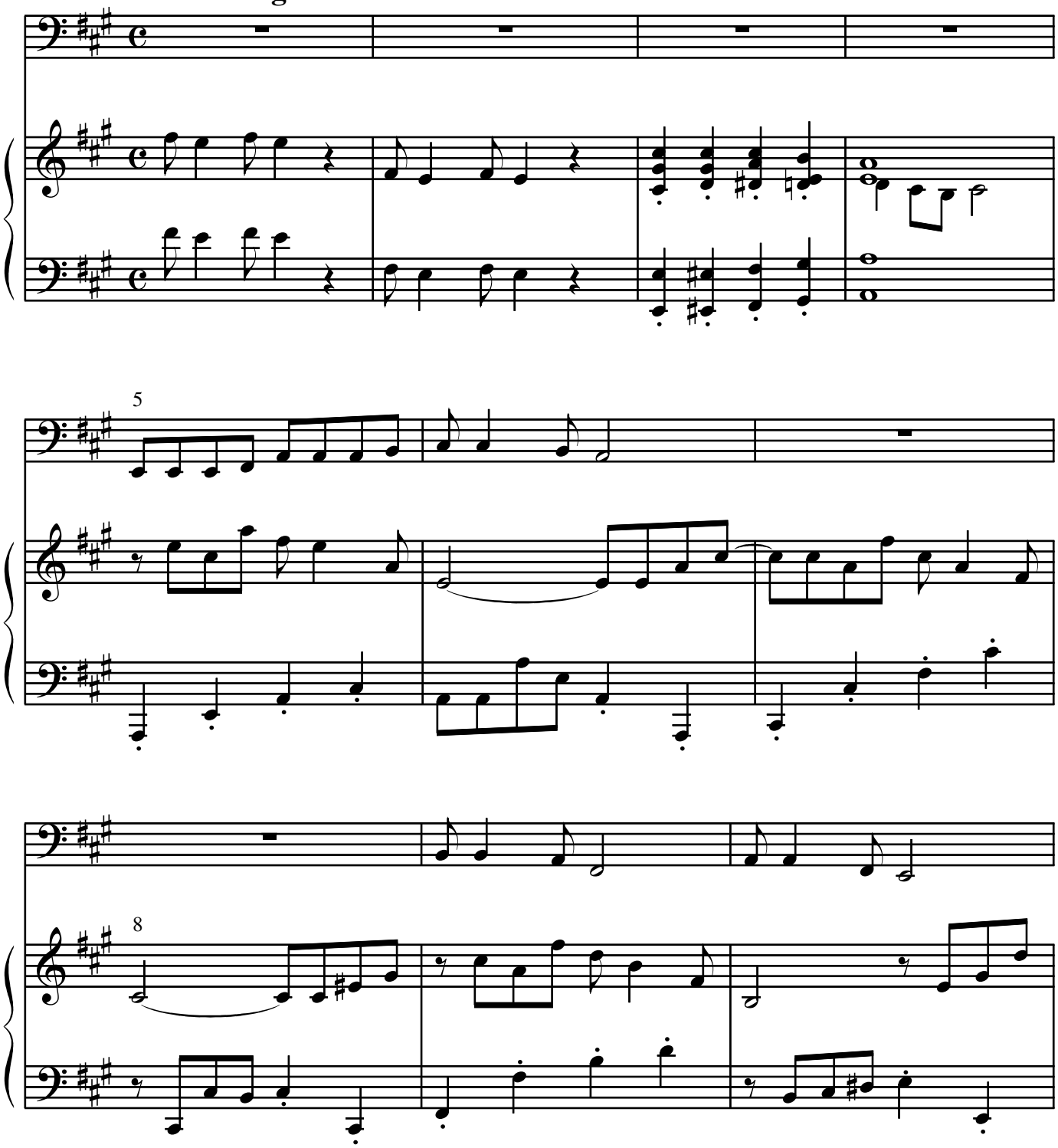

free-scores.com

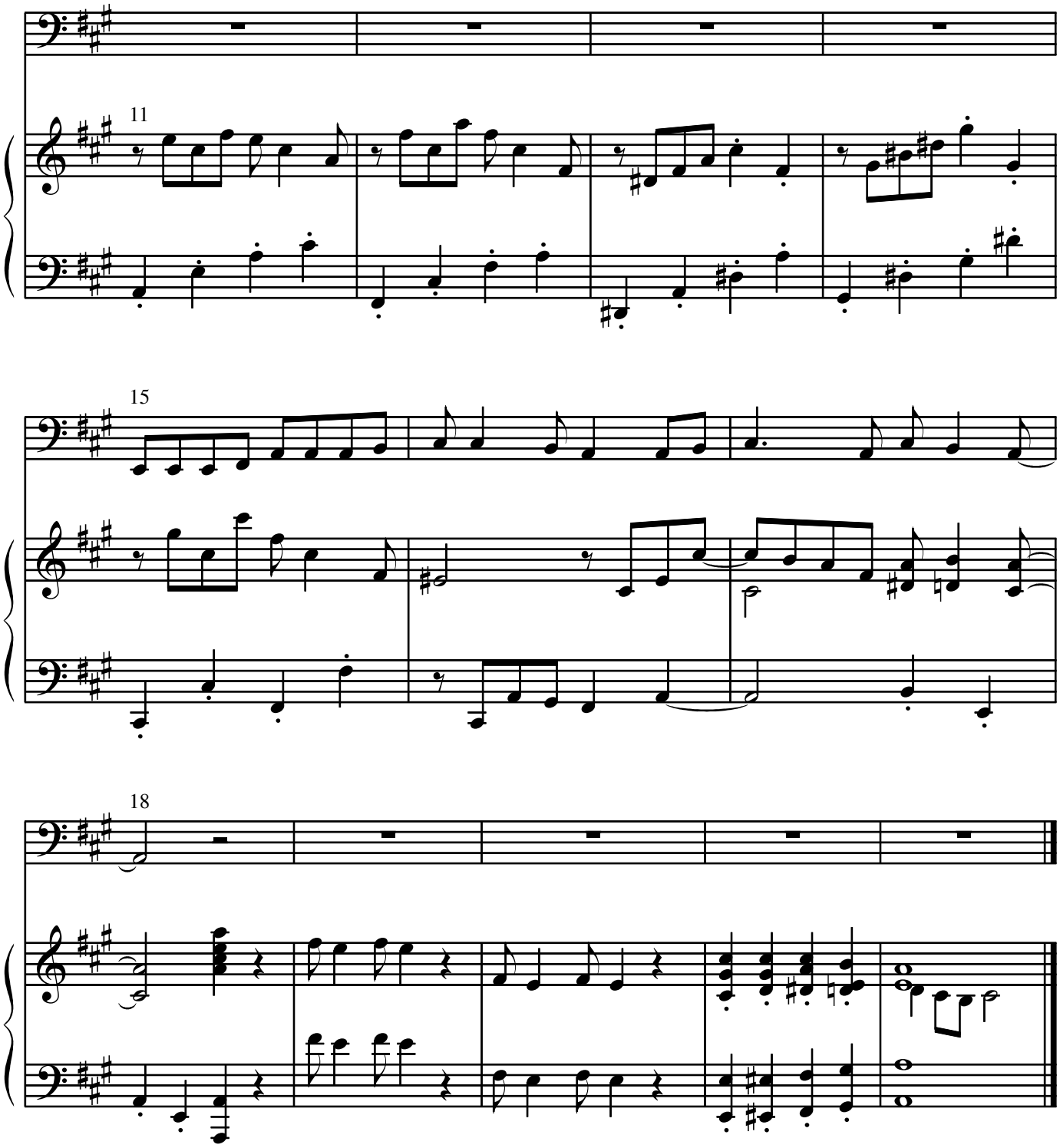

free-scores.com

Violoncello

Bachianas Americanas

Thomas Robertson

I. Theme

Andante

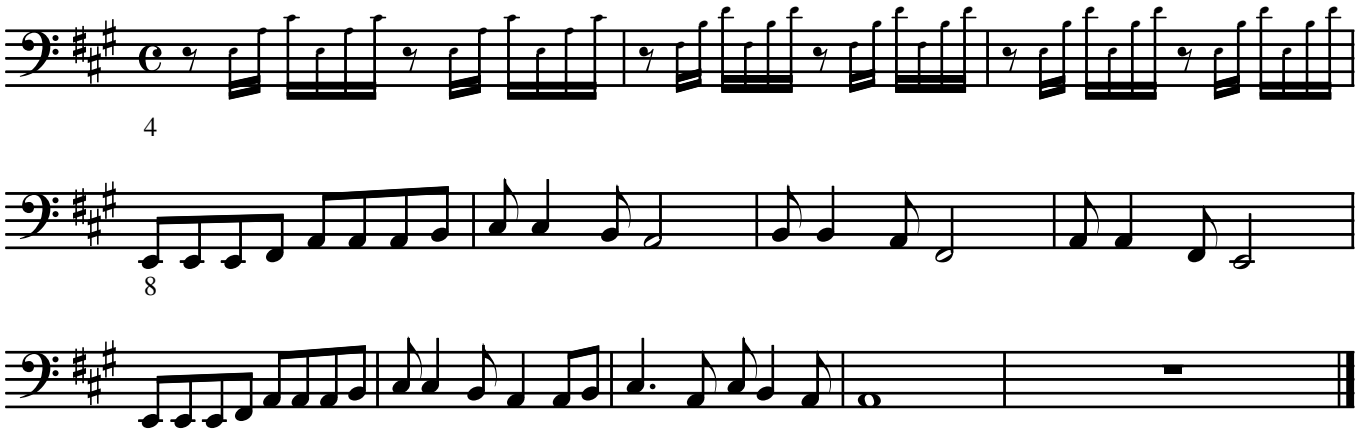

II. Blues

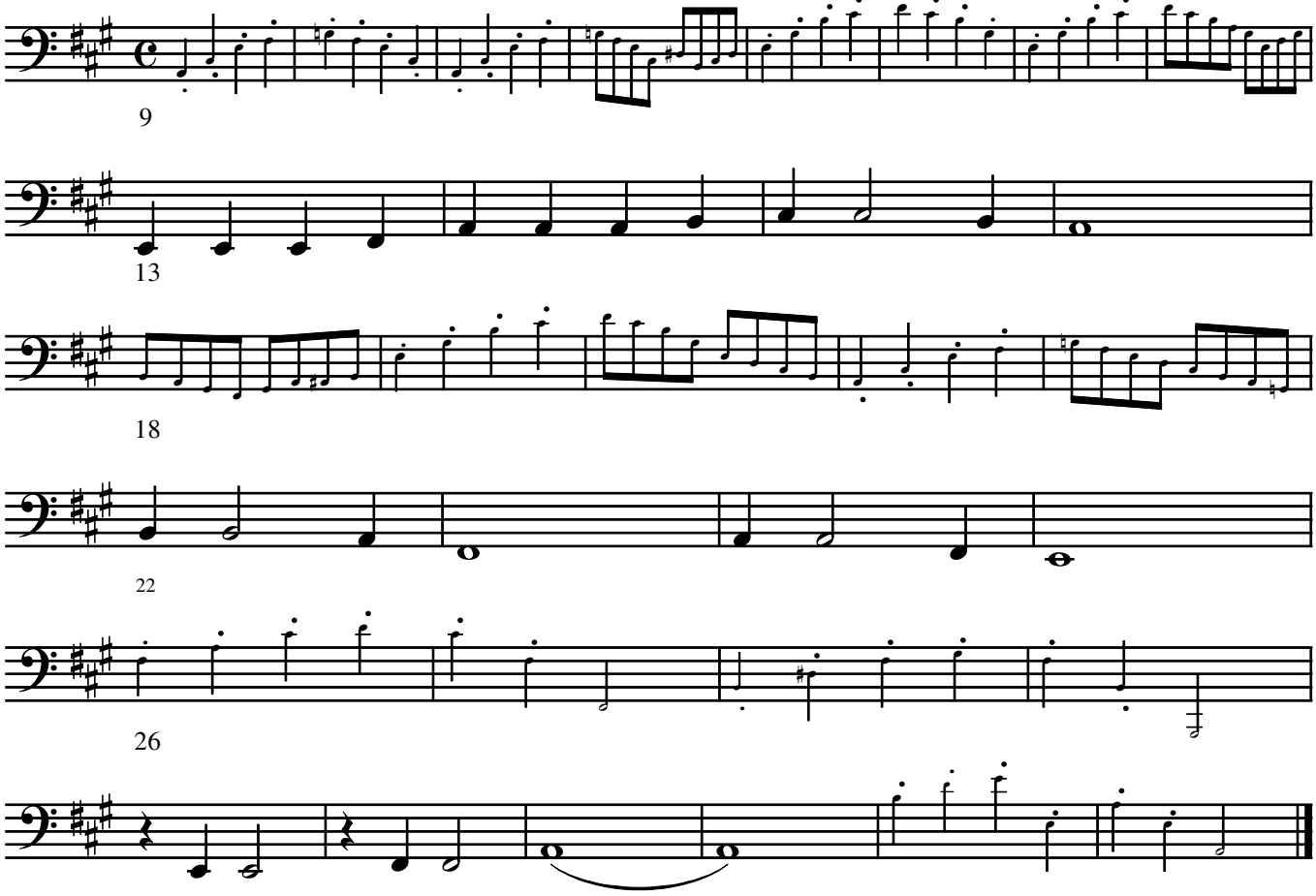

free-scores.com

III. Reel

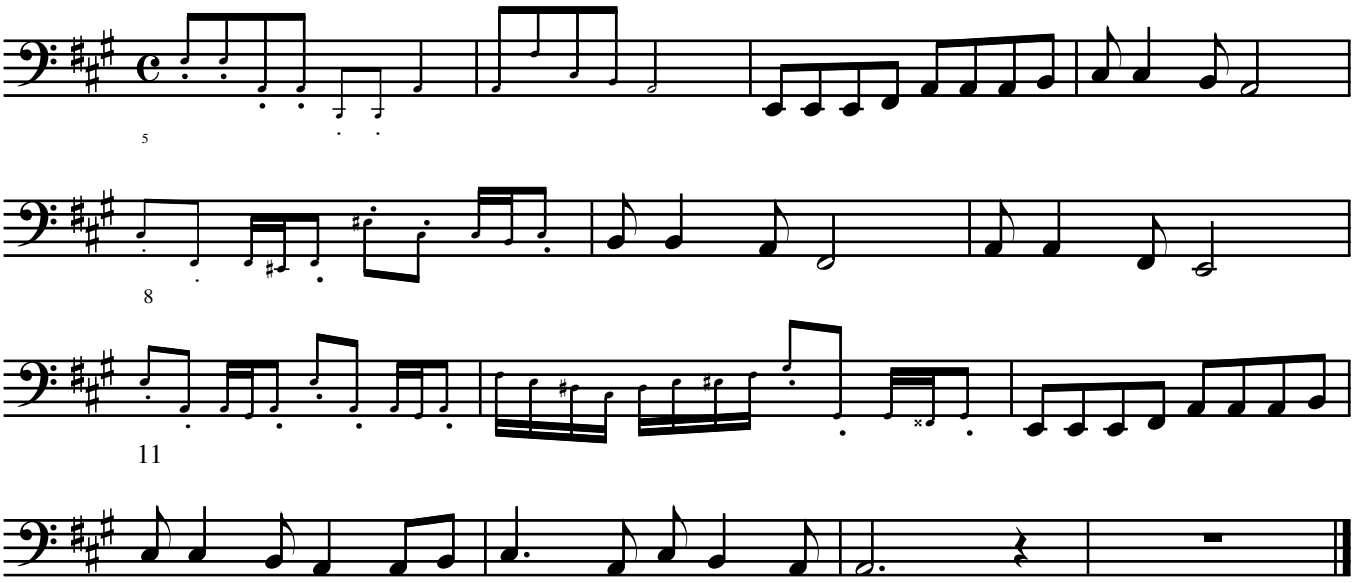

IIII. Rag

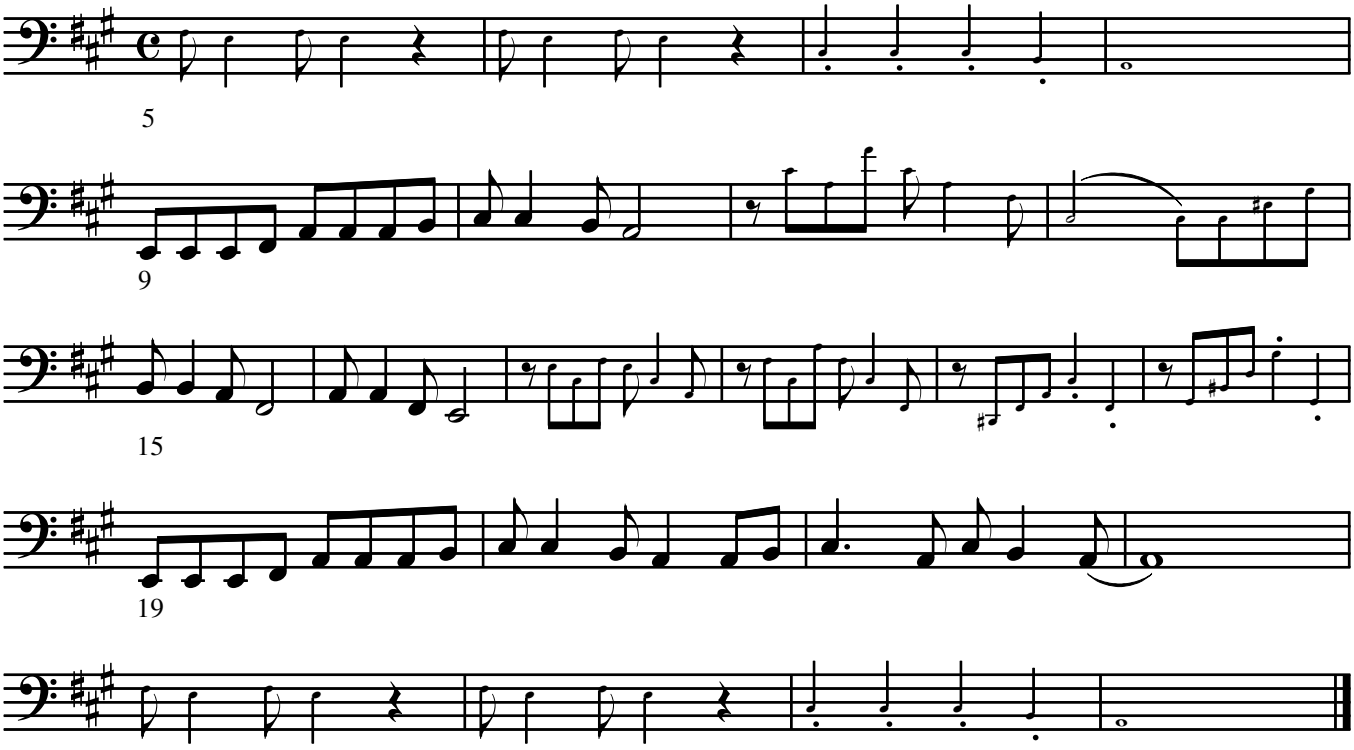

free-scores.com