

PASCAL RENO

Composer

France, ST JEAN DES MAUVRETS

About the artist

Personal web: <http://www.pascal-renou.com/>

About the piece

Title: Entrée de Louis XIV [comédie musicale "Attends le XXème"]
Composer: RENO, PASCAL
Licence: © Copyright by Pascal RENO
Publisher: RENO, PASCAL
Instrumentation: Orchestra: wood and strings

PASCAL RENO on [free-scores.com](http://www.free-scores.com)

<http://www.free-scores.com/Download-PDF-Sheet-Music-pascal-renou.htm>

- Contact the artist
- Write feedback comments
- Share your MP3 recording
- Web page and online audio access with QR Code :

This work is not Public Domain. You must contact the artist for any use outside the private area.

Pascal RENO

Entrée de Louis XIV

(Comédie musicale « Attends le XXème »)

www.pascal-renou.com

Pascal RENO Auteur Compositeur 12 Rue St Almand 49320 St Jean des Mauvrets tel 02 41 54 66 09

*Toute exécution doit faire l'objet d'une demande
d'autorisation auprès de la SACD (société des auteurs
compositeurs dramatiques)*

*12 rue Ballu
75442 Paris cedex 09*

Entrée de Louis XIV

Comédie musicale "Attends le XXème"

Pascal RENOU

♩ = 88

- Flûte**: Treble clef, 4/4 time, melodic line with eighth and sixteenth notes.
- Hautbois**: Treble clef, 4/4 time, melodic line with eighth and sixteenth notes.
- Clarinete si \flat** : Treble clef, 4/4 time, melodic line with eighth and sixteenth notes.
- Saxophone alto**: Treble clef, 4/4 time, harmonic accompaniment with quarter notes.
- Saxophone ténor**: Treble clef, 4/4 time, harmonic accompaniment with quarter notes.
- Saxophone baryton**: Treble clef, 4/4 time, harmonic accompaniment with quarter notes.
- Trompette si \flat** : Treble clef, 4/4 time, melodic line with eighth and sixteenth notes.
- Cor fa**: Treble clef, 4/4 time, harmonic accompaniment with quarter notes.
- Trombone ténor**: Bass clef, 4/4 time, melodic line with eighth and sixteenth notes.
- Violon**: Treble clef, 4/4 time, melodic line with eighth and sixteenth notes.
- Alto**: Bass clef, 4/4 time, harmonic accompaniment with quarter notes.
- Violoncelle**: Bass clef, 4/4 time, melodic line with eighth and sixteenth notes.

Musical score for the piece "Entrée de Louis XIV" from the musical "Attends le XXème". The score is arranged for a full orchestra and includes the following instruments:

- Fl. (Flute)
- Hb. (Horn)
- Cl. Sib. (Clarinet in B-flat)
- Sx. A. (Saxophone Alto)
- Sx. T. (Saxophone Tenor)
- Sx. B. (Saxophone Baritone)
- Tpt. Sib. (Trumpet in B-flat)
- Co.F. (Cornet in F)
- Tbn. T. (Tuba)
- Vln. (Violin)
- A. (Viola)
- Vc. (Violoncello)

10

Fl.

Hb.

Cl. Sib

Sx. A.

Sx. T.

Sx. B.

Tpt. Sib

Co.F.

Tbn. T.

Vln.

A

Vc.

- Fl. (Flute)
- Hb. (Horn)
- Cl. Sib. (Clarinet in B-flat)
- Sx. A. (Saxophone Alto)
- Sx. T. (Saxophone Tenor)
- Sx. B. (Saxophone Baritone)
- Tpt. Sib. (Trumpet in B-flat)
- Co.F. (Cornet in F)
- Tbn. T. (Tuba)
- Vln. (Violin)
- A. (Viola)
- Vc. (Violoncello)

20

Fl.

Hb.

Cl. Sib.

Sx. A.

Sx. T.

Sx. B.

20

Tpt. Sib.

Co.F.

Tbn. T.

20

Vln.

A.

Vc.

Entrée de Louis XIV

Comédie musicale "Attends le XXème"

Flûte

Pascal RENO

♩ = 88

3

6

9

12

15

18

21

© Copyright by Pascal RENO
12 rue St Almand 49320 St Jean des Mauvrets

Tous droits réservés pour tous pays

Dépôt Légal : 2009

Entrée de Louis XIV

Comédie musicale "Attends le XXème"

Hautbois

Pascal RENO

♩ = 88

4

8

12

16

19

22

© Copyright by Pascal RENO
12 rue St Almand 49320 St Jean des Mauvrets

Tous droits réservés pour tous pays

Dépôt Légal : 2009

Entrée de Louis XIV

Comédie musicale "Attends le XXème"

Clarinete sib

Pascal RENO

♩ = 88

Entrée de Louis XIV

Comédie musicale "Attends le XXème"

Saxophone alto

Pascal RENO

♩ = 88

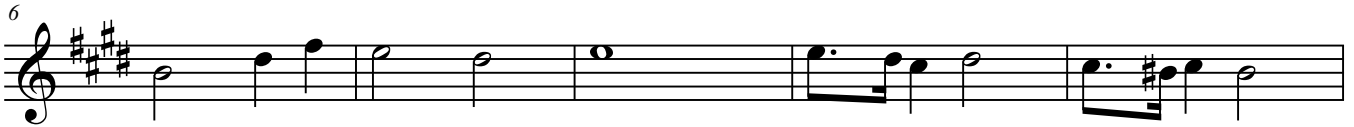

Entrée de Louis XIV

Comédie musicale "Attends le XXème"

Saxophone ténor

Pascal RENO

♩ = 88

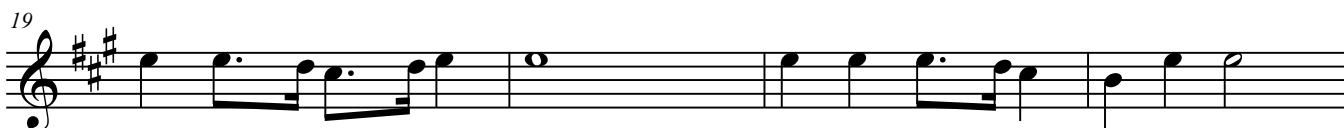

Entrée de Louis XIV

Comédie musicale "Attends le XXème"

saxophone baryton

Pascal RENOU

♩ = 88

4

8

13

17

21

Entrée de Louis XIV

Comédie musicale "Attends le XXème"

Basson

Pascal RENOU

♩ = 88

Entrée de Louis XIV

Comédie musicale "Attends le XXème"

Basse sib

Pascal RENOU

♩ = 88

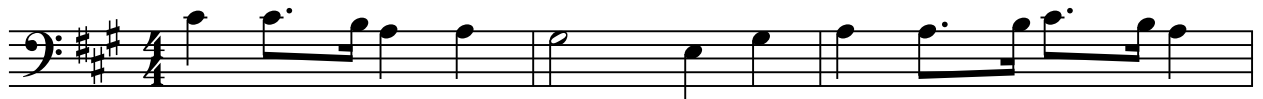

4

8

13

17

21

Entrée de Louis XIV

Comédie musicale "Attends le XXème"

Trompette sib

Pascal RENO

♩ = 88

Entrée de Louis XIV

Comédie musicale "Attends le XXème"

Cor en Fa

Pascal RENO

♩ = 88

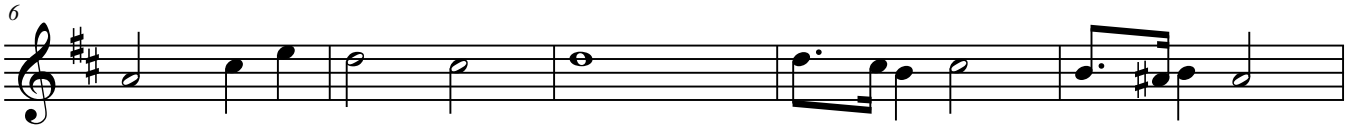

Entrée de Louis XIV

Comédie musicale "Attends le XXème"

Trombone

Pascal RENOU

♩ = 88

Entrée de Louis XIV

Comédie musicale "Attends le XXème"

Violon

Pascal RENOU

♩ = 88

4

8

12

16

19

22

© Copyright by Pascal RENOU
12 rue St Almand 49320 St Jean des Mauvrets

Tous droits réservés pour tous pays

Dépôt Légal : 2009

Entrée de Louis XIV

Comédie musicale "Attends le XXème"

Violon II

Pascal RENOUE

♩ = 88

Entrée de Louis XIV

Comédie musicale "Attends le XXème"

Alto

Pascal RENO

♩ = 88

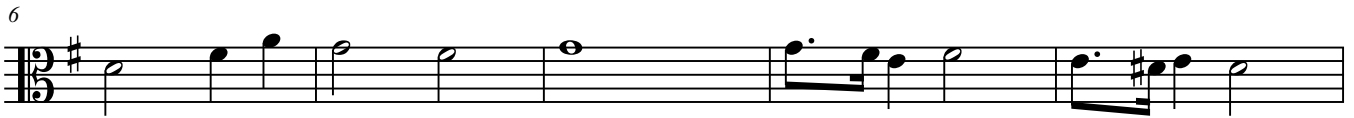

Entrée de Louis XIV

Comédie musicale "Attends le XXème"

Violoncelle

Pascal RENOU

♩ = 88

4

9

14

19

23

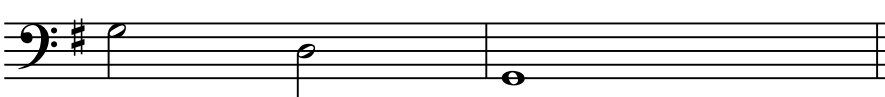

Entrée de Louis XIV

Comédie musicale "Attends le XXème"

Alto bis

Pascal RENOU

♩ = 88

4

8 6

17

21

© Copyright by Pascal RENOU
12 rue St Almand 49320 St Jean des Mauvrets

Tous droits réservés pour tous pays

Dépôt Légal : 2009

Entrée de Louis XIV

Comédie musicale "Attends le XXème"

Violon III

Pascal RENO

♩ = 88

4

8 6

17

21

© Copyright by Pascal RENO
12 rue St Almand 49320 St Jean des Mauvrets

Tous droits réservés pour tous pays

Dépôt Légal : 2009

Entrée de Louis XIV

Comédie musicale "Attends le XXème"

Partie II sib trp ou clar

Pascal RENO

♩ = 88

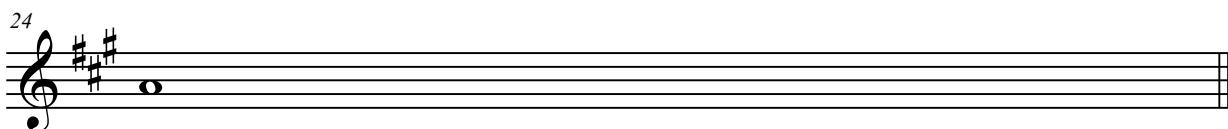
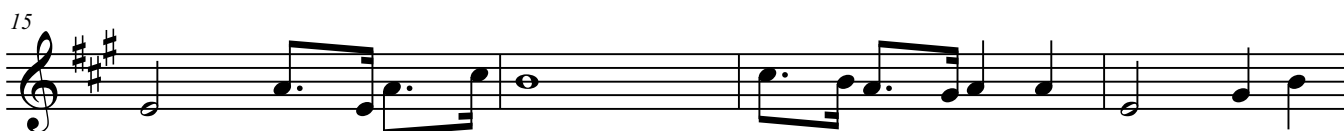
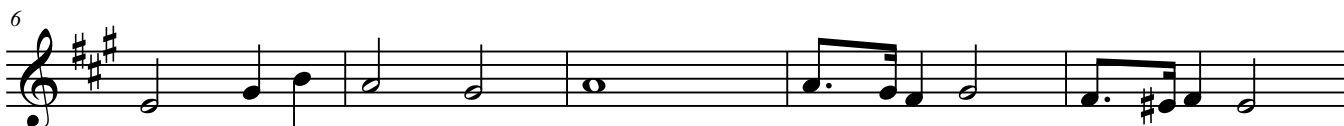

Entrée de Louis XIV

Comédie musicale "Attends le XXème"

Partie III sib trp ou clar

Pascal RENO

♩ = 88

