

Stanislav Petrik

Slovakia, Bratislava

New Zealand

About the artist

Slovakian composer Stanislav Petrik 1980 was born and raised in Bratislava, where he began accordion lessons at ten. He continued his studies at the Music Conservatory in Bratislava. Later he also studied percussion instruments and piano. In 2007 he began serious composition studies with Peter Machajdik. Since then he has composed a number of chamber, orchestral and vocal works. Stanislav Petrik is a post-minimalist whose works draw on European and American musical traditions. His music is repetitive and similar to the minimalists. But unlike the minimalists, he uses longer melodic patterns and more complex European harmonies.

Artist page : <https://www.free-scores.com/Download-PDF-Sheet-Music-stanislavpetrik.htm>

About the piece

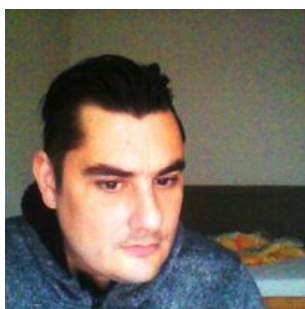

Title: New Zealand
Composer: Petrik, Stanislav
Arranger: Petrik, Stanislav
Copyright: Copyright © SOZA
Publisher: Petrik, Stanislav
Instrumentation: 4 Violins and Piano
Style: Modern classical

Stanislav Petrik on [free-scores.com](https://www.free-scores.com)

This work is not Public Domain. You must contact the artist for any use outside the private area.

Prohibited distribution on other website.

- listen to the audio
- share your interpretation
- comment
- contact the artist

New Zealand

Score

for ZETE

♩ = 85

Change L.H.-R.H.

Stanislav Petrik

Piano

cantabile

mf

String Ensemble
4 violins

cantabile

mf

3

5

7

9

11

14

14

16

16

18

18

20

22

25

27

27

29

29

31

31

32

16

16

32

5

5

5

34

16

16

4

4

3

*

37

4

4

6

6

5

5

5

37

Red.

38

38

40

40

42

42

44

47

49

51

51

53

53

55

55

58

58

60

60

62

62

64

16

16

5

5

5

64

16

16

65

4

4

4

4

65

4

4

67

4

4

4

4

3

67

4

4

69

69

71

71

73

73

75

5

5

75

76

5

5

5

76

78

3

78

*

81

82

16

16

81

16

16

Red.

83

84

16

16

83

16

16

86

87

16

16

86

16

16

87

87

91

91

95

95

102

al niente

104 *espressivo*

105

106

5 5 5

7

107

5 5 5

7

109

5 5 5

ff 3

7

*

112 *molto espressivo*

112

116

116

120 *molto espressivo*

120 *f*

124

cantabile
f

124

f
Leo.
cantabile

128

5
Leo.

128

Leo.

130

5
5
Leo.

130

Leo.

132

134

136

139

139

141

141

143

143

146

148

151

153

153

155

155

157

157

158

158

16

160

160

16

163

163

16

164

5 7 5 7

11/16

166

7 7 7 7

4/4

168

5 5 5 5 5 5

11/16 6/8

170

173

175

177

177

179

179

181

181

184

184

186

186

188

188

190

5 5 5

116 116

190

116 116

191

4/4 4/4

191

4/4 4/4

193

3

4/4 4/4

193

4/4 4/4

195

5

5

5

195

197

5

197

199

5

5

5

3

199

201

201

202

202

204

204

207

207

208

208

210

210

lascia vibrare

222

222

Fine

229

229

al niente