

# Serban Nichifor

Roumania, Bucarest

## Wonderful Memories: USA, 1982

### About the artist

[http://www.voxnovus.com/composer/Serban\\_Nichifor.htm](http://www.voxnovus.com/composer/Serban_Nichifor.htm)

Born: August 25, 1954, in Bucharest, Romania

Married to Liana Alexandra, composer: [http://www.free-scores.com/partitions\\_gratuites\\_lianaalexandra.htm#](http://www.free-scores.com/partitions_gratuites_lianaalexandra.htm#)

Studies

National University of Music, Bucharest, Doctor in Musicology  
Theology Faculty, University of Bucharest  
International courses of composition at Darmstadt, Weimar, Breukelen and Munchen  
USIA Stipendium (USA)

Present Position

Professor at the National University of Music, Bucharest (Chamber Music Department);  
Member of UCMR (Romania), SABAM (Belgium), ECPMN (Holland)  
Vice-president of the ROMANIA-BELGIUM Association  
Cellist of the Duo INTERMEDIA and co-director of the NUOVA MUSICA CONSONANTE-LIVING MUSIC  
FOUNDATION INC.(U.S.A) Festival, with Liana ALEXANDRA

Selected Works

OPERA, ... (more online)

**Qualification:** PROFESSOR DOCTOR IN COMPOSITION AND MUSICOLOGY  
**Associate:** SABAM - IPI code of the artist : I-000391194-0  
**Artist page :** <https://www.free-scores.com/Download-PDF-Sheet-Music-serbannichifor.htm>

### About the piece

**Title:** Wonderful Memories: USA, 1982  
**Composer:** Nichifor, Serban  
**Copyright:** Copyright © Serban Nichifor  
**Publisher:** Nichifor, Serban  
**Instrumentation:** Electroacoustic  
**Style:** Jazz

Serban Nichifor on [free-scores.com](https://www.free-scores.com)

- listen to the audio  
- share your interpretation  
- comment  
- contact the artist

# **SERBAN NICHIFOR**

## ***WONDERFUL MEMORIES: USA, 1982***

- 1. Washington, D.C. - 31-VIII-1982 – *page 1***
- 2. Grand Canyon, Hollywood - New Mexico 3, 10 & 13-IX-1982 – *page 5***
- 3. Las Vegas - 2-IX-1982 – *page 17***
- 4. Grand Canyon - 3-IX-1982 – *page 20***
- 5. San Francisco - 9-IX-1982 – *page 24***

**Copyright © 2023 by Serban Nichifor (SABAM)**

Watergate - Washington, D.C., 31-VIII-1982

Serban Nichifor

C B<sup>9</sup> B<sup>b</sup>M<sub>A</sub>F<sup>7</sup>

Soloist 74 Flute

Melody 74 Flute

A<sup>7</sup> A<sup>b</sup>M<sub>A</sub>F<sup>7</sup>

G<sup>7</sup>+ C M<sub>A</sub>F<sup>7</sup> A<sup>7</sup>b<sup>9</sup> D<sub>M</sub><sup>9</sup>

G<sup>7</sup>+ C B<sup>9</sup>

17a

17a

B<sup>b</sup>M<sub>A</sub>F<sup>7</sup> A<sup>7</sup> D<sup>7</sup>/A

Copyright 23-VII-2023 by Serban Nichifor (SABAM)

D7/A

G7

Gm6

D6

Bdim

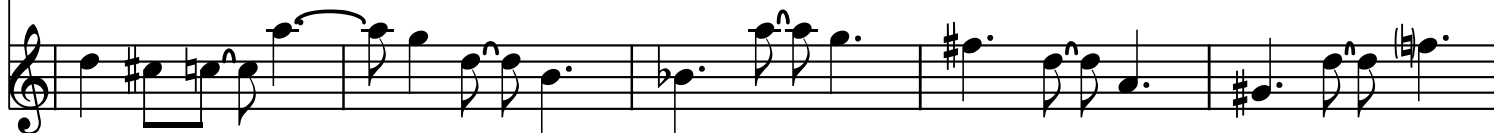

Asus

C9

F6

C6

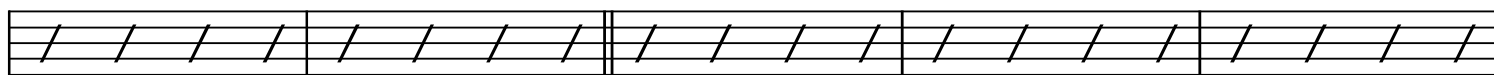

33a

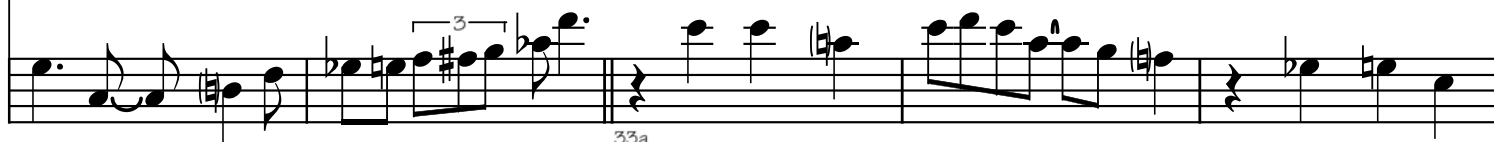

33a

C9

F6

Fm

Gm7

Bb/C

G9

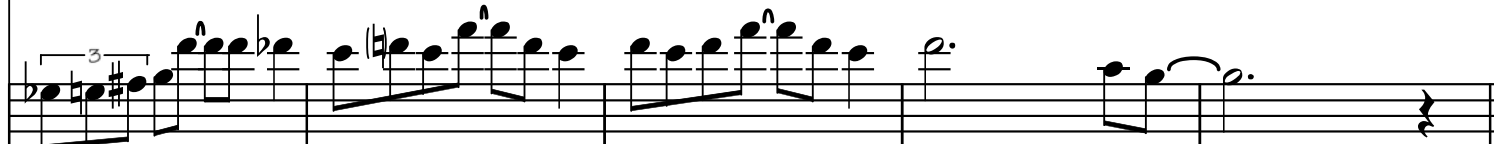
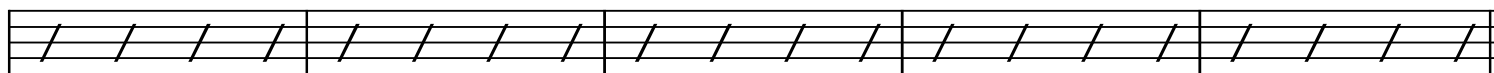

C

B9

BbMA7

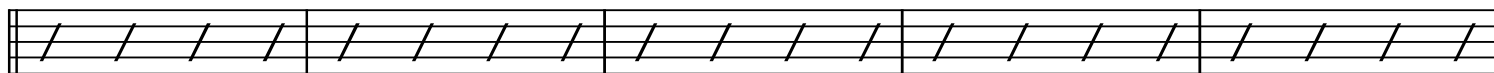

41a

41a

A7

D7/A

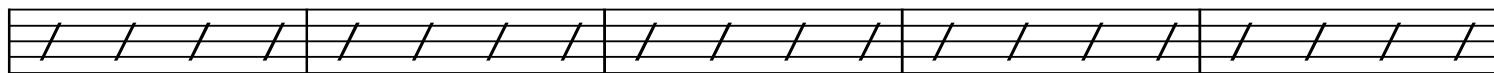

Ab7                      G9                      Cb                      Fm                      CMA7

A small musical notation fragment consisting of two staves. The top staff has five measures of rests. The bottom staff has a single note on the first line with a sharp sign, followed by a double bar line and a fermata.

# REVERY... USA, September 1982

Dolce e Lontano

Serban Nichifor

$\text{♩} = 60$     Midi 50

*mp*

15

31

30-VII-2023

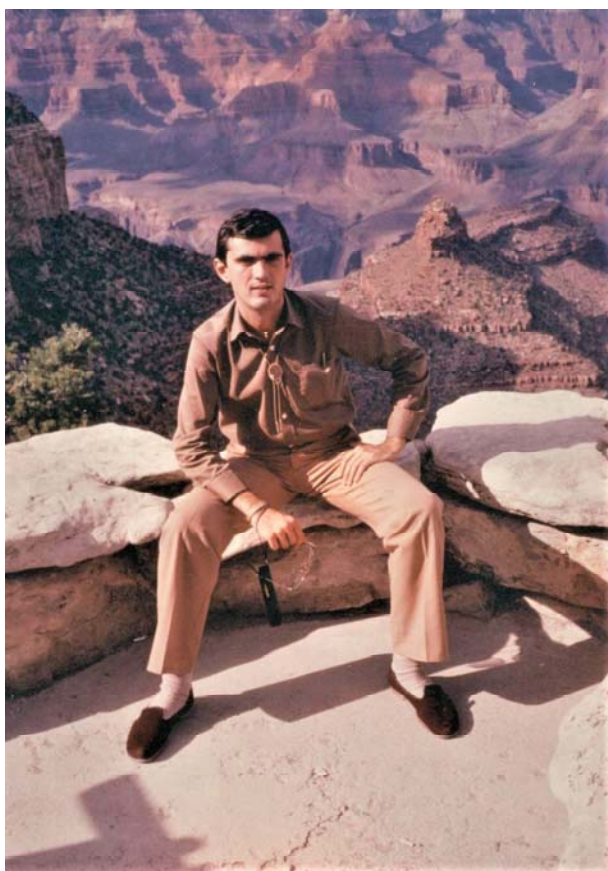

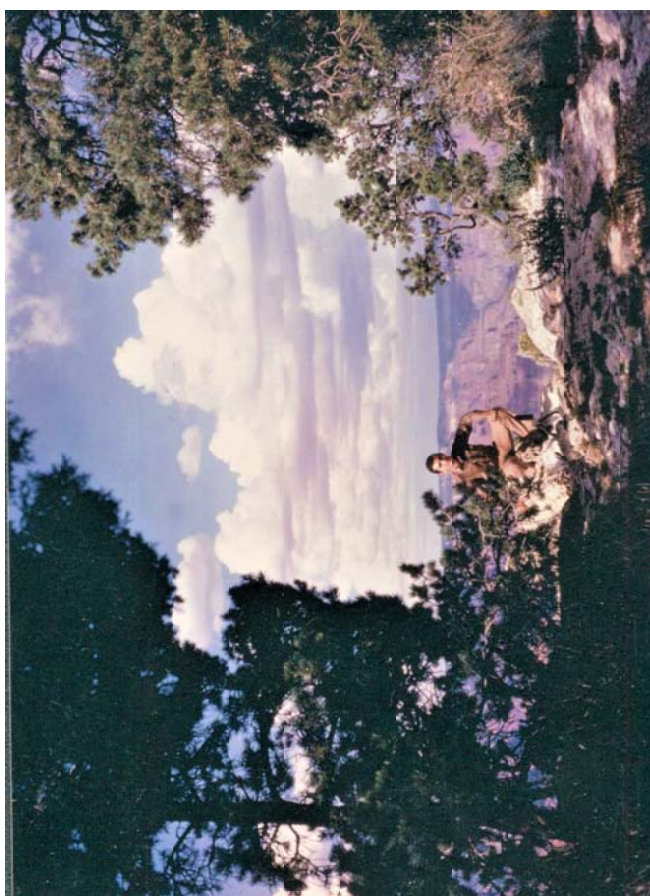

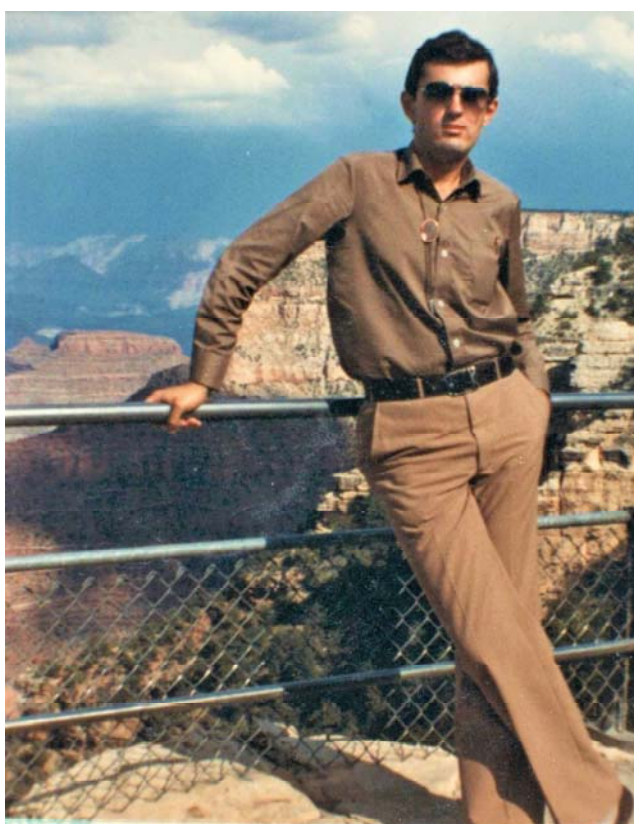

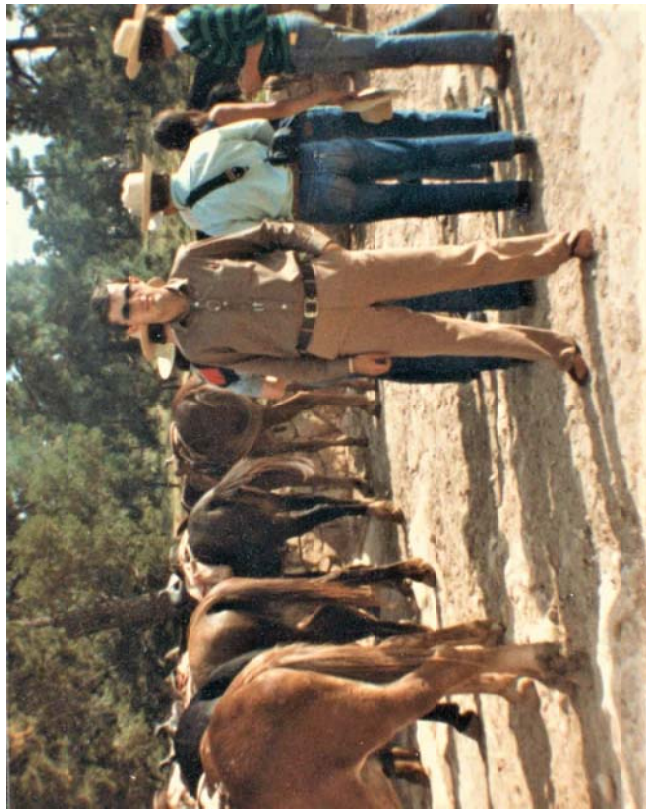

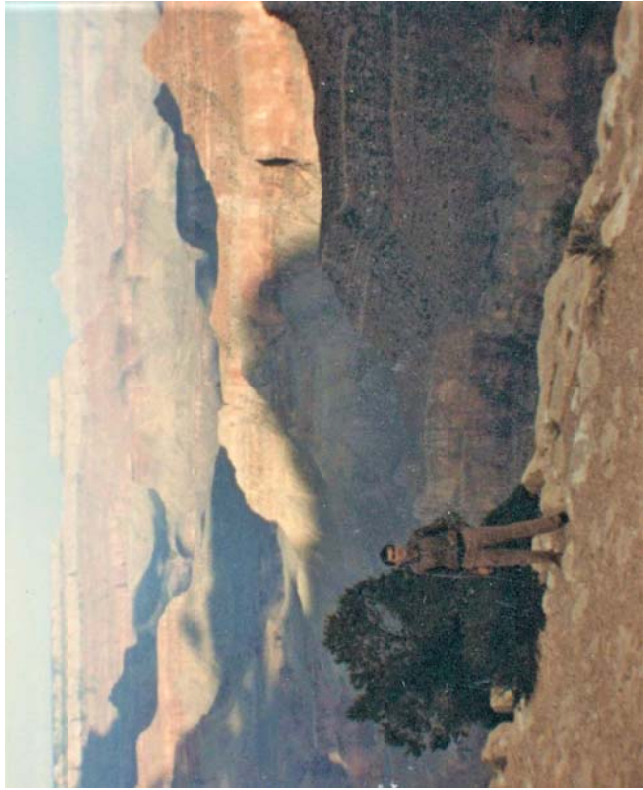

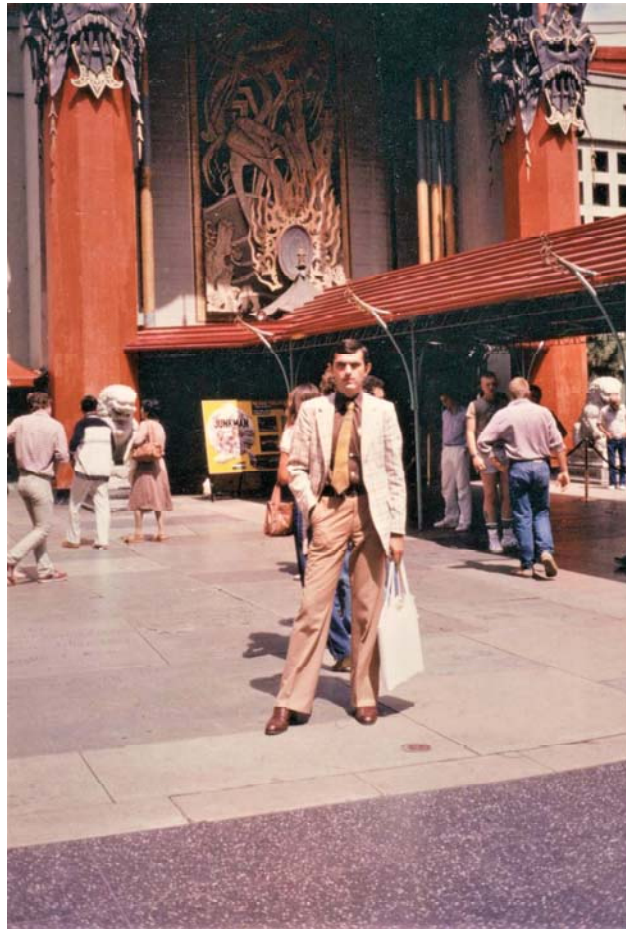

# Las Vegas, 2-IX-1982

Serban Nichifor

120 BPM

D<sup>6</sup> B<sup>b9</sup> D<sup>6</sup> D<sup>9</sup> G<sup>7</sup>

B<sup>b9</sup> nd Piano <composer> D<sup>6</sup> B<sup>9</sup> E<sup>m7</sup> A<sup>7sus</sup>

D<sup>MAs7</sup> D<sup>M7b5/BbA7</sup> D<sup>6</sup> B<sup>b9</sup> D<sup>6</sup>

D<sup>9</sup> G<sup>7</sup> Violin & Piano <composer> D<sup>6</sup> B<sup>7</sup>

E<sup>7</sup> A<sup>7sus</sup> D<sup>MAs7</sup> D<sup>9</sup> G<sup>2</sup>

B<sup>b9</sup> D<sup>6</sup> D<sup>7#11</sup> G<sup>2</sup> B<sup>b9</sup>

A<sup>7sus</sup> A<sup>9</sup> D<sup>6</sup> B<sup>b9</sup> D<sup>6</sup>

D<sup>9</sup> G<sup>7</sup> Violin & Piano <composer> D<sup>6</sup> B<sup>7</sup>

E<sup>7</sup> A<sup>7sus</sup> D<sup>MAs7</sup> D<sup>9</sup> G<sup>2</sup>

Copyright 2023 Serban Nichifor (SABAM)

A single staff of music with diagonal lines, indicating a section that is not to be played or is a placeholder.

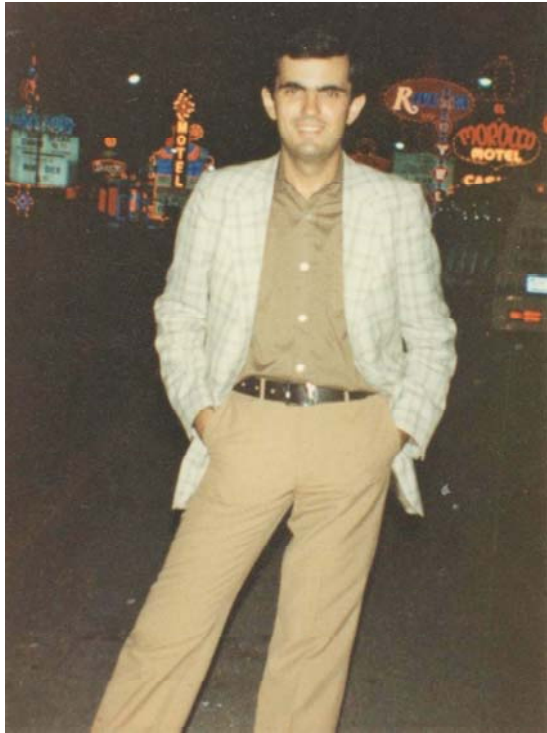

# Grand Canyon, 3-IX-1982

Serban Nichifor

(c) 2023 by Serban Nichifor (SABAM)

120 BPM

D

Bb7

D6

D7

G7sus

13a

25b

C<sup>9</sup> D<sup>b</sup>/A D<sup>9</sup> G<sup>2</sup> G<sup>m</sup><sup>b</sup>

D/A F<sup>m</sup>/A E<sup>m</sup>/A A7<sup>b</sup>9 D B<sup>b</sup>7 D<sup>b</sup>

33a

D<sup>7</sup> G<sup>sus</sup> D<sup>6</sup> G<sup>2</sup> G<sup>m</sup><sup>b</sup>

33b

A<sup>7</sup> sus G<sup>2</sup> G<sup>m</sup><sup>b</sup>

45b

C<sup>9</sup> D<sup>b</sup>/A G<sup>2</sup> G<sup>m</sup><sup>b</sup>

45c

D/A Fm/A Em/A A7b9 D Bb7 D6

BLUES

Serban Nichifor

$\text{♩} = 65$

*mp* *mf* simile *mp*

1 5 9

Copyright 2023 by Serban Nichifor (SABAM)

13

mf

17

20

23

26

29

32

36

40

43

♩ = 50

rall

mp

mf

mf

6-VII-2023

5

