

Serban Nichifor

Composer, Interpreter, Teacher

Roumania, Bucarest

About the artist

http://www.voxnovus.com/composer/Serban_Nichifor.htm

Born: August 25, 1954, in Bucharest, Romania

Married to Liana Alexandra, composer: http://www.free-scores.com/partitions_gratuites_lianaalexandra.htm#

Studies

National University of Music, Bucharest, Doctor in Musicology

Theology Faculty, University of Bucharest

International courses of composition at Darmstadt, Weimar, Breukelen and Munchen

USIA Stipendium (USA)

Present Position

Professor at the National University of Music, Bucharest (Chamber Music Department);

Member of UCMR (Romania), SABAM (Belgium), ECPMN (Holland)

Vice-president of the ROMANIA-BELGIUM Association

Cellist of the Duo INTERMEDIA and co-director of the NUOVA MUSICA CONSONANTE-LIVING MUSIC FOUNDATION INC.(U.S.A) Festival, with Liana ALEXANDRA

Selected Works

OPERA, ... (more online)

Qualification: PROFESSOR DOCTOR IN COMPOSITION AND MUSICOLOGY

Associate: SABAM - IPI code of the artist : I-000391194-0

Artist page : <https://www.free-scores.com/Download-PDF-Sheet-Music-serbannichifor.htm>

About the piece

Title: Symphony of Waltzes (Symphony XI) [In memory of my mother Dr. Livia Nichifor]

Composer: Nichifor, Serban

Copyright: Copyright © Serban Nichifor

Publisher: Nichifor, Serban

Instrumentation: Electroacoustic

Style: Romantic

Serban Nichifor on [free-scores.com](https://www.free-scores.com)

- listen to the audio
- share your interpretation
- comment
- contact the artist

SERBAN NICHIFOR

SYMPHONY XI, *SYMPHONY OF WALTZES*

(2008-2020)

Computer Music

In memory of my mother Dr. Livia Nichifor

- 01. Snowflake Waltz (2008) - *page 1* - 00:00 ;
- 02. Slow Waltz (2008) - *page 7* - 03:40 ;
- 03. Waltz for Liana (2011) - *page 32* - 07:53 ;
- 04. Waltz (April 7, 2012) - *page 47* - 13:28 ;
- 05. Lontano Waltz (2013) - *page 48* - 16:41 ;
- 06. Prayer Waltz (2015) - *page 50* - 18:38 ;
- 07. For Piano (Waltz - 2016) - *page 57* - 22:49 ;
- 08. Love / Death Waltzes (2016) - *page 58* - 24:46 ;
- 09. Musical Moment (Waltz - 2016) - *page 75* - 34:39 ;
- 10. Dancing Snowflakes (Waltz - 2017) - *page 76* - 37:20 ;
- 11. President Trump Waltz (2017) - *page 83* - 38:42 ;
- 12. Waltz (June 12, 2017) - *page 98* - 41:28 ;
- 13. Prelude (Waltz - 2018) - *page 103* - 45:39 ;
- 14. Prayer I (Waltz - 2018) - *page 107* - 49:38 ;
- 15. American Dreams (Waltz - 2019) - *page 108* - 53:03 ;
- 16. Waltz (February 8, 2019) - *page 113* - 55:19 ;
- 17. New Year Waltz (December 31, 2019) - *page 115* - 57:02 ;
- 18. Waltz (July 27, 2020) - *page 117* - 58:22 ;

Duration: 01:08:17

Copyright (c) 2020 by Serban Nichifor (SABAM, UCMR-ADA)

Serban Nichifor: "Fulg De Nea"

1/118

FAMILIEI NAREA CU TOATA PRIETENIA

Moderato

Ab7 CMaj7 C6 C^mMaj7 Cm7

C6 CMaj7 C7 Bb7 A7 A7/E

Chord progression: Dm7, G7, Em7, A9

Measure 1: Dm7 (5, 3, 5)
Measure 2: G7 (3, 3, 3)
Measure 3: Em7 (5, 5, 7)
Measure 4: A9 (5, 5, 5)

Chord progression: Dm7, Fm6, Ab9, G9, G9/C#

Measure 5: Dm7 (5, 8)
Measure 6: Fm6 (6, 6, 6)
Measure 7: Ab9 (4, 4, 4)
Measure 8: G9 (2)
Measure 9: G9/C# (3, 3)

C Ab7 CMaj7 C6 C^mMaj7 Cm7

3 4 4 3 4 4 3 4 4 4

C6 CMaj7 C7 FMaj7 F6 E6 F6

3 3 3 3 3 3 1 0 1

Fm6 Fm7 Fm6 Fm7 C/G A7

Tab 8 6 8 6 8 6 8 6 5 5

Tab 3 3 1 1 1 3 5

D7 G9 G7 C6 C9

Tab 3 5 3 5 2 3 3 5 3 3

F6 Fm7 C6/G C9

F6 Fm7 C6 C7

F6 Fm7 C6/G C9

F6 Ab9 Dm7/G G9

Serban Nichifor: Slow Waltz (2 Feb 2008)

1:Acoustic Piano

CMaj7 Fm6 G6 Bb7

1a 4a

2:Acoustic String Bass

1a 4a

3:Rhodes Electric Piano

4a

6:Nylon String Guitar

1a 4a

7:Slow Strings

1a 4a

10:Acoustic Piano

1a 4a

free-scores.com

Chord progression: G7, G7sus, G7, CMaj7, Ab7, G7

CMaj7 Fm6 G6 Bb7

9a 12a

9a 12a

9a 12a

9a 12a

9a 12a

9a 12a

Chord progression: G7, G7sus, G7, CMaj7, C7, C7sus

FMaj7 Bbm6 C6 Eb7

free-scores.com

CMaj7 Fm6 G6 Bb7

25a 28a

25a 28a

25a 28a

25a 28a

25a 28a

25a 28a

G7 *G7sus* *G7* *CMaj7* *Bb7* *CMaj7*

33a

Fm6

G6

Bb7

36a

33a

36a

33a

36a

33a

36a

G7 *G7sus* *G7* *CMaj7* *Ab7* *G7*

free-scores.com: Slow Waltz (2 Feb 2008) - Page 10

CMaj7 Fm6 G6 Bb7

41a 44a

41a 44a

41a 44a

41a 44a

41a 44a

41a 44a

G7 G7sus G7 CMaj7 C7 C7sus

FMaj7 Bbm6 C6 Eb7

CMaj7 C7sus C7 FMaj7 Ab7 G7

CMaj7 Fm6 G6 Bb7

57a 60a

57a 60a

57a 60a

57a 60a

57a 60a

57a 60a

G7 *G7sus* *G7* *CMaj7* *Bb7* *CMaj7*

Chord progression: G7, G7sus, G7, CMaj7, Ab7, G7

CMaj7 Fm6 G6 Bb7

73a 76a

73a 76a

73a 76a

73a 76a

Bb7 Em G7sus G7 CMaj7 C7 C7sus

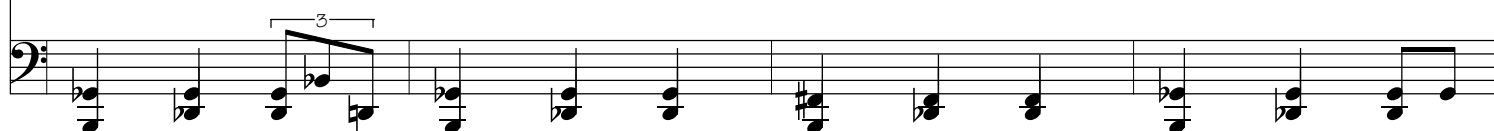
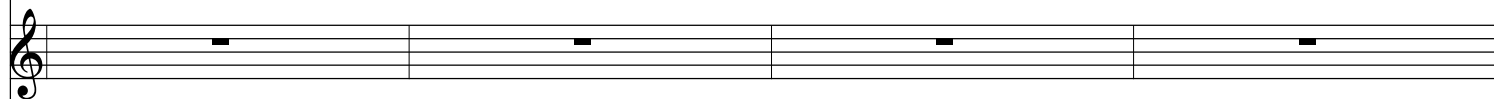
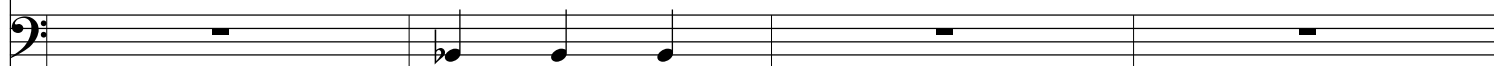
FMaj7 Bbm6 C6 Eb7

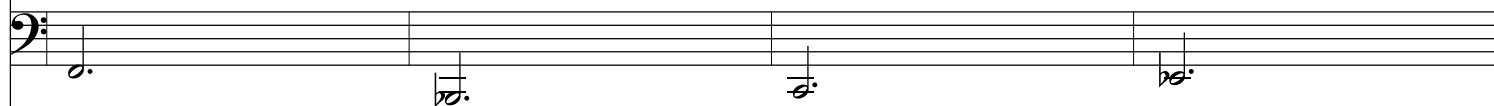
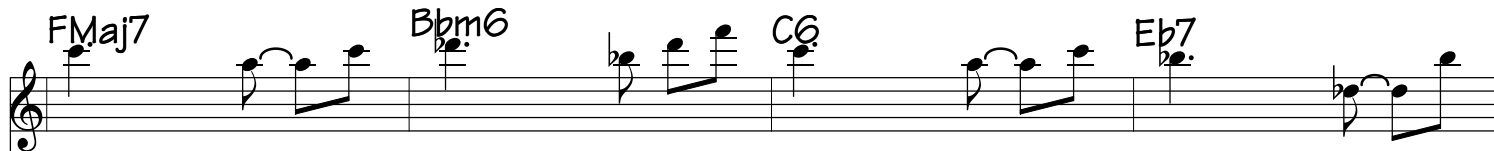

CMaj7 C7sus C7 FMaj7 Ab7 G7

free-scores.com: Slow Waltz (2 Feb 2008) - Page 22

CMaj7 Fm6 G6 Bb7

89a 92a

89a 92a

89a 92a

89a 92a

89a 92a

89a 92a

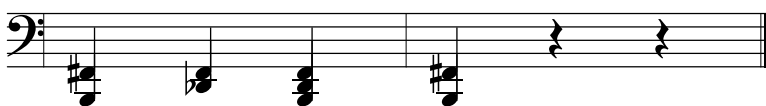
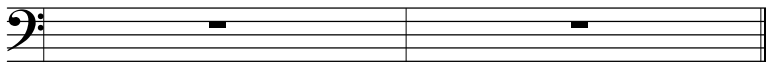
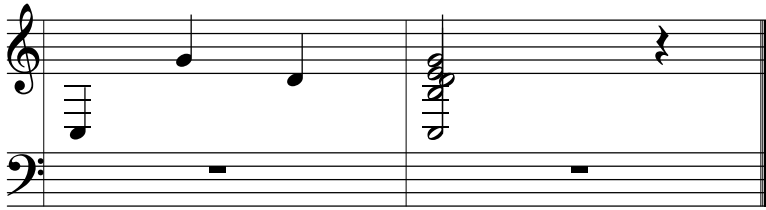
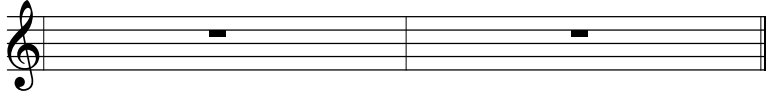

WALTZ FOR LIANA - Pair Souls Waltz -

Serban Nichifor
(pseudonym: Sean McLean)

Tempo di Valzer

Midi 50 $\text{♩} = 100$

Midi 50 *mp*

Midi 25 *p*

Midi 05 *p*

Midi 05 *p*

Midi 05 *mp*

Midi 05 *mp*

Midi 25 *p*

Midi 25

Midi 50

Midi 09

Midi 50 *mp*

Midi 50 *mp*

Midi 50 *p*

Midi 33 *mp*

- Midi 50 (Staff 1): Treble clef, contains a melodic line with eighth and quarter notes.
- Midi 50 (Staff 2): Bass clef, contains a bass line with eighth and quarter notes.
- Midi 25 (Staff 3): Bass clef, contains a complex chordal accompaniment with many beamed notes.
- Midi 05 (Staff 4): Bass clef, contains a bass line with eighth and quarter notes.
- Midi 05 (Staff 5): Bass clef, contains a bass line with eighth and quarter notes.
- Midi 05 (Staff 6): Bass clef, contains a bass line with eighth and quarter notes.
- Midi 25 (Staff 7): Bass clef, contains a bass line with eighth and quarter notes.
- Midi 25 (Staff 8): Bass clef, contains a bass line with eighth and quarter notes.
- Midi 50 (Staff 9): Treble clef, contains a melodic line with eighth and quarter notes.
- Midi 09 (Staff 10): Treble clef, contains a melodic line with eighth and quarter notes.
- Midi 50 (Staff 11): Bass clef, contains a bass line with eighth and quarter notes.
- Midi 50 (Staff 12): Bass clef, contains a bass line with eighth and quarter notes.
- Midi 50 (Staff 13): Bass clef, contains a bass line with eighth and quarter notes.
- Midi 33 (Staff 14): Bass clef, contains a bass line with eighth and quarter notes.

Midi 50
Midi 50
Midi 25
Midi 05
Midi 05
Midi 05
Midi 05
Midi 25
Midi 25
Midi 50
Midi 09
Midi 50
Midi 50
Midi 50
Midi 33

Midi 50

Midi 50

Midi 25

Midi 05

Midi 05

Midi 05

Midi 05

Midi 25

Midi 25

Midi 50

Midi 09

Midi 50

Midi 50

Midi 50

Midi 33

mf

Midi 50 $\text{♩} = 110$ $\text{♩} = 130$
ff

Midi 50 *p*

Midi 25

Midi 05

Midi 05

Midi 05

Midi 05

Midi 25

Midi 25

Midi 25

Midi 50

Midi 09

Midi 50

Midi 50

Midi 50

Midi 33

Midi 50

Midi 50

Midi 25

Midi 05

Midi 05

Midi 05

Midi 05

Midi 25

Midi 25

Midi 50

Midi 09

Midi 50

Midi 50

Midi 50

Midi 33

$\text{♩} = 160$

mf

fff

Midi 50

Midi 50

Midi 25

Midi 05

Midi 05

Midi 05

Midi 05

Midi 25

Midi 25

Midi 50

Midi 09

Midi 50

Midi 50

Midi 50

Midi 33

♩ = 150

Midi 50 $\text{♩} = 140$ $\text{♩} = 130$ $\text{♩} = 120 = 110$ $\text{♩} = 100 = 100$
mf

Midi 25

Midi 05

Midi 05

Midi 05

Midi 05

Midi 25

Midi 25

Midi 50

Midi 09 *mf*

Midi 50

Midi 50

Midi 50

Midi 33

Midi 50

Midi 50

Midi 25

Midi 05

Midi 05

Midi 05

Midi 05

Midi 25

Midi 25

Midi 50

Midi 09

Midi 50

Midi 50

Midi 50

Midi 33

Midi 50
Midi 50
Midi 25
Midi 05
Midi 05
Midi 05
Midi 05
Midi 25
Midi 25
Midi 50
Midi 09
Midi 50
Midi 50
Midi 50
Midi 33

Midi 50

Midi 50

Midi 25

Midi 05

Midi 05

Midi 05

Midi 05

Midi 25

Midi 25

Midi 50

Midi 09

Midi 50

Midi 50

Midi 50

Midi 33

Midi 50

Midi 50

Midi 25

Midi 05

Midi 05

Midi 05

Midi 05

Midi 25

Midi 25

Midi 50

Midi 09

Midi 50

Midi 50

Midi 50

Midi 33

$\text{♩} = 90$

mp *p* *mp* *mp* *pp*

p *pp*

22-VI-2011

For Liana WALTZ Computer Music

Serban Nichifor

Lontano e Dolce

$\text{♩} = 80$

mid50
mid5
mid33

mp

mid50
mid5
mid33

mid50
mid5
mid33

$\text{♩} = 60$ $\text{♩} = 40$ $\text{♩} = 90$

mid50
mid5
mid33

mid50
mid5
mid33

$\text{♩} = 40$

7-IV-2012

LONTANO WALTZ

for Solo Clarinet, Celesta and Strings
- score in C -

Lento e Lontano, Quasi Senza Tempo

Serban Nichifor

20

Solo Cl *mf*

Celesta *mp*

Strings

30

Solo Cl *rall.*

Celesta

Strings

Bucharest, 27 July 2013

Prayer Waltz
- Midi Orchestration -
Dedicated to AnJoan Grey

Serban Nichifor

Doloroso

♩ = 60

78Shakuhachi

90Pad2warm

33AcousticBass

12Vibraphone

9

78Shakuhachi

90Pad2warm

33AcousticBass

12Vibraphone

78Shakuhachi

90Pad2warm

33AcousticBass

12Vibraphone

16

78Shakuhachi

90Pad2warm

33AcousticBass

12Vibraphone

22

28

78Shakuhachi

90Pad2warm

33AcousticBass

12Vibraphone

34

78Shakuhachi

90Pad2warm

33AcousticBass

12Vibraphone

40

78Shakuhachi *ff*

90Pad2warm

33AcousticBass

12Vibraphone

44

78Shakuhachi *fff*

90Pad2warm

33AcousticBass

12Vibraphone

78Shakuhachi

90Pad2warm

33AcousticBass

12Vibraphone

49

78Shakuhachi

90Pad2warm

33AcousticBass

12Vibraphone

55

61

78Shakuhachi

90Pad2warm

33AcousticBass

12Vibraphone

66

78Shakuhachi

90Pad2warm

33AcousticBass

12Vibraphone

71 ♩ = 54

78Shakuhachi

90Pad2warm

33AcousticBass

12Vibraphone

grido

fff

mp

p

rall.

f

79 ♩ = 40

78Shakuhachi

90Pad2warm

33AcousticBass

12Vibraphone

mf

8 July 2015

POUR LE PIANO
FOR PIANO
(easy version)

Slow Waltz

Serban Nichifor

$\text{♩} = 100$

mp

mf

10-VII-2016

SERBAN NICHIFOR

LOVE / DEATH WALTZES

**Copyright © 2015 by Serban Nichifor
(SABAM, UCMR-ADA)**

Doloroso

OBLIVION WALTZ
for Cello and Harp (or Piano)
Dedicated to AnJoan Grey

Serban Nichifor

$\text{♩} = 70$

mp *mf*

Do#, Re, Mi, Fa#,
Sol, La, Sib

9

16

23

acc. *f*

$\text{♩} = 74$ $\text{♩} = 80$

28

$\text{♩} = 84$ $\text{♩} = 90$ **Appassionato**

ff

32

37 $\text{♩} = 80$ $\text{♩} = 70$ $\text{♩} = 60$
rall.

45 Sub. Poco Più Animato,
 $\text{♩} = 80$ ma sempre dolce e nostalgico
mf
mp
mp

54
rall.

61

68

75

7 July 2015

Prayer Waltz
- Midi Orchestration -
Dedicated to AnJoan Grey

Serban Nichifor

Doloroso

78Shakuhachi

90Pad2warm

33AccousticBass

12Vibraphone

$\text{♩} = 60$

78Shakuhachi

90Pad2warm

33AccousticBass

12Vibraphone

9

78Shakuhachi

90Pad2warm

33AccousticBass

12Vibraphone

16

78Shakuhachi

90Pad2warm

33AccousticBass

12Vibraphone

22

78Shakuhachi

90Pad2warm

33AccousticBass

12Vibraphone

28

78Shakuhachi

90Pad2warm

33AccousticBass

12Vibraphone

34

40

78Shakuhachi *ff*

90Pad2warm

33AccousticBass

12Vibraphone

40

78Shakuhachi *ff*

90Pad2warm

33AccousticBass

12Vibraphone

44

78Shakuhachi *fff*

90Pad2warm

33AccousticBass

12Vibraphone

44

78Shakuhachi *fff*

90Pad2warm

33AccousticBass

12Vibraphone

49

78Shakuhachi

90Pad2warm

33AccousticBass

12Vibraphone

55

78Shakuhachi

90Pad2warm

33AccousticBass

12Vibraphone

61

78Shakuhachi

90Pad2warm

33AccousticBass

12Vibraphone

66

78Shakuhachi

90Pad2warm

33AccousticBass

12Vibraphone

71 ♩ = 54

78Shakuhachi

90Pad2warm

33AccousticBass

12Vibraphone

grido

fff

mp

p

rall.

f

79 ♩ = 40

78Shakuhachi

90Pad2warm

33AccousticBass

12Vibraphone

mf

8 July 2015

Lontano Waltz
for Violin (or Viola, or Cello)
and Celesta (or Piano)

Vivo Semplice e Leggiero

Dedicated to AnJoan Grey

Serban Nichifor

$\text{♩} = 150$ Pizz. or Arco (punta)

30

mf

40

p leggiero

46

53

59

65

71

mf

leggerissimo

79

85

91

97

104

9 July 2015

Serban Nichifor: Musical Moment - To Gratiela Popescu

75/118

Tempo = 120

Dm9 G9 Cm9 F9

Bbm7 A9 Dm11 G9sus

Dm9 G9 Cm9 F9

Bbm7 A9 Dm11 G9sus

Dm9 G9 Cm9 G9sus

Bbm7 A9 Dm11 D9

Gm9 C9 FMaj7 Bb

Gm/E A9 Dm11 D9 D9/G#

Gm9 C9 Fm9 Fm9/BBb9

Ebm9 A9 A9/D# Dm11 D^{m11/G#} G9sus Dbm9 Ebm9

Dancing Snowflakes

Serban Nichifor

Tempo = 124

FMaj7 F6 FMaj7 F6/C G^{dim/C}

Melody

FMaj7 F6 FMaj7 F6/C G^{dim/C}

Guitar

Tab

1 1 6 5 5

2 2 7 5 5

2 2 7 5 5

8 8 8 7 5

FMaj7 F6 FMaj7 F6/C G^{dim/C}

Piano

FMaj7 F6 FMaj7 F6/C G^{dim/C}

Drums

FMaj7 F6 FMaj7 F6/C G^{dim/C}

Tab

1 1 1 3 3

Bass

FMaj7 F6/C Gm7 C7

5a

5a

7a

Tab

1 2 2 1 2 2 3 3 3 1 3 2 3 2 3

1 1 1 1 3 3 3 3 1 3 2 3 2 3

FMaj7 F6/C Gm7 C7

5a

7a

FMaj7 F6/C Gm7 C7

5a

7a

FMaj7 F6/C Gm7 C7

Tab

1 3 3 3

5a 7a

Gm7 C7 FMaj7 F6
 Gm7 C7 FMaj7 F6
 Tab 3 3 3 3 1 2 2 1 3 3
 Gm7 C7 FMaj7 F6
 Gm7 C7 FMaj7 F6
 Gm7 C7 FMaj7 F6
 Tab 3 3 1 1

F9 F7 Bb6 Bb
 F9 F7 Bb6 Bb
 Tab 1 2 1 2 1 1 6 7 5 6 7 5 6 7 8 7 8
 1 1 1 6 6

F9 F7 Bb6 Bb
 F9 F7 Bb6 Bb
 Tab 1 1 6 6
 1 1 6 6

F9 F7 Bb6 Bb
 F9 F7 Bb6 Bb
 Tab 1 1 6 6
 1 1 6 6

G9 G7 Bb/C C7 C9 G^{dim/C} 3X

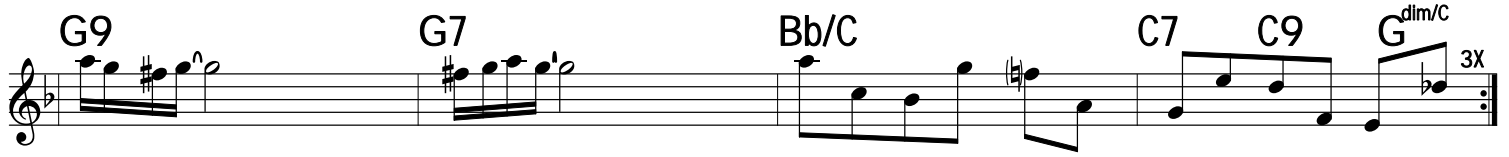

G9 G7 Bb/C C7 C9 G^{dim/C} 3X

Tab

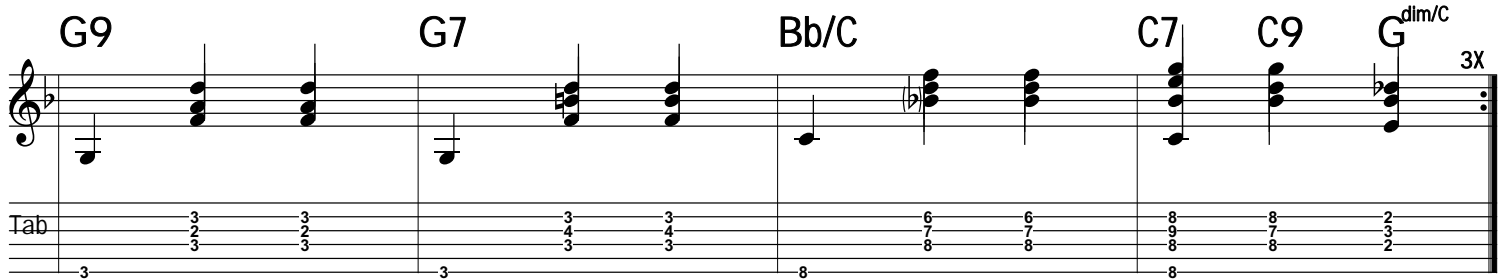

G9 G7 Bb/C C7 C9 G^{dim/C} 3X

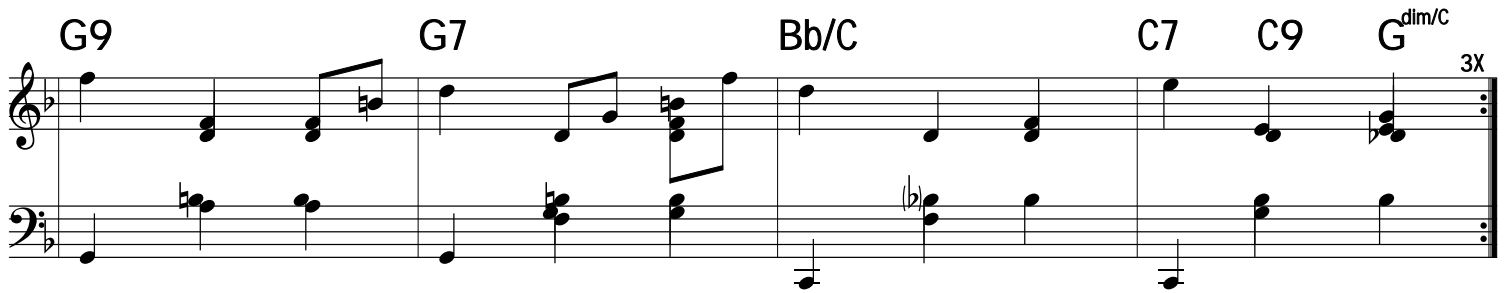

G9 G7 Bb/C C7 C9 G^{dim/C} 3X

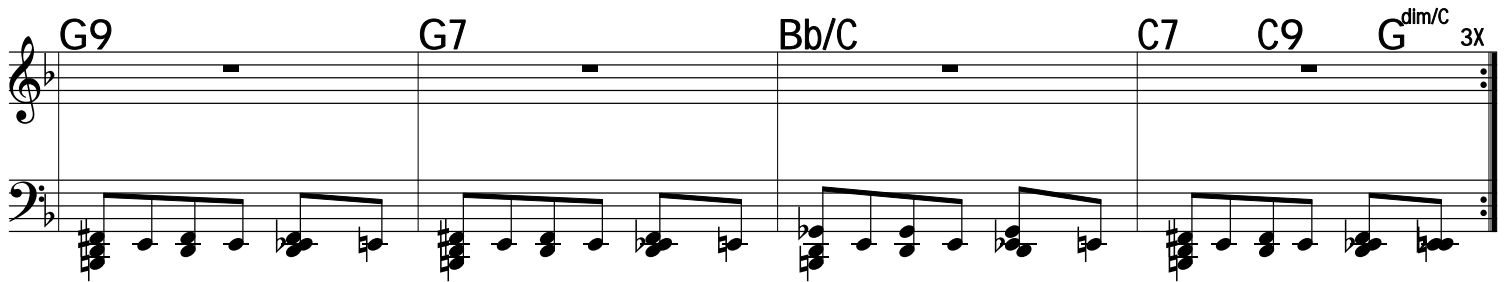

G9 G7 Bb/C C7 C9 G^{dim/C} 3X

Tab

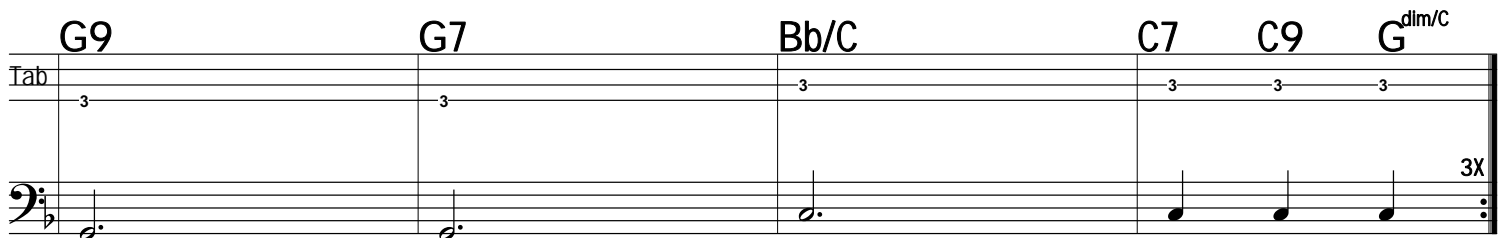

Dancing Snowflakes

Serban Nichifor

Tempo = 124

FMaj7 F6 FMaj7 F6/C G^{dim/C}

1a

FMaj7 F6/C Gm7 C7

5a 7a

Gm7 C7 FMaj7 F6

F9 F7 Bb6 Bb

G9 G7 Bb/C C7 C9 G^{dim/C}

FMaj7 F6/C Gm7 C7

5a (2) 7a (2)

Gm7 C7 FMaj7 F6

F9 F7 Bb6 Bb

G9 G7 Bb/C C7 C9 G^{dim/C}

FMaj7 F6/C Gm7 C7
 5 (3) 7 (2)

Gm7 C7 FMaj7 F6

F9 F7 Bb6 Bb

G9 G7 Bb/C C7 C9 G^{dim/C}

FMaj7
 24 (3) end

PRESIDENT TRUMP WALTZ

for

Dolce, Semplice e Cantabile

Flute and Piano

Serban Nichifor

♩ = 120

Flute (Fl) and Piano (Pf) score for measures 1-7. The key signature is one flat (B-flat major/D minor) and the time signature is 3/4. The tempo is marked as ♩ = 120. The dynamics range from *mf* to *mp*.

Measures 1-4: Flute part is mostly rests. Piano part features a melodic line in the right hand and a bass line in the left hand. Chords: F, F6/C, FMaj7, F6/C.

Measures 5-7: Flute part enters with a melodic phrase. Piano part continues with chords: FMaj7, Db9, F.

Flute (Fl) and Piano (Pf) score for measures 8-16. The key signature is one flat (B-flat major/D minor) and the time signature is 3/4. The dynamics range from *mf* to *mp*.

Measures 8-16: Flute part continues with a melodic phrase. Piano part features a series of chords: Bb9sus, FMaj7, F#dim, Gm7, Gm6/C, Gm7, D9+, Gm/F, F#7/E.

Flute (Fl) and Piano (Pf) score for measures 17-25. The key signature is one flat (B-flat major/D minor) and the time signature is 3/4. The dynamics range from *mf* to *mp*.

Measures 17-25: Flute part continues with a melodic phrase. Piano part features a series of chords: Gm7/C, C9+, FMaj7, F6/C, FMaj7, Db9, F, Bb9sus, FMaj7.

26

FI

Pf

D7b9 GmMaj7 Gm7/D Gm2/F# E7/F FMaj7 D7b9#11 D7b9 G9 C7

35

FI

Pf

F F6/C FMaj7 F6/C FMaj7 Db9 F Bb9sus FMaj7

mf *mp*

44

FI

Pf

F#dim Gm7 Gm6/C Gm7 D9+ Gm/F F#7/E Gm7/C C9+ FMaj7

54

FI

F6/C FMaj7 Db9 F Bb9sus FMaj7 D7b9 GmMaj7 Gm7/D Gm2/F#

Pf

64

FI

E7/F FMaj7 D7b9#11 D7b9 G9 C7 F F6/C FMaj7 F6/C

Pf

mf

73

FI

FMaj7 Db9 F Bb9sus FMaj7 F#dim Gm7

Pf

mp

80

Fl

Pf

Gm6/C Gm7 D9+ Gm/F F#7/E Gm7/C C9+

87

Fl

Pf

FMaj7 F6/C FMaj7 Db9 F Bb9sus FMaj7

94

Fl

Pf

D7b9 GmMaj7 Gm7/D Gm2/F# E7/F FMaj7 D7b9#11 D7b9

101

Fl

G9 C7 F F6/C FMaj7 F6/C F9sus

Pf

mf

108

Fl

$\text{♩} = 60$ rall. $\text{♩} = 30$

Pf

25-III-2017

President Trump Waltz

Serban Nichifor

Tempo = 120

Chord progression: F, F6/C, FMaj7, F6/C

Melody

Guitar

Tab

Piano

Drums

Tab

Bass

Copyright 25.03.17 by Serban Nichifor (SABAM,UCMR-ADA)

F
Db9
F
Bb9sus

F
Db9
F
Bb9sus

F
Db9
F
Bb9sus

F
Db9
F
Bb9sus

F
Db9
F
Bb9sus

F
Db9
F
Bb9sus

FMaj7 F#dim Gm7 Gm6/C

FMaj7 F#dim Gm7 Gm6/C

Tab

FMaj7 F#dim Gm7 Gm6/C

FMaj7 F#dim Gm7 Gm6/C

FMaj7 F#dim Gm7 Gm6/C

Tab

FMaj7 F#dim Gm7 Gm6/C

FMaj7 F#dim Gm7 Gm6/C

Tab

Gm7 D9+ Gm/F F#/E

Gm7 D9+ Gm/F F#/E

Gm7 D9+ Gm/F F#/E

Gm7 D9+ Gm/F F#/E

Gm7 D9+ Gm/F F#/E

Gm7 D9+ Gm/F F#/E

F Db9 FMaj7 Bb9sus

F Db9 FMaj7 Bb9sus

Tab

F Db9 FMaj7 Bb9sus

F Db9 FMaj7 Bb9sus

FMaj7 D7b9 GmMaj7 Gm7/D

FMaj7 D7b9 GmMaj7 Gm7/D

FMaj7 D7b9 GmMaj7 Gm7/D

FMaj7 D7b9 GmMaj7 Gm7/D

FMaj7 D7b9 GmMaj7 Gm7/D

FMaj7 D7b9 GmMaj7 Gm7/D

FMaj7 D7b9 GmMaj7 Gm7/D

FMaj7 D7b9 GmMaj7 Gm7/D

FMaj7 D7b9 GmMaj7 Gm7/D

FMaj7 D7b9 GmMaj7 Gm7/D

FMaj7 D7b9 GmMaj7 Gm7/D

FMaj7 D7b9 GmMaj7 Gm7/D

FMaj7 D7b9 GmMaj7 Gm7/D

FMaj7 D7b9 GmMaj7 Gm7/D

FMaj7 D7b9 GmMaj7 Gm7/D

FMaj7 D7b9 GmMaj7 Gm7/D

FMaj7 D7b9 GmMaj7 Gm7/D

FMaj7 D7b9 GmMaj7 Gm7/D

FMaj7 D7b9 GmMaj7 Gm7/D

FMaj7 D7b9 GmMaj7 Gm7/D

FMaj7 D7b9 GmMaj7 Gm7/D

Gm/F# E/F FMaj7 D7b9#11

Gm/F# E/F₃ FMaj7 D7b9#11

Tab

2 2 2 2 2 2 1 2 2 2 2 2 2 1 2 2 3 3 3 3 3 3 5 4 4 4 4 4 4

Gm/F# E/F FMaj7 D7b9#11

Gm/F# E/F FMaj7 D7b9#11

Gm/F# E/F FMaj7 D7b9#11

Tab

2 2 1 2 1 1 5

G9 C7 F F6/C

G9 C7 F F6/C

Tab

G9 C7 F F6/C

G9 C7 F F6/C

G9 C7 F F6/C

Tab

FMaj7 F6/C 3X

FMaj7 F6/C 3X

FMaj7 F6/C 3X

FMaj7 F6/C 3X

FMaj7 F6/C 3X

WALTZ - June 12, 2017 for Flute and Piano

Cantabile

Serban Nichifor

12-VI-2017

PRELUDE

for Piano

- In Memory of my very dear Mother -

Serban Nichifor

Dolce e Semplice,
Quasi Improvisando

$\text{♩} = 94$

mp *mf*

7

13

19

25

31

36

42

48

54

61

67

73

79

85

91

97

103

110

$\text{♩} = 84$

rall.

118

$\text{♩} = 68$ $\text{♩} = 60$

29-IV-2018

In Memory Of My Mother PRAYER I for Organ

Immaterialo, legatissimo
(MIDI 102 FX6 goblins)

Serban Nichifor

60
mp

8

15

22

28
60
40
30
allargando

March 19, 2018

Dedicated to harp virtuoso Sorana Scarlat
AMERICAN DREAMS (1)
for Harp and Organ

Lontano e Dolce

Serban Nichifor

14

Ho

Or

23

Ho

Or

f in rilievo

mf

mf

30

Horn

Oboe

mf

mp

37

Horn

Oboe

f

f

45

mf

mf

mp

mf

52

59 = 80 *rall.* = 70 *mf* = 60 = 50 = 40

Horn (Ho)

Oboe (Ob)

mp

p

p

9-IV-2019

In Memory Of My Mother WALTZ

Dolce e Semplice

February 8, 2019

Serban Nichifor

Flute (Fl) and Piano (Pno) score for measures 1-7. The Flute part begins with a whole rest, followed by a half note G4, a quarter note A4, and a quarter note B4. The Piano accompaniment starts with a half note chord (F4, A4) and a half note chord (G4, B4). The tempo markings are $\text{♩} = 100$, $\text{♩} = 80$, $\text{♩} = 60$, and $\text{♩} = 100$. The dynamic marking is *mf* and the instruction is *grazioso*.

Flute (Fl) and Piano (Pno) score for measures 8-15. The Flute part continues with a half note G4, a quarter note A4, and a quarter note B4. The Piano accompaniment continues with a half note chord (F4, A4) and a half note chord (G4, B4). The dynamic marking is *mf*.

Flute (Fl) and Piano (Pno) score for measures 16-23. The Flute part continues with a half note G4, a quarter note A4, and a quarter note B4. The Piano accompaniment continues with a half note chord (F4, A4) and a half note chord (G4, B4). The dynamic marking is *mf*.

24

Fl

Pno

32

Fl

Pno

40

Fl

Pno

47

Fl

Pno

rall.

$\text{♩} = 80$

$\text{♩} = 60$

In Memory of my Wife and of my Parents

Quasi Wiener Waltzer

NEW YEAR WALTZ

Serban Nichifor

♩ = 160
mp
mf

9
mf
mp

16

24

33

40

f

mf

47

55

64

71

31-XII-2019

Serban Nichifor: Waltz 27-VII-2020

C Bb9 C/G Ab9 C/G G+ C F#7

C Bb9 C/G Ab9 C/G G+ C6 C13

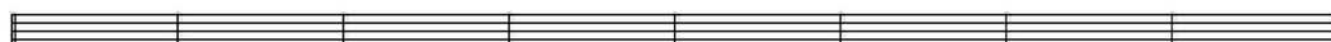

F Eb9 F/C Db9 F/C C+ F6 B7

F Eb9 F/C Db9 F/C C+ F6 F13

Bb Bbm6 FMaj7 F9 Bb Eb9 F/C E/C Eb/CBb^{nc} C9

F Eb9 F/C Db9 F/C C+ F6 B7

F Eb9 F/C Db9 F/C C+ F6 Bdim/G G7

C Bb9 C/G Ab9 C/G G+ C F#7

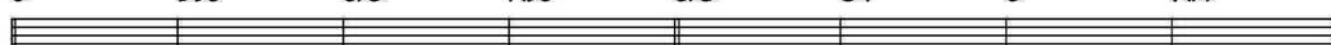

C Bb9 C/G Ab9 C/G G+ C6 C13

Serban Nichifor (SABAM, UCMR-ADA)

