

# Serban Nichifor

Composer, Interpreter, Teacher

Roumania, Bucarest

## About the artist

[http://www.voxnovus.com/composer/Serban\\_Nichifor.htm](http://www.voxnovus.com/composer/Serban_Nichifor.htm)

Born: August 25, 1954, in Bucharest, Romania

Married to Liana Alexandra, composer: [http://www.free-scores.com/partitions\\_gratuites\\_lianaalexandra.htm#](http://www.free-scores.com/partitions_gratuites_lianaalexandra.htm#)

### Studies

National University of Music, Bucharest, Doctor in Musicology

Theology Faculty, University of Bucharest

International courses of composition at Darmstadt, Weimar, Breukelen and Munchen

USIA Stipendium (USA)

### Present Position

Professor at the National University of Music, Bucharest (Chamber Music Department);

Member of UCMR (Romania), SABAM (Belgium), ECPMN (Holland)

Vice-president of the ROMANIA-BELGIUM Association

Cellist of the Duo INTERMEDIA and co-director of the NUOVA MUSICA CONSONANTE-LIVING MUSIC FOUNDATION INC.(U.S.A) Festival, with Liana ALEXANDRA

### Selected Works

OPERA, ... (more online)

**Qualification:** PROFESSOR DOCTOR IN COMPOSITION AND MUSICOLOGY

**Associate:** SABAM - IPI code of the artist : I-000391194-0

**Artist page :** [www.free-scores.com/Download-PDF-Sheet-Music-serbannichifor.htm](http://www.free-scores.com/Download-PDF-Sheet-Music-serbannichifor.htm)

## About the piece

**Title:** PASSAGES [computer music]

**Composer:** Nichifor, Serban

**Copyright:** Copyright © Serban Nichifor

**Publisher:** Nichifor, Serban

**Instrumentation:** Electroacoustic

**Style:** Modern classical

Serban Nichifor on [free-scores.com](http://free-scores.com)

- listen to the audio
- share your interpretation
- comment
- contact the artist

**SERBAN NICHIFOR**

***PASSAGES***

**Computer Music**

**September 3, 2010**

**Copyright © by Serban Nichifor (SABAM and UCMR-ADA)**

Serban Nichifor: PASSAGES (3-IX-2009)

Original microtonal computer music composed in September 2010.

Principal Scale:

7/6 3/2 2/1 5/4 35/24 15/8 25/16 175/96 125/64

(Bluesy minor chord repeated at major third)

Principal Midi Instruments used:

009=Celesta

013=Marimba

015=Tubular Bells

016=Dulcimer

069=Oboe

112=Shenai

116=Woodblock

Software used:

- Fractal Tune Smithy 2.21 <http://www.tunesmithy.co.uk>

SAMPLES 01-33 IN FREE COMBINATIONS

- 01.) Bluesy minor chord repeated at major third; Musical Seed: 0 1 2 3 4 4  
3 2 1 0 ; 0.567 0.216 0.073 0.082 1.766 0.624 0.091 0.079 0.083 1.691
- 02.) Bluesy minor chord; Musical Seed: -1 0 1 0 -1 -2 2 1 0 -3 -2 -1 ; 0.697  
0.077 0.136 0.326 0.34 0.397 0.505 0.766 0.868 1.081 1.206 1.158
- 03.) eleven limit pentatonic; Musical Seed: 0 3 2 0 9 8 0 5 4 0
- 04.) Observed south Pacific pentatonic xylophone tuning; Musical Seed: 0  
3 2
- 05.) Equal Temperament (Arp. Pentatonic); Musical Seed: 0 1 2 4 8
- 06.) non oct - 6/5 7/5 9/5 7/4 11/7; Musical Seed: 0 1 2 0 6 0
- 07.) Major chord; Musical Seed: 0 5 4 7 6 5 6 7 6 5 2 3 4 1 2 3 3 4 5 5 4 3 4  
2 3 1 2 1 0 ; 0.933 0.885 1.682 0.299 0.246 0.278 0.276 0.294 0.303 0.293  
0.323 0.705 0.687 0.93 0.183 0.296 0.241 0.244 0.386 0.344 0.324 0.34 0.363  
0.406 0.703 0.229 0.308 0.59 1.55
- 08.) Just temperament twelve tone (M); Musical Seed: 0 1 2 0 6 0
- 09.) Just temperament twelve tone (M); Musical Seed: 0 1 2 3 4 -5 4 3 2 1 0
- 10.) seven limit slendro; Musical Seed: 0 1 2 3 5 8 7 6 5 ; 0.644 0.201  
0.148 0.226 0.596 0.593 0.75 0.84 1.425
- 11.) Woodstock windchimes [p10]; Musical Seed: 0 1 2 5 -1 4 0 5 6 7 -1 6  
5 1 4 2 3 4 5 6 0 1 3 5 0 4 ; 0.358 0.181 0.074 0.49 0.036 0.267 0.035 0.328  
0.116 0.214 0.081 0.141 0.125 0.037 0.099 0.17 0.268 0.171 0.236 0.28 0.226  
0.039 0.439 0.42 0.04 0.894

- 12.) Pythagorean twelve tone (M)(Arp. Pentatonic); Musical Seed: -1 5 4 3  
1 4 2 3 5 1 4 3 0 2 -1 ; 0.034 0.302 0.41 0.034 0.267 0.37 0.036 0.252 0.348  
0.035 0.305 0.391 0.037 0.724 0.748
- 13.) Mandelbaum's 5-limit 19-tone scale (Arp. Fourteen out of 19); Musical  
Seed: 0 3 2
- 14.) 31-tone equal temperament (Arp. Genus primum); Musical Seed: -1 5  
4 3 1 4 2 3 5 1 4 3 0 2 -1 ; 0.034 0.302 0.41 0.034 0.267 0.37 0.036 0.252  
0.348 0.035 0.305 0.391 0.037 0.724 0.748
- 15.) 22-tone equal temperament (Arp. Septimal Minor Pentatonic); Musical  
Seed: -1 5 4 3 1 4 2 3 5 1 4 3 0 2 -1 ; 0.034 0.302 0.41 0.034 0.267 0.37 0.036  
0.252 0.348 0.035 0.305 0.391 0.037 0.724 0.748
- 16.) 22-tone equal temperament (Arp. Consonant Whole-Tone); Musical  
Seed: -1 5 4 3 1 4 2 3 5 1 4 3 0 2 -1 ; 0.034 0.302 0.41 0.034 0.267 0.37 0.036  
0.252 0.348 0.035 0.305 0.391 0.037 0.724 0.748
- 17.) 15-tone equal temperament (Arp. Fifteen-tone Harmonic Minor);  
Musical Seed: -1 5 4 3 1 4 2 3 5 1 4 3 0 2 -1 ; 0.034 0.302 0.41 0.034 0.267  
0.37 0.036 0.252 0.348 0.035 0.305 0.391 0.037 0.724 0.748
- 18.) 15-tone equal temperament (Arp. Follow scale); Musical Seed: -1 5 4 3  
1 4 2 3 5 1 4 3 0 2 -1 ; 0.034 0.302 0.41 0.034 0.267 0.37 0.036 0.252 0.348  
0.035 0.305 0.391 0.037 0.724 0.748
- 19.) Pygmie scale; Musical Seed: -1 5 4 3 1 4 2 3 5 1 4 3 0 2 -1 ; 0.034  
0.302 0.41 0.034 0.267 0.37 0.036 0.252 0.348 0.035 0.305 0.391 0.037 0.724  
0.748
- 20.) Pygmie scale (Arp. Alternate notes); Musical Seed: -1 5 4 3 1 4 2 3 5 1  
4 3 0 2 -1 ; 0.034 0.302 0.41 0.034 0.267 0.37 0.036 0.252 0.348 0.035 0.305  
0.391 0.037 0.724 0.748
- 21.) Pygmie scale (Arp. 0 1 -2); Musical Seed: -1 5 4 3 1 4 2 3 5 1 4 3 0 2 -  
1 ; 0.034 0.302 0.41 0.034 0.267 0.37 0.036 0.252 0.348 0.035 0.305 0.391  
0.037 0.724 0.748
- 22.) Pygmie scale (Arp. Safi al-Din's maqam Nawa); Musical Seed: -1 5 4 3  
1 4 2 3 5 1 4 3 0 2 -1 ; 0.034 0.302 0.41 0.034 0.267 0.37 0.036 0.252 0.348  
0.035 0.305 0.391 0.037 0.724 0.748
- 23.) Pygmie scale (Arp. al-Kindi's mode); Musical Seed: -1 5 4 3 1 4 2 3 5  
1 4 3 0 2 -1 ; 0.034 0.302 0.41 0.034 0.267 0.37 0.036 0.252 0.348 0.035  
0.305 0.391 0.037 0.724 0.748
- 24.) Pygmie scale (Arp. Slendro Alit); Musical Seed: -1 5 4 3 1 4 2 3 5 1 4  
3 0 2 -1 ; 0.034 0.302 0.41 0.034 0.267 0.37 0.036 0.252 0.348 0.035 0.305  
0.391 0.037 0.724 0.748
- 25.) Pygmie scale (Arp. Genus primum); Musical Seed: -1 5 4 3 1 4 2 3 5 1  
4 3 0 2 -1 ; 0.034 0.302 0.41 0.034 0.267 0.37 0.036 0.252 0.348 0.035 0.305  
0.391 0.037 0.724 0.748
- 26.) Indian Shruti scale (Arp. Raga Vibhas (marva)); Musical Seed: -1 5 4 3  
1 4 2 3 5 1 4 3 0 2 -1 ; 0.034 0.302 0.41 0.034 0.267 0.37 0.036 0.252 0.348  
0.035 0.305 0.391 0.037 0.724 0.748
- 27.) Indian Shruti scale (Arp. Raga Deskar); Musical Seed: -1 5 4 3 1 4 2 3  
5 1 4 3 0 2 -1 ; 0.034 0.302 0.41 0.034 0.267 0.37 0.036 0.252 0.348 0.035  
0.305 0.391 0.037 0.724 0.748
- 28.) Indian Shruti scale (Arp. Raga Suddha Malhar); Musical Seed: -1 5 4 3  
1 4 2 3 5 1 4 3 0 2 -1 ; 0.034 0.302 0.41 0.034 0.267 0.37 0.036 0.252 0.348  
0.035 0.305 0.391 0.037 0.724 0.748

- 29.) Fibonacci tonescape - scale ignored ## Indian Shruti scale (Arp. Raga Takka); Musical Seed: -1 5 4 3 1 4 2 3 5 1 4 3 0 2 -1 ; 0.034 0.302 0.41 0.034 0.267 0.37 0.036 0.252 0.348 0.035 0.305 0.391 0.037 0.724 0.748
- 30.) Fibonacci tonescape - scale ignored ## Indian Shruti scale (Arp. Follow scale); Musical Seed: -1 5 4 3 1 4 2 3 5 1 4 3 0 2 -1 ; 0.034 0.302 0.41 0.034 0.267 0.37 0.036 0.252 0.348 0.035 0.305 0.391 0.037 0.724 0.748
- 31.) "In tune" harmonics for trumpet (Arp. Follow scale); Musical Seed: -1 5 4 3 1 4 2 3 5 1 4 3 0 2 -1 ; 0.034 0.302 0.41 0.034 0.267 0.37 0.036 0.252 0.348 0.035 0.305 0.391 0.037 0.724 0.748
- 32.) Modern Indian Gamut - ragas (Arp. Raga Hari Nata, Genus secundum); Musical Seed: -1 5 4 3 1 4 2 3 5 1 4 3 0 2 -1 ; 0.034 0.302 0.41 0.034 0.267 0.37 0.036 0.252 0.348 0.035 0.305 0.391 0.037 0.724 0.748
- 33.) David Canright's 7 limit twelve tone (Arp. Raga Lavangi); Musical Seed: -1 5 4 3 1 4 2 3 5 1 4 3 0 2 -1 ; 0.034 0.302 0.41 0.034 0.267 0.37 0.036 0.252 0.348 0.035 0.305 0.391 0.037 0.724 0.748

# 01

Track 0

Fingering diagrams for measures 7 and 8. Each measure has two diagrams: one for the left hand (top) and one for the right hand (bottom). The diagrams show fingerings for notes on a five-line staff, with circles around the notes and vertical lines indicating finger placement.

Fingering diagrams for measures 9 and 10. Each measure has two diagrams: one for the left hand (top) and one for the right hand (bottom). The diagrams show fingerings for notes on a five-line staff, with circles around the notes and vertical lines indicating finger placement.

Fingering diagrams for measures 11 and 12. Each measure has two diagrams: one for the left hand (top) and one for the right hand (bottom). The diagrams show fingerings for notes on a five-line staff, with circles around the notes and vertical lines indicating finger placement.

Fingering diagrams for measures 13 and 14. Each measure has two diagrams: one for the left hand (top) and one for the right hand (bottom). The diagrams show fingerings for notes on a five-line staff, with circles around the notes and vertical lines indicating finger placement.

15

15

17

17

19

19

21

21

23

23

25

25

27

27

29

29

# 02

Track 0

# 03

Track 0

9

11

# 04

Track 0

2

[Title]

11

11

13

13

15

15

# 05

Track 0

2

[Title]

10 3 3 3

13 3

15

17 3 3

20 3

23

25

27

29

32

## 06

Track 0

2

[Title]

19

21

23

26

29

33

# 07

Track 0

# 08

Track 0

2

[Title]

4

4

5

5

6

6

7

7

8

8

9

9

10

10

11

11

4

[Title]

12

12

13

13

14

14

15

15

16

17

18

19

6

[Title]

20

20

21

21

22

22

23

23

24

24

25

25

26

26

27

27

# 09

Track 0

2 [Title]

5

5

6

6

7

7

8

8

[Title]

9

9

10

10

11

11

12

12

4

[Title]

13

13

14

14

15

15

16

16

17

17

18

18

19

19

20

20

6

[Title]

21

21

22

22

23

23

24

24

[Title]

25

25

26

26

27

27

28

28

5

7

9

11

13

14

16

16

17

17

18

18

# 11

Track 0

2

[Title]

9

9

11

11

13

13

15

15

17

17

18

18

19

19

20

20

21

21

# 12

Track 0

2

[Title]

# 13

Track 0

2

[Title]

11

11

13

13

15

15

17

17

19

19

21

21

# 14

Track 0

# 15

Track 0

# 17

Track 0

5

9

# 18

Track 0

4

7

10

2

[Title]

13

16

19

22

# 19

Track 0

8

12

16

# 20

Track 0

# 21

Track 0

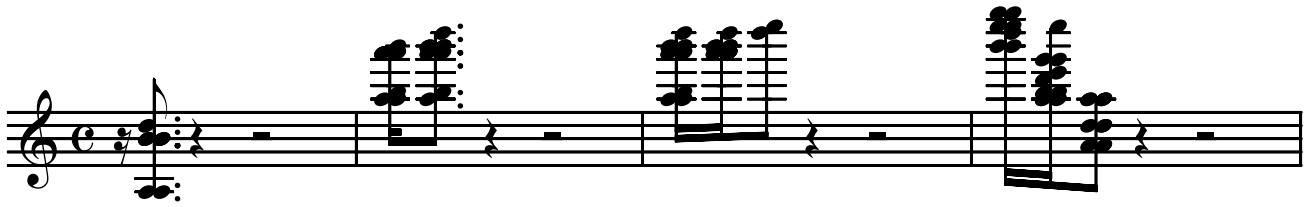

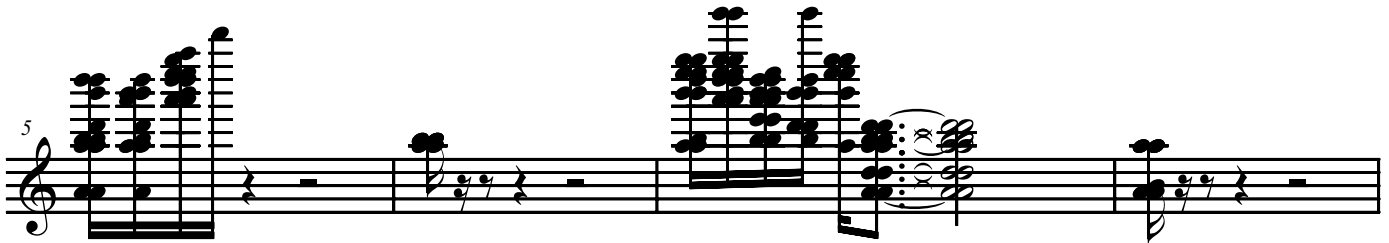

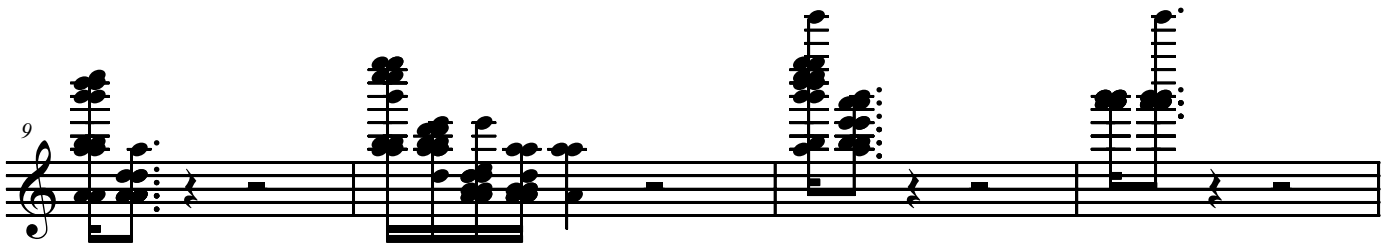

# 22

Track 0

# 23

Track 0

# 24

Track 0

# 25

Track 0

# 26

Track 0

5

9

13

17

27

Track 0

9

9

13

13

17

17

2

[Title]

3

3

4

4

5

5

12

13

14

15

16

17

2

[Title]

3

3

4

4

5

5

6

6

7

7

8

8

9

9

10

10

11

11

12

12

13

13

14

14

6

[Title]

15

15

16

16

17

17

18

18

19

19

20

20

2

[Title]

5

6

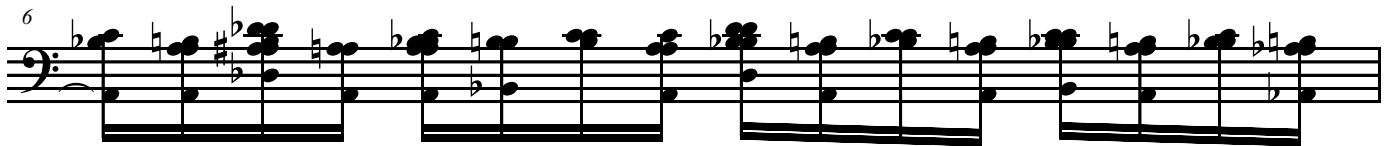

7

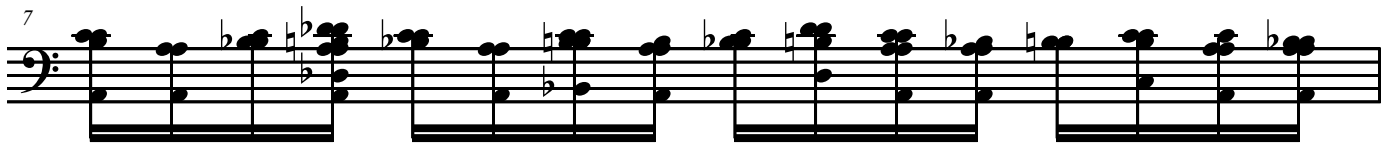

8

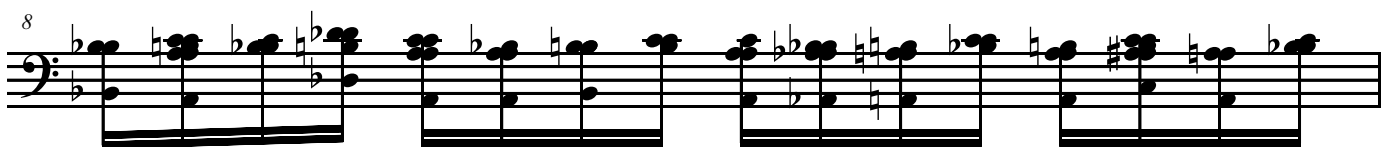

9

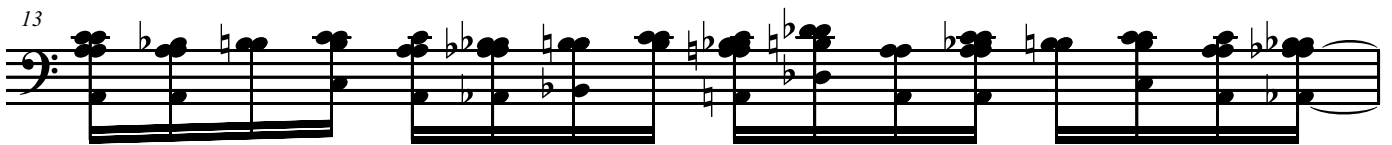
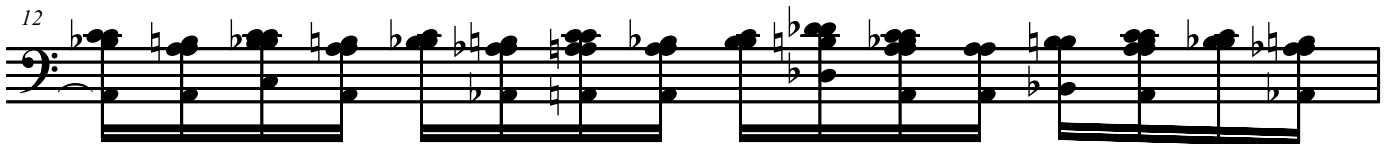
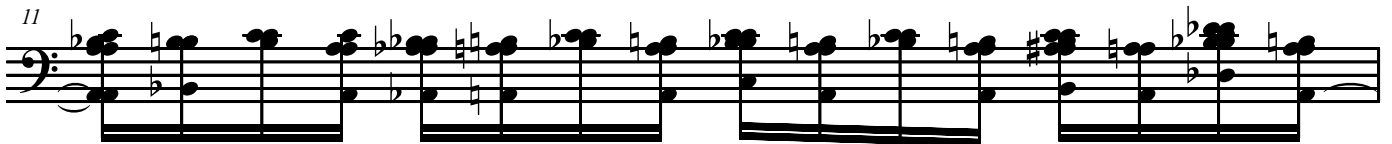
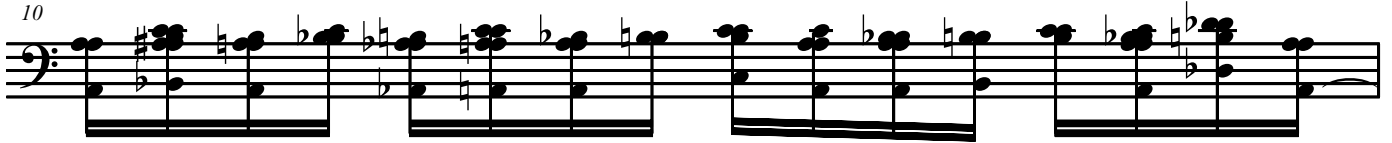

# 31

Track 0

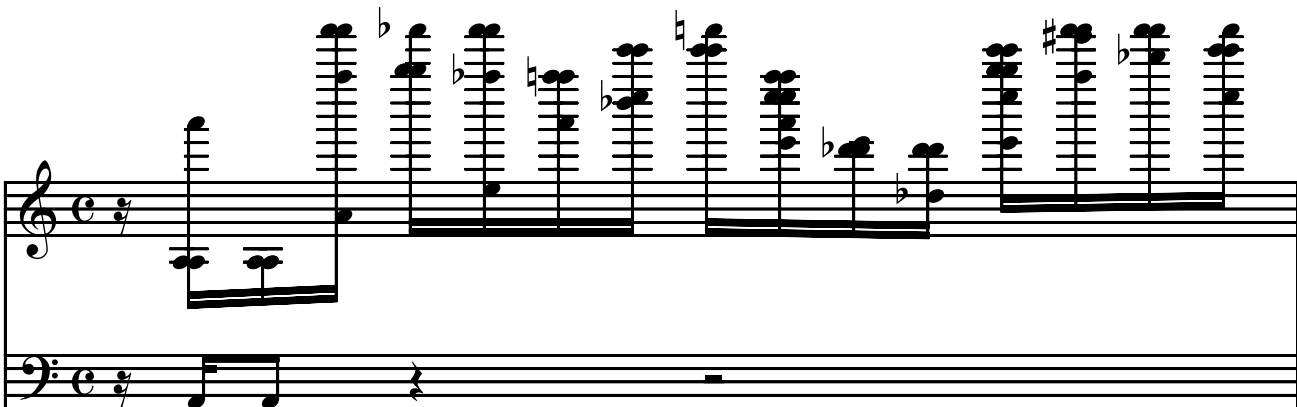

2

[Title]

[Title]

6

6

7

7

8

8

4

[Title]

9

9

10

10

11

11

12

12

13

13

14

14

6

[Title]

15

15

16

16

17

17

18

18

19

19

20

20

# 32

Track 0

2

[Title]

3

3

4

4

5

5

6

6

7

7

8

8

4

[Title]

9

9

10

10

11

11

12

13

14

6

[Title]

15

15

16

16

17

17

18

18

19

19

20

20

# 33

Track 0

2

[Title]

4

4

5

5

6

6

10

10

11

11

12

12

13

14

15

16

17

18

19

20

21
