

## Serban Nichifor

Roumania, Bucarest

### Ode to the Romanian Constitution (Dedicated to Prof. Dr. Bianca Predescu)

#### About the artist

[http://www.voxnovus.com/composer/Serban\\_Nichifor.htm](http://www.voxnovus.com/composer/Serban_Nichifor.htm)

Born: August 25, 1954, in Bucharest, Romania

Married to Liana Alexandra, composer: [http://www.free-scores.com/partitions\\_gratuites\\_lianaalexandra.htm#](http://www.free-scores.com/partitions_gratuites_lianaalexandra.htm#)

Studies

National University of Music, Bucharest, Doctor in Musicology  
Theology Faculty, University of Bucharest  
International courses of composition at Darmstadt, Weimar, Breukelen and Munchen  
USIA Stipendium (USA)

Present Position

Professor at the National University of Music, Bucharest (Chamber Music Department);  
Member of UCMR (Romania), SABAM (Belgium), ECPMN (Holland)  
Vice-president of the ROMANIA-BELGIUM Association  
Cellist of the Duo INTERMEDIA and co-director of the NUOVA MUSICA CONSONANTE-LIVING MUSIC FOUNDATION INC.(U.S.A) Festival, with Liana ALEXANDRA

Selected Works

OPERA, ... (more online)

**Qualification:** PROFESSOR DOCTOR IN COMPOSITION AND MUSICOLOGY  
**Associate:** SABAM - IPI code of the artist : I-000391194-0  
**Artist page :** <https://www.free-scores.com/Download-PDF-Sheet-Music-serbannichifor.htm>

#### About the piece

**Title:** Ode to the Romanian Constitution [Dedicated to Prof. Dr. Bianca Predescu]  
**Composer:** Nichifor, Serban  
**Copyright:** Copyright © Serban Nichifor  
**Publisher:** Nichifor, Serban  
**Instrumentation:** Symphonic Orchestra  
**Style:** Romantic  
**Comment:** Motto: "Romania is a national state, sovereign and independent, unitary and indivisible." Constitution of Romania, Article 1 (1). Three movements: 1. ROMANIA IS A NATIONAL STATE; 2. SOVEREIGN AND INDEPENDENT; 3. UNITARY AND INDIVISIBLE. Trei parti: 1. România este stat național; 2. Suveran și independent; 3. Unitar și indivizibil

Serban Nichifor on [free-scores.com](http://www.free-scores.com)

- listen to the audio
- share your interpretation
- comment
- contact the artist

**ȘERBAN NICHIFOR**

**Doamnei Prof. Univ. Dr. BIANCA PREDESCU**

# **ODĂ CONSTITUȚIEI**

- 1. ROMÂNIA ESTE STAT NAȚIONAL**
- 2. SUVERAN ȘI INDEPENDENT**
- 3. UNITAR ȘI INDIVIZIBIL**

**Orchestra: 2 Flauti, 2 Oboi, 2 Clarinetti in Si b, 2 Fagotti, 2 Corni iu Fa,  
3 Trombe in Si b, 3 Tromboni, Timpani, Percussione (Tom-tom, Glockenspiel,  
Campane), Pianoforte (ossia elettronico) ed Organo (ossia elettronico),  
Archi (14-12-10-8-6)**

**Copyright (c) 2024 by Serban Nichifor (SABAM)**

### ODA CONSTITUTIEI - 1. ROMANIA ESTE STAT NATIONAL

Energico

Serban Nichifor

Fl

Ob

ClB

Fg

CrF

TrB

Tbn

Tmp

Tom

Pf

Ar

Vn1

Vn2

VI

C-B

*ff*

1

F natural

14

Fl

Ob

ClB

Fg

CrF

TrB

Tbn

Tmp

Tom

Pf

Ar

Vn1

Vn2

VI

C-B

Eb F# F natural

21

Fl *ff* a 2

Ob *ff* a 2

ClB *ff* a 2

Fg *ff* a 2

CrF *ff*

TrB 2-3 *ff*

Tbn *ff*

Tmp

Tom

Pf

Ar *ff*

Vn1 *ff*

Vn2

VI

C-B

27

Fl

Ob

ClB

Fg

CrF

TrB

Tbn

Tmp

Tom

Pf

Ar

Vn1

Vn2

VI

C-B

F natural

33

Fl

Ob

ClB

Fg

CrF

TrB

Tbn

Tmp

Tom

Pf

Ar

Vn1

Vn2

Vl

C-B

a 2

ff

39

Fl

Ob

ClB

Fg

CrF

TrB

Tbn

Tmp

Tom

Pf

Ar

Vn1

Vn2

VI

C-B

C#, E natural

F#

45

Fl

Ob

ClB

Fg

CrF

TrB

Tbn

Tmp

Tom

Pf

Ar

Vn1

Vn2

VI

C-B

1

*fff*

*p*

*div*

E♭, B♭

51

Fl  
Ob  
ClB  
Fg  
CrF  
TrB  
Tbn  
Tmp  
Tom  
Pf  
Ar  
Vn1  
Vn2  
VI  
C-B

C natural,  
F natural

unis  
ff  
unis  
ff  
unis  
ff

57

Fl

Ob

ClB

Fg

CrF

TrB

Tbn

Tmp

Tom

Pf

Ar

Vn1

Vn2

VI

C-B

1

*ff*

69

Fl

Ob

ClB

Fg

CrF

TrB

Tbn

Tmp

Tom

Pf

Ar

Vn1

Vn2

VI

C-B

*mf*

*mf*

*mf*

1.

*fff*

F natural

82

Fl  
Ob  
ClB  
Fg  
CrF  
TrB  
Tbn  
Tmp  
Tom  
Pf  
Ar  
Vn1  
Vn2  
VI  
C-B

G natural  
F natural

59

Fl

Ob

ClB

Fg

CrF

TrB

Tbn

Tmp

Tom

Pf

Ar

Vn1

Vn2

VI

C-B

F#

div

unis

unis

unis

94

Fl

Ob

ClB

Fg

CrF

TrB

Tbn

Tmp

Tom

Pf

Ar

Vn1

Vn2

VI

C-B

*ff*

E natural

F natural

Cantabile

ODA CONSTITUTIEI  
- 2. SUVERAN SI INDEPENDENT -

Serban Nichifor

♩ = 120

Fl  
Ob  
ClB  
Fg  
CrF  
TrB  
Tbn  
Tmp  
Gks  
Pf  
Ar  
Vn1  
Vn2  
VI  
C-B

*mp*  
*p*  
*mp*  
*p*  
*mp*  
*p*  
*mp*  
*p*

8vb  
8vb

Domnul Stant

13

Fl  
Ob  
ClB  
Fg  
CrF  
TrB  
Tbn  
Tmp  
Gks  
Pf  
Ar  
Vn1  
Vn2  
VI  
C-B

*p*  
*mp*  
*p*

22

Fl  
Ob  
ClB  
Fg  
CrF  
TrB  
Tbn  
Tmp  
Gks  
Pf  
Ar  
Vn1  
Vn2  
VI  
C-B

*mp*

3/

Fl  
Ob  
ClB  
Fg  
CrF  
TrB  
Tbn  
Tmp  
Gks  
Pf  
Ar  
Vn1  
Vn2  
VI  
C-B

*mp*

*mp*  
div

*p*  
div

*p*

49

Fl

Ob

ClB

Fg

CrF

TrB

Tbn

Tmp

Gks

Pf

Ar

Vn1

Vn2

VI

C-B

66

Fl

Ob

ClB

Fg

CrF

TrB

Tbn

Tmp

Gks

Pf

Ar

Vn1

Vn2

VI

C-B

*mp*

85

Fl

Ob

ClB

Fg

CrF

TrB

Tbn

Tmp

Gks

Pf

Ar

Vn1

Vn2

VI

C-B

*mf*

*mf*

*mp*

*f*

*mp*

97 Fl Flute

Ob Oboe

ClB Clarinet in B-flat

Fg Bassoon

CrF Cor Anglais

TrB Trumpet

Tbn Trombone

Tmp Timpani

Gks Glockenspiel

Pf Piano

Ar Arpeggiator

Vn1 Violin 1

Vn2 Violin 2

VI Viola

C-B Cello/Bass

*f* *mf* *mf* *f* *mf* *mp* *f* *f*

123

Fl

Ob

ClB

Fg

CrF

TrB

Tbn

Tmp

Gks

Pf

Ar

Vn1

Vn2

VI

C-B

*mf*

*mf*

*p*

*mf*

*mf*

*mf*

*mf*

*mf*

129

Fl  
Ob  
ClB  
Fg  
CrF  
TrB  
Tbn  
Tmp  
Gks  
Pf  
Ar  
Vn1  
Vn2  
VI  
C-B

Detailed description of the musical score: The score is for measures 129 to 133. The key signature has two sharps (F# and C#). The Flute (Fl) and Oboe (Ob) parts are mostly rests. The Clarinet in B-flat (ClB) and Bassoon (Fg) parts are also mostly rests. The Cor Anglais (CrF), Trumpet in B-flat (TrB), Trombone (Tbn), and Timpani (Tmp) parts are mostly rests. The Glockenspiel (Gks) part is mostly rests. The Piano (Pf) part features a complex accompaniment with chords and triplets. The Arpa (Ar) part features a rhythmic pattern of eighth notes with triplets. The Violin 1 (Vn1) part features a melodic line with triplets. The Violin 2 (Vn2) part features a harmonic accompaniment. The Viola (VI) part features a harmonic accompaniment. The Cello/Double Bass (C-B) part features a harmonic accompaniment.

134

Fl  
Ob  
ClB  
Fg  
CrF  
TrB  
Tbn  
Tmp  
Gks  
Pf  
Ar  
Vn1  
Vn2  
VI  
C-B

*ff*

140

Fl

Ob

ClB

Fg

CrF

TrB

Tbn

Tmp

Gks

Pf

Ar

Vn1

Vn2

VI

C-B

*f*

1

1-2

153

Fl *rall*  $\text{♩} = 160$   $\text{♩} = 150$   $\text{♩} = 140$   $\text{♩} = 130$   $\text{♩} = 120$

Ob

ClB

Fg

CrF

TrB

Tbn

Tmp

Gks

Pf

Ar

Vn1

Vn2

VI

C-B

163

$\text{♩} = 114$     $\text{♩} = 110$     $\text{♩} = 100$

Fl

Ob

ClB

Fg

CrF

TrB

Tbn

Tmp

Gks

Pf

Ar

Vn1

Vn2

VI

C-B

*mf*

*mf*

*mf*

*ff*

*ff*

176

Fl

Ob

ClB

Fg

CrF

TrB

Tbn

Tmp

Gks

Pf

Ar

Vn1

Vn2

VI

C-B

*f*

*mp*

1

188

$\text{♩} = 80$        $\text{♩} = 50$        $\text{♩} = 40$

Fl

Ob

ClB

Fg

CrF

TrB

Tbn

Tmp

Gks

Pf

Ar

Vn1

Vn2

VI

C-B

*mf*

*mp*

*mp*

*mf*

*mp*

*mp*

*mf*

rall

Rubato

197  $\text{♩} = 90$

Fl  
Ob  
ClB  
Fg  
CrF  
TrB  
Tbn  
Tmp  
Gks  
Pf  
Ar  
Vn1  
Vn2  
VI  
C-B

*mp*  
*mp*  
*mp*  
*mf*  
*p*

*8vb* Lontano  
Lontano

207

♩ = 70      ♩ = 60

Fl

Ob

ClB

Fg

CrF

TrB

Tbn

Tmp

Gks

Pf

Ar

Vn1

Vn2

VI

C-B

*p*

*mp*

*mf*

*mp*

214  $\text{♩} = 50$

Fl  
Ob  
ClB  
Fg  
CrF  
TrB  
Tbn  
Tmp  
Gks  
Pf  
Ar  
Vn1  
Vn2  
VI  
C-B

*p*

*p*

ATTACCA !!!

V-1991,  
rev. 7-III-2024

### ODA CONSTITUTIEI - 3. UNITAR SI INDIVIZIBIL - Serban Nichifor

Grandioso

Musical score for Oda Constitutiei - 3. Unitar si Indivizibil, Serban Nichifor. The score is for a Grandioso movement and includes parts for Flute (Fl), Oboe (Ob), Clarinet in B-flat (ClB), Bassoon (Fg), Cor Anglais (CrF), Trumpet (TrB), Trombone (Tbn), Timpani (Tmp), Cymbals (Cmp), Organ (Org), Arpa (Ar), Violin 1 (Vn1), Violin 2 (Vn2), Viola (VI), and Cello/Double Bass (C-B). The tempo is marked as Grandioso with a metronome marking of quarter note = 56. The score is in 4/4 time and features various dynamics including *fff*, *ff*, *simile*, and *div*. The score is divided into measures, with some measures containing rests or specific performance instructions like 'a 2' and '3'.

14

Fl *fff*

Ob *fff*

ClB *fff*

Fg

CrF

TrB

Tbn

Tmp

Cmp

Org

Ar

Vn1 *fff*

Vn2 *fff*

VI *fff*

C-B

19

Fl

Ob

ClB

Fg

CrF

TrB

Tbn

Tmp

Cmp

Org

Ar

Vn1

Vn2

VI

C-B

fff

fff

fff

fff

fff

simile

simile

simile

simile

simile

simile

simile

simile

simile

simile

simile

23

$\text{♩} = 52$

**ȘERBAN NICHIFOR**

**Doamnei BIANCA PREDESCU**

# **ODĂ CONSTITUȚIEI**

**1. ROMÂNIA ESTE STAT NAȚIONAL (p. 1)**

**2. SUVERAN ȘI INDEPENDENT (p. 12)**

**3. UNITAR ȘI INDIVIZIBIL (p. 29)**

**Copyright (c) 2024 by Serban Nichifor (SABAM)**

# ODA CONSTITUTIEI

## - 1. ROMANIA ESTE STAT NATIONAL

Energico

Serban Nichifor

11

Mid49

Mid1

Mid62

Mid1

*f*

15

Mid49

Mid1

Mid62

Mid1

20

Mid49

Mid1

Mid62

Mid1

25

Mid49

Mid1

Mid62

Mid1

29

Mid49

Mid1

Mid62

Mid1

33

Mid49

Mid1

Mid62

Mid1

38

Mid49

Mid1

Mid62

Mid1

43

Mid49

Mid1

Mid62

Mid1

47

Mid49

Mid1

Mid62

Mid1

51

Mid49

Mid1

Mid62

Mid1

55

Mid49

Mid1

Mid62

Mid1

60

Mid49

Mid1

Mid62

Mid1

65

Mid49

Mid1

Mid62

Mid1

70

Mid49

Mid1

Mid62

Mid1

74

Mid49

Mid1

Mid62

Mid1

79

Mid49

Mid1

Mid62

Mid1

84

Mid49

Mid1

Mid62

Mid1

89

Mid49

Mid1

Mid62

Mid1

94

Mid49

Mid1

Mid62

Mid1

99

Mid49

Mid1

Mid62

Mid1

*fff*

*fff*

*fff*

*fff*

6-III-2024

**ODA CONSTITUTIEI**  
**- 2. SUVERAN SI INDEPENDENT -**

Serban Nichifor

Cantabile

♩ = 120

Mid57

Mid49

Mid47

Mid1

"Domnul Sfânt"

*p*

*mp*

*p*

11

Mid57

Mid49

Mid47

Mid1

17

Mid57

Mid49

Mid47

Mid1

23

Mid57

Mid49

Mid47

Mid1

29

Mid57

Mid49

Mid47

Mid1

35

Mid57

Mid49

Mid47

Mid1

41

Mid57

Mid49

Mid47

Mid1

47

Mid57

Mid49

Mid47

Mid1

53

Mid57

Mid49

Mid47

Mid1

59

Mid57

Mid49

Mid47

Mid1

*f*

Sempre Piu Mosso

65

Mid57

Mid49

Mid47

Mid1

71

Mid57

Mid49

Mid47

Mid1

♩ = 180

77

Mid57

Mid49

Mid47

Mid1

*f*

*f*

Vivo

*mf*

*mf*

*f*

*mp*

*f*

*mp*

86

Mid57

Mid49

Mid47

Mid1

*mp*

95

Mid57

Mid49

Mid47

Mid1

*mf*

103

Mid57

Mid49

Mid47

Mid1

*f*

110

Mid57

Mid49

Mid47

Mid1

*mp*

*p*

119

Mid57

Mid49

Mid47

Mid1

*p*

*p*

*p*

*p*

125

Mid57

Mid49

Mid47

Mid1

*p*

*p*

*mf*

*mf*

130

Mid57

Mid49

Mid47

Mid1

134

Mid57

Mid49

Mid47

Mid1

138

Mid57  
Mid49  
Mid47  
Mid1

*ff*  
*ff*  
*ff*

145

Mid57  
Mid49  
Mid47  
Mid1

*rall*  
♩ = 170

154  $\text{♩} = 160$   $\text{♩} = 150$   $\text{♩} = 140$   $\text{♩} = 130$   $\text{♩} = 120$

Mid57

Mid49 *ff* Deciso

poco a poco rall.

Mid47

Mid1

161  $\text{♩} = 114$   $\text{♩} = 110$   $\text{♩} = 100$

Mid57

Mid49

poco a poco rall.

Mid47

Mid1

167

Mid57

Mid49

Deciso

*ff*

*ff*

Mid47

Mid1

*mf*

*mf*

*f*

176

Mid57

Mid49

Mid47

*p*

Mid1

184

Mid57

Mid49

Mid47

Mid1

190

Mid57

Mid49

Mid47

Mid1

$\text{♩} = 80$        $\text{♩} = 50$

*mp*      *mf*

rall

Rubato

*mf*

*mp*

196 ♩ = 40      ♩ = 90

Mid57

Mid49 *Lontano*

Mid47 *mf*

Mid1 *mp*

203

Mid57

Mid49

Mid47

Mid1

208 ♩ = 70      ♩ = 60

Mid57

Mid49 Immaterialio

Mid47 sempre calando

Mid1

214 ♩ = 50

Mid57

Mid49

Mid47

Mid1

*p*

*mf*

V-1991, rev. 7-III-2024

### ODA CONSTITUTIEI - 3. UNITAR SI INDIVIZIBIL -

Grandioso

Serban Nichifor

Mid20

Mid20

Mid20

Tempo:  $\text{quarter note} = 56$

Dynamics: *f*, *ff*

16

Mid20

19

Mid20

21

Mid20

23

Mid20

25

Mid20

rall

$\text{♩} = 52$   $\text{♩} = 48$   $\text{♩} = 44$

27

Mid20

$\text{♩} = 50$   $\text{♩} = 55$   $\text{♩} = 40$

*ff*

*ff*

3

7-III-2024

**ȘERBAN NICHIFOR**

# **ODĂ CONSTITUȚIEI**

- 1. ROMÂNIA ESTE STAT NAȚIONAL**
- 2. SUVERAN ȘI INDEPENDENT**
- 3. UNITAR ȘI INDIVIZIBIL**

**Flute 1**

**Copyright (c) 2024 by Serban Nichifor (SABAM)**

# ODA CONSTITUTIEI - 1. ROMANIA ESTE STAT NATIONAL

Energico

- FLUTE 1 -

Serban Nichifor

♩ = 188

*ff* *mf*

16 *ff*

23 *ff*

35

45 *ff*

58

65 *mf* *fff*

82

93

101 *fff*

ODA CONSTITUTIEI  
- 2. SUVERAN SI INDEPENDENT -  
- FLUTE 1 -

Cantabile

Serban Nichifor

♩ = 120

46

47

*mp*

57

67

77

♩ = 180

16

*f* *mf*

96

*f*

106

4 1

*mp*

118

24

143 *f*

153 *rall*

161

167 **26**

193 *mf*

209

**ODA CONSTITUTIEI**  
**- 3. UNITAR SI INDIVIZIBIL -**  
**- FLUTE 1 -**

Grandioso

Serban Nichifor

♩ = 56  
*fff*

7  
*fff*

15

19

21  
simile

23

25  
rall  
♩ = 52  
♩ = 96  
♩ = 70  
rall

31  
♩ = 44

**ȘERBAN NICHIFOR**

# **ODĂ CONSTITUȚIEI**

- 1. ROMÂNIA ESTE STAT NAȚIONAL**
- 2. SUVERAN ȘI INDEPENDENT**
- 3. UNITAR ȘI INDIVIZIBIL**

**Flute 2**

**Copyright (c) 2024 by Serban Nichifor (SABAM)**

# ODA CONSTITUTIEI - 1. ROMANIA ESTE STAT NATIONAL

Energico

- FLUTE 2 -

Serban Nichifor

♩ = 188

*ff* *mf*

16 *ff*

23 *ff*

35

45 *ff*

58

65 *mf* *fff*

82

93

101 *fff*

**ODA CONSTITUTIEI**  
**- 2. SUVERAN SI INDEPENDENT -**  
**- FLUTE 2 -**

Cantabile

Serban Nichifor

♩ = 120

46

47

*mp*

57

67

77

♩ = 180

16

*f* *mf*

96

*f*

106

4

119

24

143 *f*

153 *rall*

161

167 **26**

193 *mf*

209

**ODA CONSTITUTIEI**  
**- 3. UNITAR SI INDIVIZIBIL -**  
**- FLUTE 2 -**

Grandioso

Serban Nichifor

♩ = 56  
*fff*

7  
*fff*

15

19

21  
simile

23

25  
rall  
♩ = 52  
♩ = 96  
♩ = 70  
rall

31  
♩ = 44

**ȘERBAN NICHIFOR**

# **ODĂ CONSTITUȚIEI**

- 1. ROMÂNIA ESTE STAT NAȚIONAL**
- 2. SUVERAN ȘI INDEPENDENT**
- 3. UNITAR ȘI INDIVIZIBIL**

**Oboe 1**

**Copyright (c) 2024 by Serban Nichifor (SABAM)**

**ODA CONSTITUTIEI**  
**- 1. ROMANIA ESTE STAT NATIONAL**  
**- OBOE 1 -**

Energico

Serban Nichifor

♩ = 188

*ff* *mf*

17 *ff* *ff*

25

37

46 *ff*

60

69 *mf* *fff*

86

97 *fff*

ODA CONSTITUTIEI  
- 2. SUVERAN SI INDEPENDENT -  
- OBOE 1 -

Cantabile

Serban Nichifor

♩ = 120

62

63

*mp*

73

*f*

79

♩ = 180

24

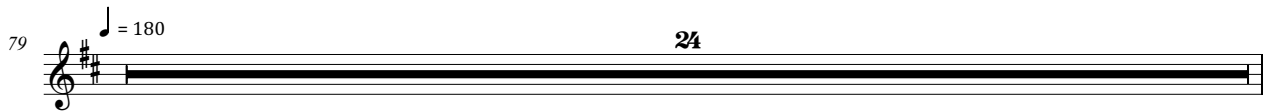

103

*f* *mf*

111

8 1

*mp*

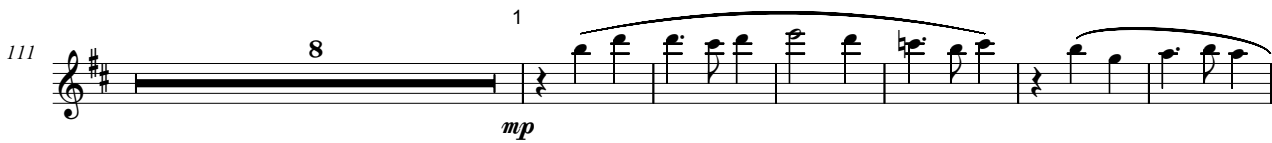

125

16

*f*

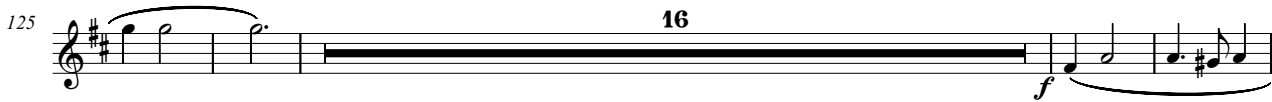

145

♩ = 160

155  $\text{♩} = 150$   $\text{♩} = 140$   $\text{♩} = 130$   $\text{♩} = 120$

162  $\text{♩} = 114$   $\text{♩} = 110$   $\text{♩} = 100$

167 **26**

193  $\text{♩} = 80$   $\text{♩} = 50$   $\text{♩} = 40$   $\text{♩} = 90$  **11**  $\text{♩} = 70$   $\text{♩} = 60$  **6**

215  $\text{♩} = 50$  **5**

**ODA CONSTITUTIEI**  
**- 3. UNITAR SI INDIVIZIBIL -**  
**- OBOE 1 -**

Grandioso

Serban Nichifor

♩ = 56  
*fff*

7

14  
*fff*

19

21 simile

24 3 ♩ = 52 *rall* 3 ♩ = 96

30 ♩ = 70 *rall* ♩ = 44

**ȘERBAN NICHIFOR**

# **ODĂ CONSTITUȚIEI**

- 1. ROMÂNIA ESTE STAT NAȚIONAL**
- 2. SUVERAN ȘI INDEPENDENT**
- 3. UNITAR ȘI INDIVIZIBIL**

**Oboe 2**

**Copyright (c) 2024 by Serban Nichifor (SABAM)**

# ODA CONSTITUTIEI - 1. ROMANIA ESTE STAT NATIONAL - OBOE 2 -

Energico

Serban Nichifor

**ODA CONSTITUTIEI**  
**- 2. SUVERAN SI INDEPENDENT -**  
**- OBOE 2 -**

Cantabile

Serban Nichifor

♩ = 120

62

63

*mp*

73

*f*

♩ = 180

24

103

*f* *mf*

111

8

126

16

*f*

146

♩ = 160

155  $\text{♩} = 150$   $\text{♩} = 140$   $\text{♩} = 130$   $\text{♩} = 120$

162  $\text{♩} = 114$   $\text{♩} = 110$   $\text{♩} = 100$

167 **26**

193  $\text{♩} = 80$   $\text{♩} = 50$   $\text{♩} = 40$   $\text{♩} = 90$  **11**  $\text{♩} = 70$   $\text{♩} = 60$  **6**

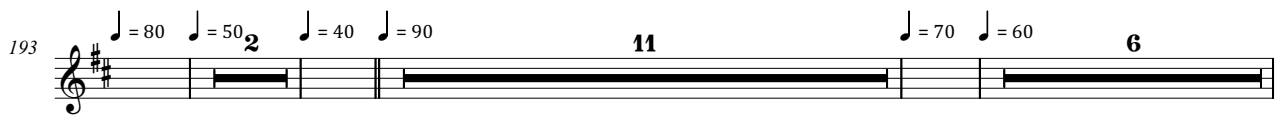

215  $\text{♩} = 50$  **5**

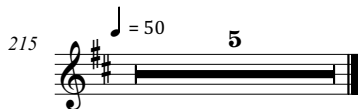

**ODA CONSTITUTIEI**  
**- 3. UNITAR SI INDIVIZIBIL -**  
**- OBOE 2 -**

Grandioso

Serban Nichifor

**ȘERBAN NICHIFOR**

# **ODĂ CONSTITUȚIEI**

- 1. ROMÂNIA ESTE STAT NAȚIONAL**
- 2. SUVERAN ȘI INDEPENDENT**
- 3. UNITAR ȘI INDIVIZIBIL**

**Clarinetto 1 in Si b**

**Copyright (c) 2024 by Serban Nichifor (SABAM)**

# ODA CONSTITUTIEI

Energico

## - 1. ROMANIA ESTE STAT NATIONAL

Serban Nichifor

### - CLARINETTO 1 IN Bb -

# ODA CONSTITUTIEI - 2. SUVERAN SI INDEPENDENT - - CLARINETTO 1 IN Bb -

Cantabile

Serban Nichifor

70

71 *mp*

79 *f*

107 *mf*

111

143 *f*

153  $\text{♩} = 160$   $\text{♩} = 150$   $\text{♩} = 140$   $\text{♩} = 130$   $\text{♩} = 120$

161  $\text{♩} = 114$   $\text{♩} = 110$   $\text{♩} = 100$

167

193  $\text{♩} = 80$   $\text{♩} = 50$   $\text{♩} = 40$   $\text{♩} = 90$   $\text{♩} = 70$

209  $\text{♩} = 60$   $\text{♩} = 50$

**ODA CONSTITUTIEI**  
**- 3. UNITAR SI INDIVIZIBIL -**  
**-CLARINETTO 1 IN Bb -**

Grandioso

Serban Nichifor

♩ = 56  
*fff*

7

14  
*fff*

19

21 simile

24 3 ♩ = 52 *rall* 3 ♩ = 96

30 ♩ = 70 *rall* ♩ = 44

**ȘERBAN NICHIFOR**

# **ODĂ CONSTITUȚIEI**

- 1. ROMÂNIA ESTE STAT NAȚIONAL**
- 2. SUVERAN ȘI INDEPENDENT**
- 3. UNITAR ȘI INDIVIZIBIL**

**Clarinetto 2 in Si b**

**Copyright (c) 2024 by Serban Nichifor (SABAM)**

**ODA CONSTITUTIEI**  
**- 1. ROMANIA ESTE STAT NATIONAL**  
**- CLARINETTO 2 IN Bb -**

Energico

Serban Nichifor

♩ = 188

*ff* *mf* *ff* *ff* *ff* *mf* *fff* *fff* *fff*

17 26 39 52 61 74 89 99

6

# ODA CONSTITUTIEI - 2. SUVERAN SI INDEPENDENT - - CLARINETTO 2 IN Bb -

Cantabile

Serban Nichifor

♩ = 120

70

71

*mp*

*f*

79

♩ = 180

28

107

*mf*

111

32

143

*f*

153

♩ = 160

♩ = 150

*3* ♩ = 140

♩ = 130

♩ = 120

161

♩ = 114

♩ = 110

♩ = 100

167

26

193

♩ = 80

♩ = 50

*2*

♩ = 40

♩ = 90

♩ = 70

11

209

♩ = 60

*6*

♩ = 50

*5*

**ODA CONSTITUTIEI**  
**- 3. UNITAR SI INDIVIZIBIL -**  
**-CLARINETTO 2 IN Bb -**

Grandioso

Serban Nichifor

56  
*fff*

7

14  
*fff*

19

21 simile

24 3 *rall* 52 3 96

30 70 *rall* 44

**ȘERBAN NICHIFOR**

# **ODĂ CONSTITUȚIEI**

- 1. ROMÂNIA ESTE STAT NAȚIONAL**
- 2. SUVERAN ȘI INDEPENDENT**
- 3. UNITAR ȘI INDIVIZIBIL**

**Fagotto 1**

**Copyright (c) 2024 by Serban Nichifor (SABAM)**

# ODA CONSTITUTIEI - 1. ROMANIA ESTE STAT NATIONAL - FAGOTTO 1 -

Energico

Serban Nichifor

♩ = 188

*ff* *mf*

17 *ff* *ff*

24

30

41

55 *ff*

61 *ff* *mf*

78 *fff*

91

100 *fff*

**ODA CONSTITUTIEI**  
**- 2. SUVERAN SI INDEPENDENT -**  
**- FAGOTTO 1 -**

Serban Nichifor

Cantabile

♩ = 120

78

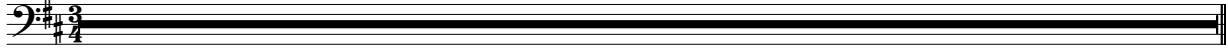

79

♩ = 180

64

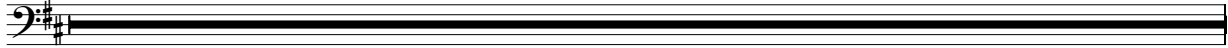

143

152

♩ = 160

♩ = 150

♩ = 140

♩ = 130

♩ = 120

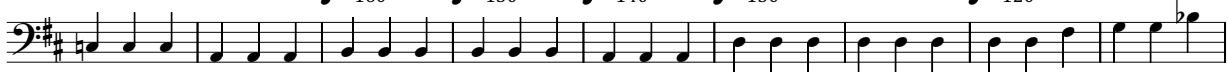

161

♩ = 114

♩ = 110

♩ = 100

167

26

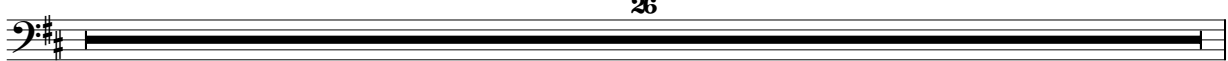

193

♩ = 80

♩ = 50

♩ = 40

♩ = 90

11

♩ = 70

♩ = 60

6

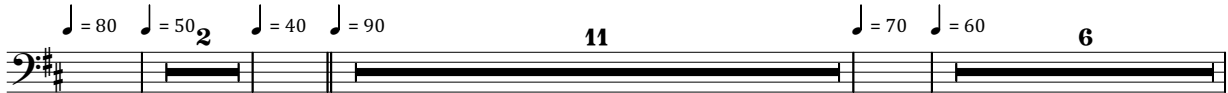

215

♩ = 50

5

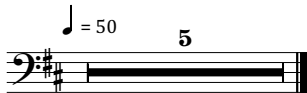

**ODA CONSTITUTIEI**  
**- 3. UNITAR SI INDIVIZIBIL -**  
**- FAGOTTO 1 -**

Grandioso

Serban Nichifor

**ȘERBAN NICHIFOR**

# **ODĂ CONSTITUȚIEI**

- 1. ROMÂNIA ESTE STAT NAȚIONAL**
- 2. SUVERAN ȘI INDEPENDENT**
- 3. UNITAR ȘI INDIVIZIBIL**

**Fagotto 2**

**Copyright (c) 2024 by Serban Nichifor (SABAM)**

# ODA CONSTITUTIEI

## - 1. ROMANIA ESTE STAT NATIONAL

### - FAGOTTO 2 -

Energico

Serban Nichifor

♩ = 188

*ff* *mf*

17 *ff* *ff*

24

30

41

55 *ff*

61 *ff* *mf*

78 *fff*

91

100 *fff*

**ODA CONSTITUTIEI**  
**- 2. SUVERAN SI INDEPENDENT -**  
**- FAGOTTO 2 -**

Cantabile

Serban Nichifor

♩ = 120 78

79 ♩ = 180 64

143 *f*

152 ♩ = 160 ♩ = 150 ♩ = 140 ♩ = 130 ♩ = 120

161 ♩ = 114 ♩ = 110 ♩ = 100

167 26

193 ♩ = 80 ♩ = 50 <sub>2</sub> ♩ = 40 ♩ = 90 11 ♩ = 70 ♩ = 60 6

215 ♩ = 50 5

**ODA CONSTITUTIEI**  
**- 3. UNITAR SI INDIVIZIBIL -**  
**- FAGOTTO 2 -**

Grandioso

Serban Nichifor

**ȘERBAN NICHIFOR**

# **ODĂ CONSTITUȚIEI**

- 1. ROMÂNIA ESTE STAT NAȚIONAL**
- 2. SUVERAN ȘI INDEPENDENT**
- 3. UNITAR ȘI INDIVIZIBIL**

**Corno 1 in Fa**

**Copyright (c) 2024 by Serban Nichifor (SABAM)**

# ODA CONSTITUTIEI - 1. ROMANIA ESTE STAT NATIONAL - CORNO 1 IN F -

Energico

Serban Nichifor

**ODA CONSTITUTIEI**  
**- 2. SUVERAN SI INDEPENDENT -**  
**- CORNO 1 IN F -**

Cantabile

Serban Nichifor

78

79 64

143 160

155 150 140 130 120 114

165 110 100

167 26

193 80 50 2 40 90 11 70 60 6

215 50 5

**ODA CONSTITUTIEI**  
**- 3. UNITAR SI INDIVIZIBIL -**  
**- CORNO 1 IN F -**

Grandioso

Serban Nichifor

**ȘERBAN NICHIFOR**

# **ODĂ CONSTITUȚIEI**

- 1. ROMÂNIA ESTE STAT NAȚIONAL**
- 2. SUVERAN ȘI INDEPENDENT**
- 3. UNITAR ȘI INDIVIZIBIL**

**Corno 2 in Fa**

**Copyright (c) 2024 by Serban Nichifor (SABAM)**

# ODA CONSTITUTIEI

## - 1. ROMANIA ESTE STAT NATIONAL

### - CORNO 2 IN F -

Energico

Serban Nichifor

♩ = 188

*ff*

18

*ff*

25

10

*ff*

43

11

6

63

2

*ff*

12

*fff*

84

94

102

*fff*

**ODA CONSTITUTIEI**  
**- 2. SUVERAN SI INDEPENDENT -**  
**- CORNO 2 IN F -**

Cantabile

Serban Nichifor

78

79

143

*f*

155

*f*

165

*>*

167

193

*f*

215

*f*

**ODA CONSTITUTIEI**  
**- 3. UNITAR SI INDIVIZIBIL -**  
**- CORNO 2 IN F -**

Grandioso

Serban Nichifor

**ȘERBAN NICHIFOR**

# **ODĂ CONSTITUȚIEI**

- 1. ROMÂNIA ESTE STAT NAȚIONAL**
- 2. SUVERAN ȘI INDEPENDENT**
- 3. UNITAR ȘI INDIVIZIBIL**

**Tromba 1 in Si b**

**Copyright (c) 2024 by Serban Nichifor (SABAM)**

# ODA CONSTITUTIEI - 1. ROMANIA ESTE STAT NATIONAL - TROMBA 1 IN Bb -

Energico

Serban Nichifor

**ODA CONSTITUTIEI**  
**- 2. SUVERAN SI INDEPENDENT -**  
**- TROMBA 1 IN Bb -**

Cantabile

Serban Nichifor

78

79 64

143

153

161

167

187

197

**ODA CONSTITUTIEI**  
**- 3. UNITAR SI INDIVIZIBIL -**  
**- TROMBA 1 IN Bb -**

Grandioso

Serban Nichifor

**ȘERBAN NICHIFOR**

# **ODĂ CONSTITUȚIEI**

- 1. ROMÂNIA ESTE STAT NAȚIONAL**
- 2. SUVERAN ȘI INDEPENDENT**
- 3. UNITAR ȘI INDIVIZIBIL**

**Tromba 2 in Si b**

**Copyright (c) 2024 by Serban Nichifor (SABAM)**

# ODA CONSTITUTIEI

Energico

## - 1. ROMANIA ESTE STAT NATIONAL - TROMBA 2 IN Bb -

Serban Nichifor

# ODA CONSTITUTIEI - 3. UNITAR SI INDIVIZIBIL - - TROMBA 2 IN Bb -

Grandioso

Serban Nichifor

56

7

11

16

23

26

fff

rall

3

3

4

96

70

rall

44

**ȘERBAN NICHIFOR**

# **ODĂ CONSTITUȚIEI**

- 1. ROMÂNIA ESTE STAT NAȚIONAL**
- 2. SUVERAN ȘI INDEPENDENT**
- 3. UNITAR ȘI INDIVIZIBIL**

**Tromba 3 in Si b**

**Copyright (c) 2024 by Serban Nichifor (SABAM)**

# ODA CONSTITUTIEI

Energico

## - 1. ROMANIA ESTE STAT NATIONAL - TROMBA 3 IN Bb -

Serban Nichifor

# ODA CONSTITUTIEI - 3. UNITAR SI INDIVIZIBIL - - TROMBA 3 IN Bb -

Grandioso

Serban Nichifor

**ȘERBAN NICHIFOR**

# **ODĂ CONSTITUȚIEI**

- 1. ROMÂNIA ESTE STAT NAȚIONAL**
- 2. SUVERAN ȘI INDEPENDENT**
- 3. UNITAR ȘI INDIVIZIBIL**

**Trombone 1**

**Copyright (c) 2024 by Serban Nichifor (SABAM)**

**ODA CONSTITUTIEI**  
**- 1. ROMANIA ESTE STAT NATIONAL**  
**- TROMBONE 1 -**

Energico

Serban Nichifor

♩ = 188

*ff*

20

*ff*

25

36

45

28

74

*fff*

89

99

*fff*

**ODA CONSTITUTIEI**  
**- 2. SUVERAN SI INDEPENDENT -**  
**- TROMBONE 1 -**

Cantabile

Serban Nichifor

♩ = 120

78

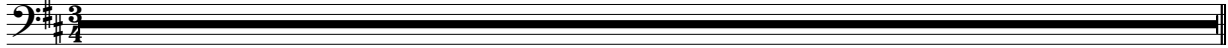

79

♩ = 180

64

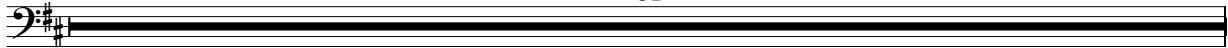

143

154

♩ = 160

♩ = 150

♩ = 140

♩ = 130

♩ = 120

163

♩ = 114

♩ = 110

♩ = 100

167

26

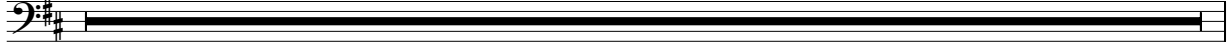

193

♩ = 80

♩ = 50<sub>2</sub>

♩ = 40

♩ = 90

11

♩ = 70

♩ = 60

6

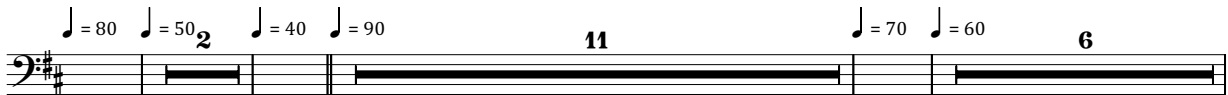

215

♩ = 50

5

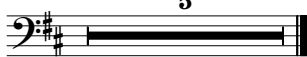

# ODA CONSTITUTIEI - 3. UNITAR SI INDIVIZIBIL - - TROMBONE 1 -

Grandioso

Serban Nichifor

♩ = 56

*fff* simile

7

19

*fff*

25

♩ = 52      ♩ = 96      ♩ = 70

rall

31

♩ = 44

**ȘERBAN NICHIFOR**

# **ODĂ CONSTITUȚIEI**

- 1. ROMÂNIA ESTE STAT NAȚIONAL**
- 2. SUVERAN ȘI INDEPENDENT**
- 3. UNITAR ȘI INDIVIZIBIL**

**Trombone 2**

**Copyright (c) 2024 by Serban Nichifor (SABAM)**

# ODA CONSTITUTIEI

## - 1. ROMANIA ESTE STAT NATIONAL

### - TROMBONE 2 -

Energico

Serban Nichifor

♩ = 188

20

*ff* *ff*

25

36

45

53

*fff*

74

5

*fff*

89

99

*fff*

**ODA CONSTITUTIEI**  
**- 2. SUVERAN SI INDEPENDENT -**  
**- TROMBONE 2 -**

Cantabile

Serban Nichifor

♩ = 120 78

79 64

143 *f*

**ODA CONSTITUTIEI**  
**- 3. UNITAR SI INDIVIZIBIL -**  
**- TROMBONE 2 -**

Grandioso

Serban Nichifor

**ȘERBAN NICHIFOR**

# **ODĂ CONSTITUȚIEI**

- 1. ROMÂNIA ESTE STAT NAȚIONAL**
- 2. SUVERAN ȘI INDEPENDENT**
- 3. UNITAR ȘI INDIVIZIBIL**

**Trombone 3**

**Copyright (c) 2024 by Serban Nichifor (SABAM)**

**ODA CONSTITUTIEI**  
**- 1. ROMANIA ESTE STAT NATIONAL**  
**- TROMBONE 3 -**

Energico

Serban Nichifor

♩ = 188

*ff* **20** *ff*

25

35

44

**22**

68

**6** **5** *fff*

87

97

*fff*

# ODA CONSTITUTIEI - 3. UNITAR SI INDIVIZIBIL - - TROMBONE 3 -

Grandioso

Serban Nichifor

♩ = 56  
*fff* simile

8

19  
*fff*

25 ♩ = 52 ♩ = 96 ♩ = 70 *rall*

31 ♩ = 44

**ȘERBAN NICHIFOR**

# **ODĂ CONSTITUȚIEI**

- 1. ROMÂNIA ESTE STAT NAȚIONAL**
- 2. SUVERAN ȘI INDEPENDENT**
- 3. UNITAR ȘI INDIVIZIBIL**

**Timpani**

**Copyright (c) 2024 by Serban Nichifor (SABAM)**

# ODA CONSTITUTIEI - 1. ROMANIA ESTE STAT NATIONAL - TIMPANI -

Energico

Serban Nichifor

♩ = 188

14

27

38

45

56

66

79

92

99

**ODA CONSTITUTIEI**  
**- 2. SUVERAN SI INDEPENDENT -**  
**- TIMPANI -**

Cantabile

Serban Nichifor

♩ = 120 78

79 ♩ = 180 64

143 ♩ = 160 ♩ = 150

156 ♩ = 140 ♩ = 130 ♩ = 120 ♩ = 114 ♩ = 110 ♩ = 100

167 26

193 ♩ = 80 ♩ = 50 <sub>2</sub> ♩ = 40 ♩ = 90 11 ♩ = 70 ♩ = 60 6

215 ♩ = 50 5

**ODA CONSTITUTIEI**  
**- 3. UNITAR SI INDIVIZIBIL -**  
**- TIMPANI -**

Grandioso

Serban Nichifor

**ȘERBAN NICHIFOR**

# **ODĂ CONSTITUȚIEI**

- 1. ROMÂNIA ESTE STAT NAȚIONAL**
- 2. SUVERAN ȘI INDEPENDENT**
- 3. UNITAR ȘI INDIVIZIBIL**

**Tom-tom, Glockenspiel, Campane**

**Copyright (c) 2024 by Serban Nichifor (SABAM)**

# ODA CONSTITUTIEI - 1. ROMANIA ESTE STAT NATIONAL - TOM-TOM -

Energico

Serban Nichifor

# ODA CONSTITUTIEI - 2. SUVERAN SI INDEPENDENT - - GLOCKENSPIEL -

Cantabile

Serban Nichifor

# ODA CONSTITUTIEI - 3. UNITAR SI INDIVIZIBIL - - CAMPANE -

Grandioso

Serban Nichifor

**ȘERBAN NICHIFOR**

# **ODĂ CONSTITUȚIEI**

- 1. ROMÂNIA ESTE STAT NAȚIONAL**
- 2. SUVERAN ȘI INDEPENDENT**
- 3. UNITAR ȘI INDIVIZIBIL**

**Pianoforte ed Organo  
(ossia elettronico)**

**Copyright (c) 2024 by Serban Nichifor (SABAM)**

# ODA CONSTITUTIEI - 1. ROMANIA ESTE STAT NATIONAL - PIANO -

Energico

Serban Nichifor

♩ = 188  
*ff*

6

11

16

21

25

29

33

37

42

47

51

55

59

64

69

73

78

83

88

93

98

101

# ODA CONSTITUTIEI - 2. SUVERAN SI INDEPENDENT - - PIANO -

Cantabile

Serban Nichifor

♩ = 120

*mp* *p*

8vb

15

28

41

54

67

80

93

*mp* *f*

105

116

126

139

151

164

177

189

201

8vb

203

8vb

*mp*

217

8vb

ODA CONSTITUTIEI  
- 3. UNITAR SI INDIVIZIBIL -  
- ORGANO -

Grandioso

Serban Nichifor

**ȘERBAN NICHIFOR**

# **ODĂ CONSTITUȚIEI**

- 1. ROMÂNIA ESTE STAT NAȚIONAL**
- 2. SUVERAN ȘI INDEPENDENT**
- 3. UNITAR ȘI INDIVIZIBIL**

**Arpa**

**Copyright (c) 2024 by Șerban Nichifor (SABAM)**

# ODA CONSTITUTIEI - 1. ROMANIA ESTE STAT NATIONAL

Energico

- ARPA -

Serban Nichifor

♩ = 188

*ff* *mf*

F#

6

11

F natural Eb F#

16

F natural

21

*ff* *f*

25

F natural

29

33

37

42

C#, E natural

F#

Eb, Bb

47

51

C natural, F natural

55

59

64

E natural, F#

69

F natural

73

78

83

88

93

98

101

gliss

fff

Cantabile

**ODA CONSTITUTIEI**  
**- 2. SUVERAN SI INDEPENDENT -**  
**- ARPA -**

Serban Nichifor

$\text{♩} = 120$

*p* *mp* "Domnul Sfânt" *p*

13

22

32

42

52

62

72

84

100

115

128

136

149

162

181

192

206

218

### ODA CONSTITUTIEI - 3. UNITAR SI INDIVIZIBIL - - ARPA -

Grandioso

Serban Nichifor

♩ = 56

*fff*

5

8

14

22

25

*simile*

*rall*

**ȘERBAN NICHIFOR**

# **ODĂ CONSTITUȚIEI**

- 1. ROMÂNIA ESTE STAT NAȚIONAL**
- 2. SUVERAN ȘI INDEPENDENT**
- 3. UNITAR ȘI INDIVIZIBIL**

**Violini I**

**Copyright (c) 2024 by Șerban Nichifor (SABAM)**

# ODA CONSTITUTIEI - 1. ROMANIA ESTE STAT NATIONAL - VIOLINI I -

Energico

Serban Nichifor

♩ = 188

*ff*

*ff*

7

13

19

26

32

43

52

59

*ff*

unis

div

65 *ff*

72

78

84 *div*

90 *unis*

99 *quasi gl* 7 *fff*

ODA CONSTITUTIEI  
- 2. SUVERAN SI INDEPENDENT -  
- VIOLINI 1 -

Cantabile

Serban Nichifor

$\text{♩} = 120$  30

31 *mp*

42 *div*

52

62

72 *f* *mf*  $\text{♩} = 180$

82

92 *f* 8

107 *div* *p*

118 unis 7 mf div

132 unis ff

142 f

152 J = 160 J = 150 3 J = 140 J = 130 J = 120

160 J = 114 J = 110 J = 100 >

167 26

193 J = 80 J = 50 2 J = 40 J = 90 11 J = 70 J = 60 6

215 J = 50 5

# ODA CONSTITUTIEI - 3. UNITAR SI INDIVIZIBIL - - VIOLINI I -

Grandioso

Serban Nichifor

♩ = 56 div *fff* simile

7

11 *fff*

20 simile

22

24 ♩ = 52 *rall* ♩ = 96

27 ♩ = 70 *rall* ♩ = 44

**ȘERBAN NICHIFOR**

# **ODĂ CONSTITUȚIEI**

- 1. ROMÂNIA ESTE STAT NAȚIONAL**
- 2. SUVERAN ȘI INDEPENDENT**
- 3. UNITAR ȘI INDIVIZIBIL**

**Violini II**

**Copyright (c) 2024 by Șerban Nichifor (SABAM)**

# ODA CONSTITUTIEI - 1. ROMANIA ESTE STAT NATIONAL - VIOLINI II -

Energico

Serban Nichifor

♩ = 188

*ff*

7

13

19

26

32

43 *div*

50 *unis*

57

62 *ff* *f* *div*

69

78

87 *unis*

97 *fff*

ODA CONSTITUTIEI  
- 2. SUVERAN SI INDEPENDENT -  
- VIOLINI 2 -

Cantabile

Serban Nichifor

♩ = 120

22

*mp*

24

*p* div

36

49

62

75

♩ = 180

*f* unis *mp*

84

93

*mp* *f*

106 unis div  

117  

129  

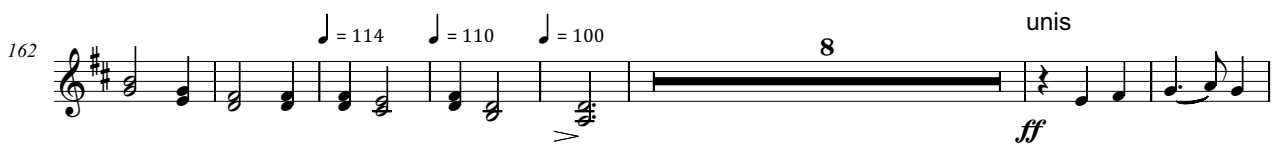

140 div  

151  

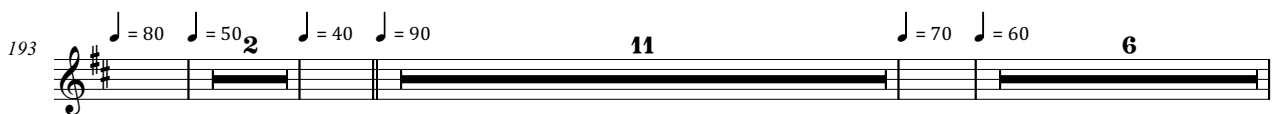
162  

177  

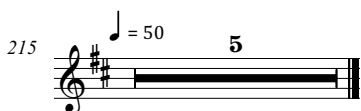
193  

215  

# ODA CONSTITUTIEI - 3. UNITAR SI INDIVIZIBIL - - VIOLINI II -

Grandioso

Serban Nichifor

♩ = 56 *div* *fff* *simile* 7 *div*

9 *fff*

19

21 *simile* 3

24 3 *rall* ♩ = 52 3 ♩ = 96

30 ♩ = 70 *rall* ♩ = 44 *Λ*

**ȘERBAN NICHIFOR**

# **ODĂ CONSTITUȚIEI**

- 1. ROMÂNIA ESTE STAT NAȚIONAL**
- 2. SUVERAN ȘI INDEPENDENT**
- 3. UNITAR ȘI INDIVIZIBIL**

**Viole**

**Copyright (c) 2024 by Șerban Nichifor (SABAM)**

# ODA CONSTITUTIEI - 1. ROMANIA ESTE STAT NATIONAL - VIOLE -

Energico

Serban Nichifor

♩ = 188

*ff*

7

13

19

26

32

43 *div*

50 *unis*

57

62 *div*

*ff* *f*

70

84 *unis*

94

99 *fff*

# ODA CONSTITUTIEI - 2. SUVERAN SI INDEPENDENT - - VIOLE -

Cantabile

Serban Nichifor

$\text{♩} = 120$

14

mp

19

30

div

p

43

56

69

$\text{♩} = 180$

f

div mp

80

89

4

unis

mp

101

f

p

113 *p* **2** *div*

126 *mf* *unis*

138 *ff* *f* *div*

149 *unis*

♩ = 160   ♩ = 150   ♩ = 140   ♩ = 130

159 *div* *unis* *ff*

♩ = 120   ♩ = 114   ♩ = 110   ♩ = 100

170

180 **10** *mp* *Rubato*

♩ = 80   ♩ = 50

196 *mp* *Lontano*

**9** **6**

♩ = 40   ♩ = 90   ♩ = 70   ♩ = 60

215 *mp* **4** V-1991,  
rev. 7-III-2024

# ODA CONSTITUTIEI - 3. UNITAR SI INDIVIZIBIL - - VIOLE -

Grandioso

Serban Nichifor

**ȘERBAN NICHIFOR**

# **ODĂ CONSTITUȚIEI**

- 1. ROMÂNIA ESTE STAT NAȚIONAL**
- 2. SUVERAN ȘI INDEPENDENT**
- 3. UNITAR ȘI INDIVIZIBIL**

**Celli e Bassi**

**Copyright (c) 2024 by Șerban Nichifor (SABAM)**

# ODA CONSTITUTIEI

## - 1. ROMANIA ESTE STAT NATIONAL

### - CELLI - BASSI -

Energico

Serban Nichifor

div  
♩ = 188  
*ff*

7

13

19

25

31

37

43

48

53

58

64

70

76

82

88

94

99

### ODA CONSTITUTIEI - 2. SUVERAN SI INDEPENDENT - - CELLI - BASSI -

Cantabile

Serban Nichifor

14

23

32

41

50

59

68

77

86

95

110

115

*mp* = 120

*p*

*f*

*mp*

8

24

139 *ff* *f*  $\text{♩} = 160$   $\text{♩} = 150$   $\text{♩} = 140$

148  $\text{♩} = 130$   $\text{♩} = 120$   $\text{♩} = 114$   $\text{♩} = 110$

157  $\text{♩} = 100$

166

167 **26**

193  $\text{♩} = 80$   $\text{♩} = 50$   $\text{♩} = 40$   $\text{♩} = 90$

207  $\text{♩} = 70$   $\text{♩} = 60$   $\text{♩} = 50$

*8vb* *8vb*

# ODA CONSTITUTIEI - 3. UNITAR SI INDIVIZIBIL - - CELLI - BASSI -

Grandioso

Serban Nichifor
