

Colette Mourey

France, Les Auxons

5 Intentions

About the artist

Born in 1954, after being a guitar conservatory teacher, and a guitar and keyboard interpret, now teacher at Université de Franche-Comté, France, modal and atonal counterpoint, MAO, and didactic, Colette Mourey is a composer, author of more than 2000 edited titles, and she works on the elaboration of her new musical system, "hypertonalité", she has conceived and invented from 2008 to 2012.

Her « hypertonalité », which is founded on scales longer than octava, creating an open spiral (replacing the old "cycle"), radically modifies atonal counterpoint and permits the reintroduction of "natural consonances" in a contemporary language.

The transition from atonality to « hypertonalité » is the consequence of the wish she formulates, to close together contemporary composition and the most wide audiences, while keeping a complex musical organization.

The work is edited :

1) at Marc Reift Marcophone : 1300 edited works : « Requiem », « Magnificat », Cantate « Ode à I... (more online)

Qualification: aggregated teacher

Associate: SUISA - IPI code of the artist : 00616-43-84-47

Artist page : <https://www.free-scores.com/Download-PDF-Sheet-Music-colette-mourey.htm>

About the piece

Title: 5 Intentions
Composer: Mourey, Colette
Arranger: Mourey, Colette
Copyright: Copyright © Colette Mourey
Publisher: Mourey, Colette
Instrumentation: Cello, Piano
Style: Modern classical

Colette Mourey on [free-scores.com](https://www.free-scores.com)

LICENSE

This sheet music requires an authorization

- for public performances
- for use by teachers

Buy this license at :

<https://www.free-scores.com//license?p=apEXhimB2s>

- listen to the audio
- share your interpretation
- comment
- pay the licence
- contact the artist

Prohibited distribution on other website.

à Francis Mourey

5 Intentions

pour violoncelle et piano

Colette Mourey

1

Moderato ♩ = 108

mf *espress. cresc.* sfz *dim.* f *dim.*

4

mp *cresc.* f *dim.*
f *dim.* mp *dim.* p *cresc.* mf *dim.*

8

mf *dim.* mf f *dim.*
f *fuori* 3 cresc. sfz *dim.* f *dim.* mp *dim.*

13

mf sempre cresc. sfz dim. mp

sempre cresc. mf dim. p cresc. mf cresc. 8va

17 **A**

mf molto cresc. ff dim. cresc. f dim. cresc.

f dim. cresc. mf dim.

leggiero 6 6 6 6 6 6

20

sfz dim. f dim. mf dim.

f cresc. mf dim. mp dim.

6 6 6 6 6 6

23

B

25

29

33 **C**

36

39

41 **D** Solenne

57

E Vivo ♩ = 156

62

68

73

F

2.

mf dim.

mp dim.

fp cresc.

fp cresc.

dim.

77

mf cresc.

sfz dim.

mp

mp cresc.

mf dim.

p

81

G

p molto cresc.

mf

mp molto cresc.

f

pp molto cresc.

p molto cresc.

85

85

sfz dim. *f* *mf* *mp* *f*

mf *mp* *dim.* *p*

89 **H**

89 **H**

cresc. *sfz dim.* *f dim.* *mf dim.* *ff* *cresc.*

f *cresc.* *mf dim.* *mp* *ff*

pp cresc.

95

95

rfz dim. *ff dim.* *f dim.*

cresc. *f dim.* *mf dim.* *ff*

p cresc.

100

mp cresc. *f dim.* *mf dim.*

f dim. *mp dim.* *p cresc.* *mf dim.* *f fuori*

3

105

mf *f dim.*

cresc. *sfz dim.* *f dim.* *mp dim.*

3

109

mf sempre cresc. *sfz dim.* *mp*

sempre cresc. *mf dim.* *p cresc.* *mf cresc.*

8va

113 **I**

mf molto cresc. ff dim. cresc. f dim. cresc.

f dim. cresc. mf dim.

leggiero

116

sfz dim. f dim. mf dim.

f cresc. mf dim. mp dim.

119

J

mp dim. p dim. mf sempre cresc.

p dim. pp dim. mp sempre cresc.

122

ff cresc.

126

K

sfz dim. *f dim.* *mf* *f*

f dim. *mf dim.* *mp* *f* *sfz dim.*

130

sfz dim. *f dim.* *mf* *mp*

f dim. *mf dim.* *mp cresc.* *dim.*

p. *p.* *mp* *p.*

134

rit.

138

141

Adagio sostenuto $\text{♩} = 40$

(h)

pizz. sonoro

fp *cresc.* 3 3 *f dim.* *mp dim.* *fp* *fp*

arco (h)

5 *fpp* *cresc.* 3 3 *mf dim.* *p dim.*

ppp cresc. *dim.*

10 pizz. sonoro *fp* *fp* arco (h) *fppp* *cresc.*

ppp cresc. *dim.*

14 3 3 pizz. sonoro *p dim.* *pp dim.* *fp* *fp*

ppp cresc. *dim.*

17 **Andante** $\text{♩} = 84$

21 *arco*

25

29

33

37

Tempo primo

41 *fp* *cresc.* 3 3 *f dim.* *mp dim.* *fp* *fp* pizz. sonoro

45 arco (h) *fmp* *cresc.* 3 3 *ff dim.*

49 pizz. sonoro *mf dim.* *fp* *fp* *p cresc.* *dim.*

53 arco (h) *f* *cresc.* 3 3 *sfz dim.* *f dim.* pizz. sonoro *fp* *fp* *mf cresc.* *dim.*

57 **Andante** $\text{♩} = 84$

69

73

77

Vivo ♩ = 136
5

5

10

14

18

23

28

Più mosso ♩. = 120

p leggiero molto graciozo

pp leggiero

cresc.

più cresc.

cresc.

più cresc.

dim.

più dim.

p

p

dim.

più dim.

pp

pp

1. 2. **Liberamente**

fp cresc.

fp cresc.

f dim.

mf dim.

Tempo primo

49

mp ritmico *cresc.* *dim.*

53

mf ritmico cresc. *f dim.* *mp* *p* *mp cresc.*

58

mf cresc. *f* *mp* *mf cresc.*

63

f cresc. *ff* *f cresc.* *dim.* *mf cresc.*

68

(tr) ~~~~~

5 *ff cresc.* *sfz dim.* *mf*

5 *più cresc.* *f dim.* *mp dim.*

73

tr ~~~~~

dim. *mf cresc.* 5

5 *molto cresc.* *f dim.* *mp cresc.* 5

78

tr ~~~~~

f dim. *mp*

mf dim. *p dim.* *cresc.* 5

82

(tr)

87

(tr)

92

rit.

Maestoso ♩ = 112

18

22

26

30

30

cresc. *dim.* *f dim.* *mf dim.*

cresc. *dim.* *mf dim.* *mp dim.*

33

34

34

mp dim. *p molto cresc.* *f dim.*

p dim. *pp molto cresc.* *mf dim.*

36

37

37

mf dim. *mp*

mp dim. *p*

40

41

46

51

56

60

64

68

mp

mp

cresc.

dim.

72

cresc.

dim.

fp

molto tranquillo

p

pp

molto tranquillo

76

poco cresc.

ffp

cresc.

dim.

poco cresc.

cresc.

dim.

32 Quasi Cadenza
Molto Liberamente

80

pp *f deciso* *molto dim.* *mp più dim.* *p*

ppp *mf*

segue

82

mf *cresc.* *dim.*

cresc. *dim.* *mp* *cresc.* *dim.*

88

mf

cresc. *dim.* *mp*

93

93

cresc. *dim.* *mf*

cresc. *dim.* *mf dim.*

98

98

cresc. *f dim.* *mf dim.*

mp cresc. *mf dim.* *mp dim.*

102

102

f *cresc.* *sfz dim.*

cresc. *dim.* *mf cresc.* *dim.*

Vivace ♩ = 156

4

8

24

29

33

49

mf cresc. *f dim.* *mp*
mp cresc. *mf dim.* *p*

53

cresc. *dim.*
cresc. *dim.* *mp espress.*

57

mp espress.
dim. *p*

61

65

69

73

73

mf molto cresc. *dim.* *mp*

mp *molto cresc.* *dim.* *p cresc.*

77

77

sempre cresc.

sempre cresc.

81

81

sfz *dim.* *mp* *cresc.*

f *dim.* *p* *cresc.*

85

89

93

5 Intentions

pour violoncelle et piano

Colette Mourey

1

Moderato ♩ = 108

mf espress. cresc. *sfz dim.* *f dim.* *mp cresc.*

7

2

f dim. *mf dim.* *mf* *f dim.* *mf sempre cresc.*

15

A

sfz dim. *mp* *mf molto cresc.* *ff dim. cresc.* *f dim. cresc.*

20

sfz dim. *f dim.* *mf dim.* *mp dim.* *p dim.* *mf*

25

B

sempre cresc. *ff cresc.* *sfz dim.*

31

C

f dim. *mf* *f deciso* *mf cresc.* *ff*

38

D Solenne

sfz dim. *f dim.* *mf*

46

f *cresc.* *ff* *cresc.* *dim.*

54 E Vivo ♩ = 156

f cresc. *sfz* dim. *mf* dim. *p* cresc.

60

mp cresc. *mf* cresc. *f* dim.

66

mf cresc. *f* cresc. *sfz* dim. *f* dim.

72 F

mf dim. *mf* dim. *mf* cresc.

78 G

sfz dim. *mp* *p* molto cresc. *mf*

83 H Tempo primo

mp molto cresc. *f* *sfz* dim. *f* *mf* *mp* *f* cresc.

90

sfz dim. *f* dim. *mf* dim. *ff* cresc. *sfz* dim. *ff* dim. *f* dim.

Violoncelle

98

3 **2**

mp cresc. *f dim.* *mf dim.* *mf f dim.*

109

mf sempre cresc. *sfz dim.* *mp* *mf molto cresc.* *ff dim. cresc.*

115

f dim. cresc. *sfz dim.* *f dim.* *mf dim.* *mp dim.*

120

p dim. *mf sempre cresc.* *ff cresc.*

126

sfz dim. *f dim.* *mf* *f* *sfz dim.* *f dim.*

132

mf *mp cresc.* *mf dim.* *mp* *cresc.*

138

rit. *f dim.* *mf cresc.* *dim.* *mp cresc.* *dim.* *p cresc.* *dim.*

Adagio sostenuto $\text{♩} = 40$

2

(b) pizz. sonoro

fp *cresc.* *f dim.* *mp dim.* *fp* *fp*

arco (b) pizz. sonoro

7

fpp *cresc.* *mf dim.* *p dim.* *fp* *fp*

arco (b) pizz. sonoro

13

fppp *cresc.* *p dim.* *pp dim.* *fp* *fp*

17 **Andante** $\text{♩} = 84$

arco

p sonoro *mp espress.* *cresc.*

23

dim. *mf* *cresc.* *dim.*

29

p *mf cresc.* *dim.* *mp* *f* *dim.*

34

mf *dim.* *mp* *dim.* *p* *dim.* *ppp*

(b) pizz. sonoro

41 **Tempo primo**

fp *cresc.* *f dim.* *mp dim.* *fp* *fp*

arco (b) 47 *fmp* *cresc.* 3 3 *ff dim.* *mf dim.* pizz. sonoro *fp* *fp* 2

arco (b) 53 *f* *cresc.* 3 3 *sfz dim.* *f dim.* pizz. sonoro *fp* *fp*

57 **Andante** ♩ = 84 *p sonoro* *cresc.* *mp* arco *mp cresc.*

63 *dim.* *mf* *cresc.* *dim.*

69 *p* *mf cresc.* *dim.* *mp* *f* *dim.*

74 *mf* *dim.* *mp* *dim.* *p* *dim.* *ppp* rit.

Vivo ♩ = 136

4

mf ritmico cresc. *f dim.* *mp* *mf cresc.* *f*

13

f cresc. *ff* *f cresc.* *ff cresc.*

23

sfz dim. *mf* *dim.* *mf cresc.* *f dim.* *mp dim.*

33

Più mosso ♩ = 120

p leggero molto gracioso

38

cresc. *più cresc.*

44

dim. *più dim.* *p*

1. *p* *fp cresc.* *fp cresc.* *f dim.* *mf dim.*

2. *Liberamente* *tr* *Tempo primo*

4

53

mf ritmico cresc. *f dim.* *mp* *mf cresc.*

60

f *f cresc. 5* *ff* *f cresc.*

68

ff cresc. *sfz dim.* *mf* *dim.*

75

mf cresc. *f dim.* *mp*

81

mp cresc.

91

più cresc. *mf cresc.* *f cresc.* *ff*

Maestoso $\text{♩} = 112$
3

9

17

23

31

37

44

53

60

71

mp *cresc.* *dim.* *fp* *molto tranquillo*

76

poco cresc. *ffp* *cresc.* *dim.*

Quasi Cadenza Molto Liberamente

80

pp *f deciso* *molto dim.* *mp più dim.* *p*

84

mf *cresc.* *dim.* *mf*

93

cresc. *dim.* *mf* *cresc.*

100

f dim. *mf dim.* *f* *cresc.* *sfz dim.*

107

mf *cresc.* *dim.* *f dim.* *mf dim.* *mp dim.*

115

p molto cresc. *f dim.* *mf dim.* *mp*

Vivace ♩ = 156

2

7

12

18

24

30

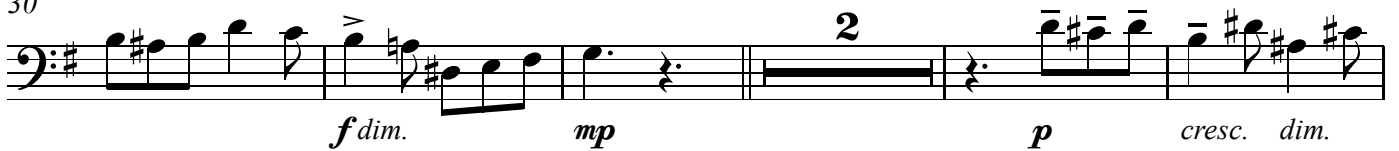

37

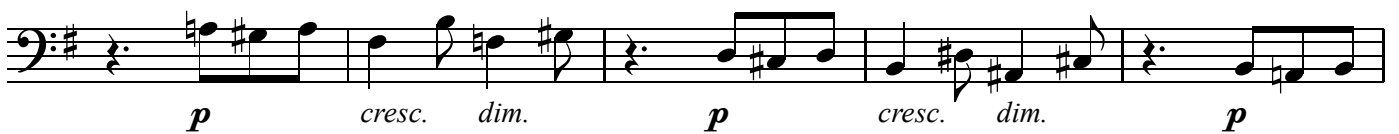

42

47

52

58

mp espress.

61

dim.

65

2

f

71

mf molto cresc. *dim.*

76

mp *sempre cresc.*

81

sfz *dim.* *mp* *cresc.*

85

f cresc. *sfz* *dim.* *mp*

89

cresc. *mf cresc.*

92

rit.

f *sfz* *f*