

# Gustav Anderson

United States (USA), Norwalk

## POEME SYMPHONIQUE

### About the artist

A ROSE BY ANY OTHER NAME.....Hello...in order to keep my sheet music separate from my MP3 music on Freescores I, LEONARD ANDERSON, have established this second account...GUSTAV is my middle name....to hear my MP3's click on LEONARD ANDERSON under INTERPRETER

**Qualification:** BA, MA, Ed.D, Ph.D in music and education

**Artist page :** <https://www.free-scores.com/Download-PDF-Sheet-Music-gustavanderson.htm>

### About the piece

**Title:** POEME SYMPHONIQUE  
**Composer:** marcoux, jean-françois  
**Arranger:** NEFFOUS  
**Copyright:** Copyright © Gustav Anderson  
**Publisher:** NEFFOUS  
**Instrumentation:** Lead sheet  
**Style:** Contemporary  
**Comment:** COMPOSED BY LADES NEFFOUS

### Gustav Anderson on [free-scores.com](https://www.free-scores.com)

- listen to the audio
- share your interpretation
- comment
- contact the artist

Flute

# Les deux chevreuils

Poème symphonique

Clakos'san & Lades Neffous

Andante maestoso ♩ = 98

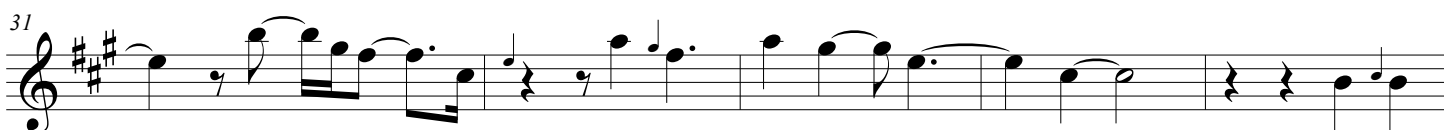
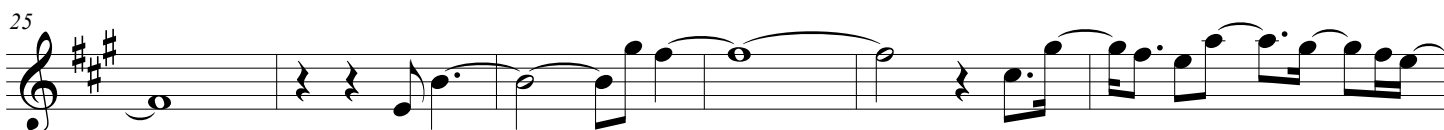
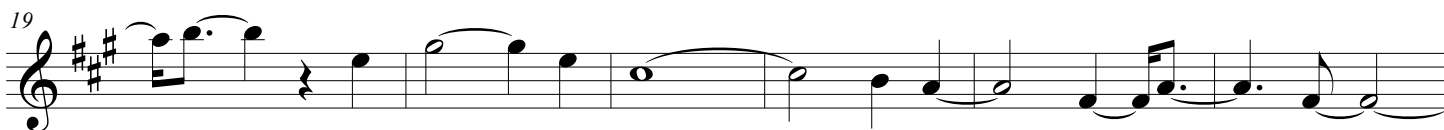
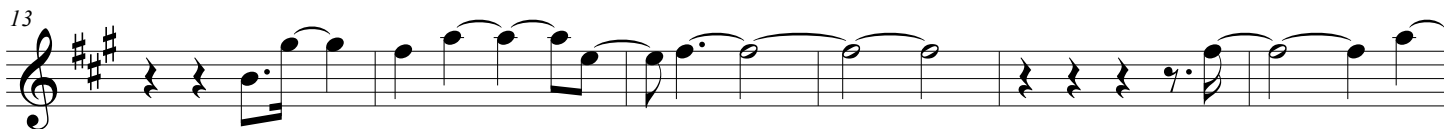
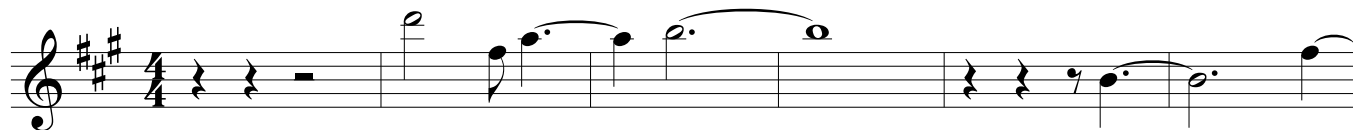

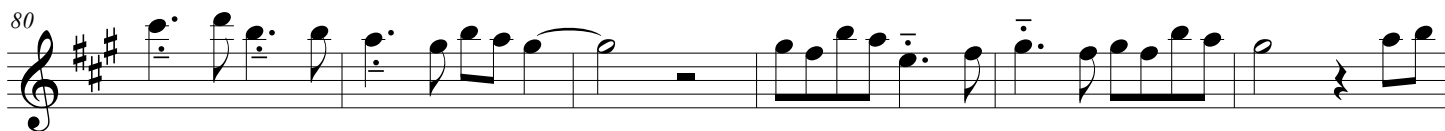
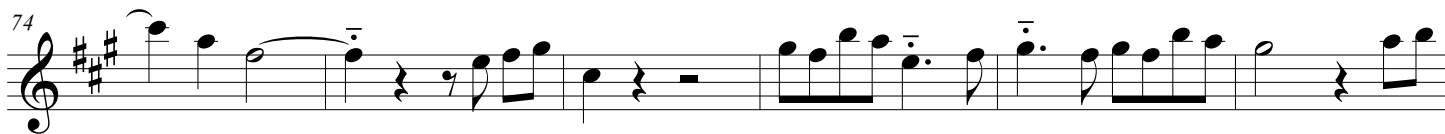
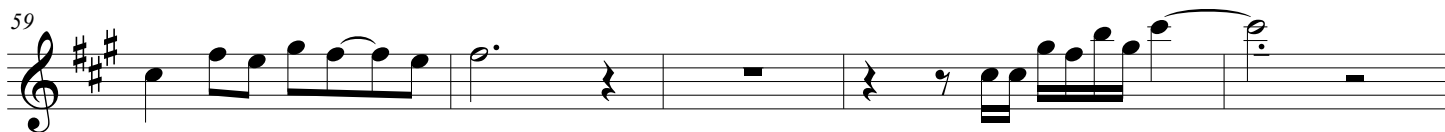
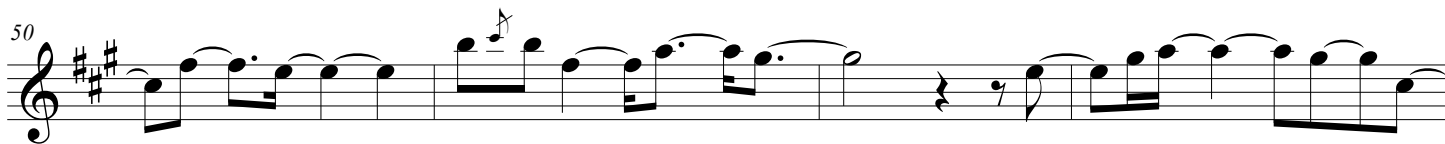
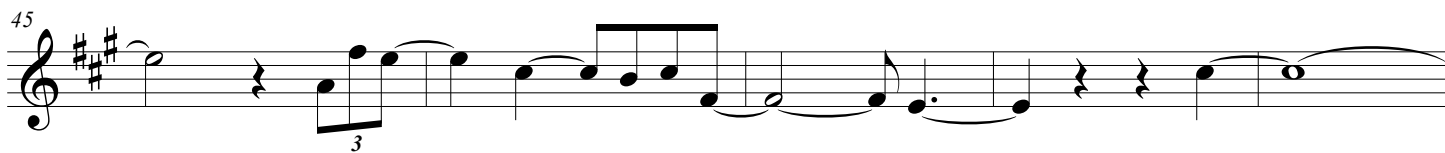

91

96

102

108

113

119

126

132

138

144 F#m7 G F#m7 GM7 G Gm7

150 G Bb°7 GM7 F#m7

154 A7 F#7 Bb°7 B m7 F#m7 Bb°7

159 F#7 B m7 F#m7 GM7 G F#7

163 GM7 Bb°7 F#7 B m7 GM7

168 Em7 F#m7 G G F#7 B m7 F#m7

173 GM7 F#7

177 B m7
