

MAURIZIO MACHELLA

Arranger, Interpreter, Publisher

Italia

About the artist

Famous musician and organist, known throughout the world.

Italian publisher, researcher and organist.

The I.net Greatest Organ Music Resource in the World.

The most complete private library of music scores for organ and harpsichord.

Published rare scores of organ and harpsichord music with Armelin Musica of Padova (www.armelin.it) and with the sheet music world center: "Free-scores.com".

More than 1,8 million downloads!

Remember ... all this work, if you can, make me an offer on Paypal.

Thanks!

Qualification: Organist

Personal web: <http://www.facebook.com/home.php?ref=home#/profile.php?id=100000082741780&ref=name>

About the piece

Title: SCHERZO [from "12 Pièces pour Orgue"]
Composer: Loret, Clement
Licence: Public domain
Publisher: MACHELLA, MAURIZIO
Instrumentation: Organ solo
Style: Classical

MAURIZIO MACHELLA on [free-scores.com](http://www.free-scores.com)

<http://www.free-scores.com/Download-PDF-Sheet-Music-giordaniello.htm>

- Contact the artist
- Write feedback comments
- Share your MP3 recording
- Web page and online audio access with QR Code :

Douze Pièces pour Orgue (1898)

Scherzo

a cura di

Maurizio Machella

Clément LORET
(1833-1909)

R. : Gambe 8', Bourdon 8', Flûte 4'
G. : Fonds doux
P. : Flûte Harmonique 8'
Péd. : Flûtes 16' et 8'

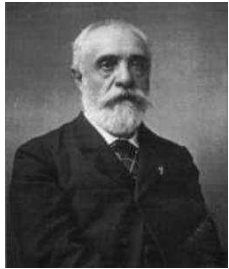

Allegro vivace

R. M.G.

Pedal.

9

17

P.

25

33

Ler tempo

R.

rit.

p

41

49

57

Andantino

legato

65

73

81

Voix céleste

89

G.R.

97

105

Otez Voix céleste

1er mouvement

112

M.G.
R.

121

M.G.

129

P.

137

145

Ler tempo

rit.

p

153

161

M.G.

168

174

A Tempo

rit.
