

# Stefan Rotter

Austria, Wien

## 10 Pieces for Guitar, Flute and Alto (op 12) Küffner, Joseph

### About the artist

I started to play flute and piano, when I was about 9 years old. I always liked to play different styles of music (especially jazz at that time). I love to improvise and to play around with melodies (because I hate to read scores). After school I studied economics and ecology and started to work as an IT-consultant (which is my profession up to now). Some years ago I started to play percussion instruments – something I always wanted to do. I wrote my first composition, when my daughter needed a contemporary piece of music for a contest and her teacher had troubles to find an appropriate one.

About “Coboflupi”: There are several personal reasons I use a pseudonym and not my real name. I built this unique name using the first letters of the instruments I like to play most: Conga Bongos Flute Piano

**Artist page :** <https://www.free-scores.com/Download-PDF-Sheet-Music-coboflupi.htm>

### About the piece

**Title:** 10 Pieces for Guitar, Flute and Alto [op 12]  
**Composer:** Küffner, Joseph  
**Arranger:** Rotter, Stefan  
**Copyright:** Copyright © Stefan Rotter  
**Publisher:** Rotter, Stefan  
**Instrumentation:** Flute, Viola, Guitar  
**Style:** Classical  
**Comment:** 1. Walse 2. Ländler 3. Eccosoise 4. Walse 5. Contredanse 6. Walse 7. Walse 8. Pas redouble 9. Pas redouble 10. Pas redouble

### Stefan Rotter on [free-scores.com](https://www.free-scores.com)

#### LICENSE

This sheet music requires an authorization

- for public performances
- for use by teachers

**Buy this license at :**

<https://www.free-scores.com/licence-partition-uk.php?partition=85068>

- listen to the audio
- share your interpretation
- comment
- pay the licence
- contact the artist

Prohibited distribution on other website.

# 10 Pieces for Guitar, Flute and Alto

J. Küffner, Op. 12

## 1. Waltz

Flute *pp*

Viola *pp*

Guitar *p* 1. Waltz

7

Fl. *f*

Vla. *f*

A. Gtr. *f*

13

Fl.

Vla.

A. Gtr.

19

Fl.

Vla. *pp*

A. Gtr. *p*

25

Fl. *f*

Vla. *f*

A. Gtr. *f*

1. 2.

30 **Trio**

Fl. *p*

Vla. **Trio** *p*

A. Gtr. *p*

**Trio** *p*

35

Fl. *ff*

Vla. *ff*

A. Gtr. *ff*

1. 2.

40

Fl.

Vla.

A. Gtr.

45

Fl.

Vla.

A. Gtr.

51

Fl.

Vla.

A. Gtr.

1. 2. D.C.

56 **2. Ländler**

Fl.

Vla.

A. Gtr.

62

Fl.

Vla.

A. Gtr.

1. 2. D.C.

68

Fl. 

Vla. 

A. Gtr. 

74

Fl. 

Vla. 

A. Gtr. 

78

Fl. 

Vla. 

A. Gtr. 

**Trio**

83

Fl. 

Vla. 

A. Gtr. 

87

Fl. *v*

Vla.

A. Gtr. *1.* *2.* D.C.

92 **3. Eccosaïse**

Fl.

Vla. *p* *f* *pp*

A. Gtr. **3. Eccosaïse** *p* *f* *pp*

101

Fl.

Vla. *f*

A. Gtr.

109

Fl.

Vla.

A. Gtr.

116

4. Waltz

Fl. *p*

Vla. *pp*

A. Gtr. *p*

122

Fl. *f* *mf*

Vla. *f* *mf*

A. Gtr. *f* *ff*

128

Fl.

Vla.

A. Gtr.

133

Fl. *p*

Vla. *pp*

A. Gtr. *p*

Trio

139

Fl. *f*

Vla. *f*

A. Gtr. *f* *ff*

1. 2. Trio

145

Fl. 1. 2. D.C.

Vla. 1. 2. D.C.

A. Gtr. 1. 2. D.C.

152 5. Contredanse

Fl. *p* *f*

Vla. *p* *f*

A. Gtr. *p*

158

Fl. 1. 2.

Vla. *f*

A. Gtr. *f* 1. 2.

163

Fl.   
Vla.   
A. Gtr. 

168

Fl.   
Vla.   
A. Gtr. 

174

Fl.   
Vla.   
A. Gtr. 

181

Fl.   
Vla.   
A. Gtr. 

187

Fl.   
Vla.   
A. Gtr. 

**Trio**

192

Fl.

Vla.

**Trio**

A. Gtr.

197

Fl.

Vla.

D.C.  $\frac{3}{4}$

A. Gtr.

D.C.  $\frac{3}{4}$

**6. Waltz**

201

Fl.

Vla.

A. Gtr.

207

Fl.

Vla.

A. Gtr.

213

Fl.

Vla.

A. Gtr.

220

Fl.

Vla.

A. Gtr.

*pp*

*pp*

226

Fl.

Vla.

A. Gtr.

*f*

*f*

229

Fl.

Vla.

A. Gtr.

1. 2.

*f*

*p*

232 **Trio**

Fl.

Vla.

A. Gtr.

*p* *mf*

*p* *mf*

**Trio**

*ff*

238

Fl.

Vla.

A. Gtr.

1. 2.

*ff*

*ff*

*p* *ff*

244

Fl. *p*

Vla. *p*

A. Gtr. *p*

250

Fl. *f*

Vla. *f*

A. Gtr. *f*

254

Fl. 1. 2. D.C.

Vla. 1. 2. D.C.

A. Gtr. 1. 2. D.C. *ff*

7. Waltz

258

Fl. *pp*

Vla. *pp*

A. Gtr. *pp*

7. Waltz

264

Fl.

Vla.

A. Gtr.

270

Fl.

Vla.

A. Gtr.

275

Fl.

Vla.

A. Gtr.

281

Fl.

Vla.

A. Gtr.

287

Fl.

Vla.

A. Gtr.

293 2.

Fl. *f*

Vla. *f*

A. Gtr. *f*

299

Fl.

Vla. *p*

A. Gtr. *p*

305

Fl. *p*

Vla. *f*

A. Gtr. *f*

1. 2. D.C.

**8. Pas redouble**

311

Fl. *ff*

Vla. *ff*

A. Gtr. *ff*

*ff* 8. Pas redouble

316

Fl. *p*

Vla. *p*

A. Gtr. *p*

*ff*

341

Fl.

Vla.

A. Gtr.

346

Fl.

Vla.

A. Gtr.

1. 2. D.C.

9. Pas redouble

350

Fl.

Vla.

A. Gtr.

*p*

*p* 9. Pas redouble

*p*

6

354

Fl.

Vla.

A. Gtr.

*f*

*f*

*f*

1. 2.

6 6

359

Fl.

Vla.

A. Gtr.

*mf*

*mf*

*mf*

6 6

363

Fl. *p* *f*

Vla. *p* *f*

A. Gtr. *p* *f*

367

Fl. *p*

Vla. *p*

A. Gtr. *p*

371

Fl. *f*

Vla. *f*

A. Gtr. *f*

374

Fl. 1. 2. //

Vla. 6 //

A. Gtr. 1. 2. //

378 **Trio**

Fl.

Vla.

A. Gtr. **Trio** 6 6

384

Fl. 1. 2.

Vla.

A. Gtr. 1. 2. 6 6

391

Fl.

Vla.

A. Gtr. 6

398

Fl.

Vla.

A. Gtr. 6

401

Fl. 1. 2. D.C.

Vla.

A. Gtr. 1. 2. D.C. 6 6

10. Pas redouble

424 **Trio**

Fl.   
Vla.   
A. Gtr. **Trio** *p* 

431

Fl.   
Vla.   
A. Gtr. 

436

Fl.   
Vla.   
A. Gtr. 

# 10 Pieces for Guitar, Flute and Alto

J. Küffner, Op. 12

## 1. Waltz

pp f

> > >

pp

f

## Trio

ff

D.C.

56 2. Ländler

Trio

92 3. Eccosaïse

4. Waltz

132

138

**Trio**

143

148

**5. Contredanse**

159

167

177

187

**Trio**

192

197

201 **6. Waltz**

208 *p* *f*

214 *f* **3** *pp*

223 *pp*

228 *f*

232 **Trio**

239 *p* *mf* *ff*

247 *p* *f*

253 *f* **1.** **2.** **D.C.**

258 **7. Waltz**

266 *pp* *f* *pp*

278

1. 2.

285

3 1. 2. f

294

302

3 p f D.C.

8. Pas redouble

311

ff p > ff > >

316

p > ff

320

1. 2. p ff > >

325

331

p > ff > > p >

337

1. 2. ff

341

Flute

346

9. Pas redouble

350

355

360

365

370

374

378 **Trio**

385

397

10. Pas redouble

Flute

7

404 *ff* *mf*

412 1. 2. *p*

418 *f* *p* *p*

424 **Trio**

431 1. 2. *p* *ff* *3*

436 *p* *ff* *3* 1. 2. **D.C.**

# 10 Pieces for Guitar, Flute and Alto

J. Küffner, Op. 12

## 1. Waltz

9 *pp* *f*

16

23 *pp* *pp* *f*

30

## Trio

30 *p* *ff*

37 *ff*

45 *p*

51 *D.C.*

## 2. Ländler

56

63 *p*

70

Viola

Trio

77

84

88

92 3. Eccosaise

102

110

116 4. Waltz

124

132

140

146

5. Contredanse

152

2

*p* *f*

160

1. 2.

*p* *p*

168

177

6

*p* *f*

189

Trio

1. 2.

195

1. 2. D.C.

*f*

201

6. Waltz

*p* *f*

209

1. 2.

*f*

215

4

Viola

223 *pp* *f*

228 1. 2.

232 **Trio**

*p* *mf*

239 1. 2. *ff*

247 *p*

253 1. 2. **D.C.** *f*

7. **Waltz**

258 *pp*

266 1. 2. *f*

272 *pp*

278 1. 2. *p*

285 *p*

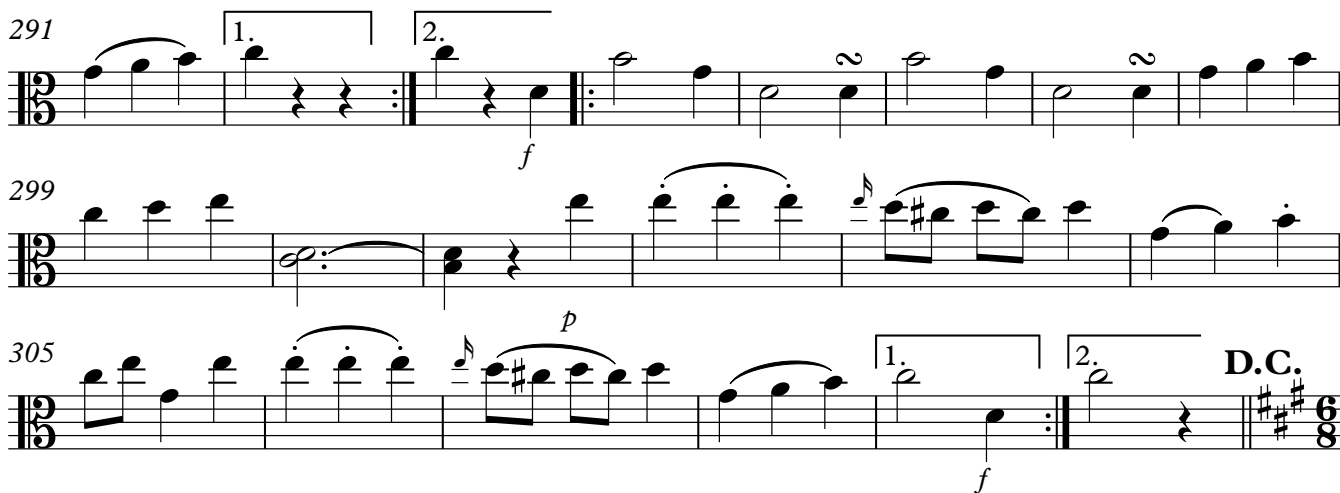
291 

8. Pas redouble

311 

9. Pas redouble

350 

V.S.

Viola

355

361

366

371

374

378 **Trio**

386

398

## 404 10. Pas redouble

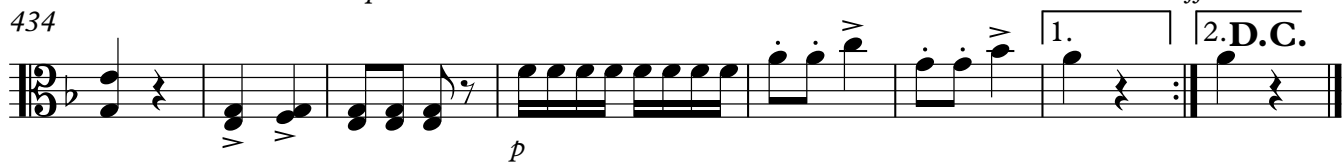
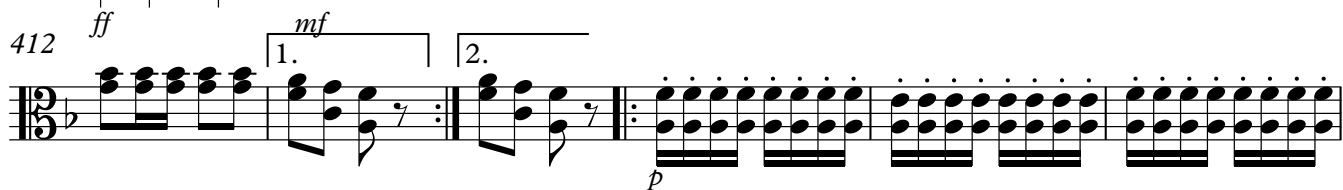

# 10 Pieces for Guitar, Flute and Alto

J. Küffner, Op. 12

## 1. Waltz

## Trio

56 2. Ländler

Trio

## 92 3. Eccosaïse

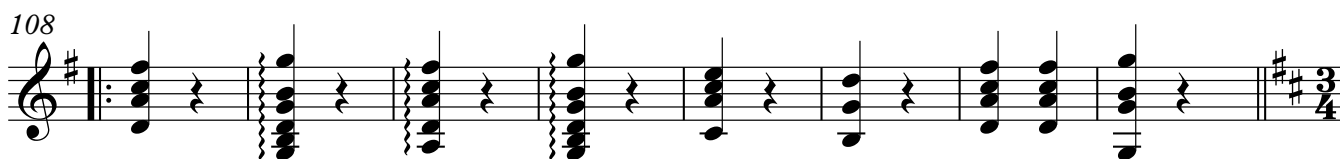
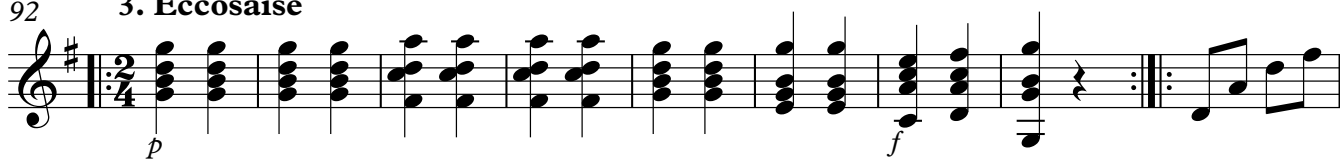

## 116 4. Waltz

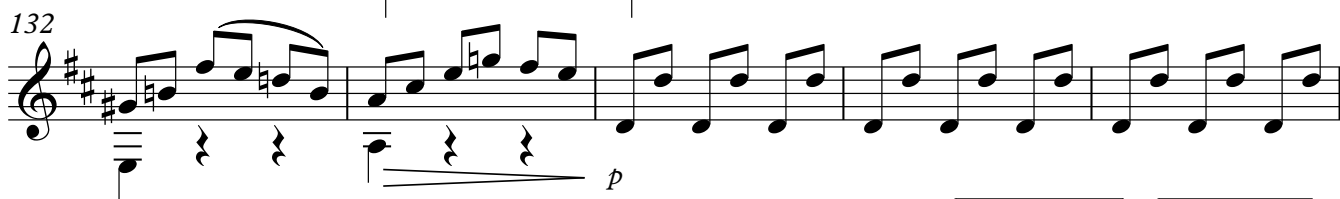
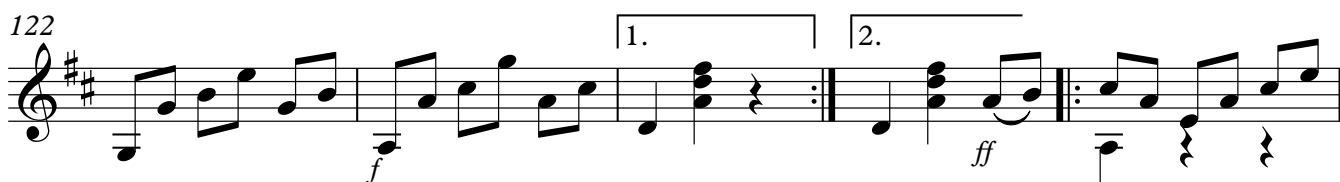

## 143 Trio

152 5. Contredanse

**Trio**

201 6. Waltz

213

*pp*

221

*pp*

227

*f* 1. 2. *p*

232 **Trio**

*ff*

238

1. 2. *p* *ff*

244

*p*

250

*f*

254

1. 2. *ff* D.C.

**7. Waltz**

258

*pp*

264

1. 2. *f*

271

*pp*

V.S.

278

284

291

297

303

307

8. Pas redouble

311

316

320

325

332

337

341

346

1. 2. D.C.

9. Pas redouble

350

*p* *f*

355

1. 2. *mf*

362

*p* *f*

368

*p* *f*

373

*f* 1. 2.

378 **Trio** 6

384

1. 2. 6 6

391

6

398

1. 2. D.C. 6 6

10. Pas redouble

Guitar

404

*ff* *mf*

411

*p*

416

420

*f*

424 **Trio**

*p*

431

*ff*

436

*p* **D.C.**