

Stefan Rotter

Austria, Wien

Notturmo (Op. 110) Küffner, Joseph

About the artist

I started to play flute and piano, when I was about 9 years old. I always liked to play different styles of music (especially jazz at that time). I love to improvise and to play around with melodies (because I hate to read scores). After school I studied economics and ecology and started to work as an IT-consultant (which is my profession up to now). Some years ago I started to play percussion instruments – something I always wanted to do. I wrote my first composition, when my daughter needed a contemporary piece of music for a contest and her teacher had troubles to find an appropriate one.

About “Coboflupi”: There are several personal reasons I use a pseudonym and not my real name. I built this unique name using the first letters of the instruments I like to play most: Conga Bongos Flute Piano

Artist page : <https://www.free-scores.com/Download-PDF-Sheet-Music-coboflupi.htm>

About the piece

Title:	Notturmo [Op. 110]
Composer:	Küffner, Joseph
Arranger:	Rotter, Stefan
Copyright:	Copyright © Stefan Rotter
Publisher:	Rotter, Stefan
Instrumentation:	Flute, Clarinet, Guitar
Style:	Classical
Comment:	1. Cantabile 2. Allegretto (with variations) 3. Allegro moderato 4. Allegro moderato in C 5. Allemande (in D) - Trio

Stefan Rotter on [free-scores.com](https://www.free-scores.com)

LICENSE

This sheet music requires an authorization

- for public performances
- for use by teachers

Buy this license at :

<https://www.free-scores.com/licence-partition-uk.php?partition=84913>

- listen to the audio
- share your interpretation
- comment
- pay the licence
- contact the artist

Prohibited distribution on other website.

Notturmo

J. Küffner, Op. 110
arr. Coboflupi

1. Cantabile

11

Fl.

Cl.

Gtr.

14

Fl.

Cl.

Gtr.

17

Fl.

Cl.

Gtr.

20

Fl.

Cl.

Gtr.

23

Fl.

Cl.

Gtr.

27 **Minore**

Fl.

Cl.

Minore

Gtr.

32

Fl.

Cl.

Gtr.

37

Fl.

Cl.

Gtr.

fz fz

42

Fl.

Cl.

Gtr.

46

Fl.

Cl.

Gtr.

49

Maggiore

Fl.

Cl.

Gtr.

p

53

Fl.

Cl.

Gtr.

56

Fl.

Cl.

Gtr.

60

Fl.

Cl.

Gtr.

63

Fl.

Cl.

Gtr.

66

Fl.

Cl.

Gtr.

69

Fl. Cl. Gtr.

72

Fl. Cl. Gtr.

74

Fl. Cl. Gtr.

2. Allegretto (with variations)

1

Fl.

Cl.

Gtr.

p

p

2. Allegretto (with variations)

8

Fl.

Cl.

Gtr.

f

12

Fl.

Cl.

Gtr.

p

p

40 **Var. 1**

Fl. *sf* *p*

Cl. *sf* *p*

Gtr. *sf* *p*

46 **Var. 1**

Fl.

Cl.

Gtr.

51

Fl.

Cl.

Gtr.

55

Fl.

Cl.

Gtr.

82

Fl.

Cl.

Gtr.

86

Fl.

Cl.

Gtr.

1 3. Allegro moderato

Fl.

Cl.

3. Allegro moderato

Gtr.

6

Fl.

Cl.

Gtr.

10

Fl.

Cl.

Gtr.

f

f

v

13

Fl.

Cl.

Gtr.

v

v

16

Fl.

Cl.

Gtr.

v

v

20

Fl.

Cl.

Gtr.

v

v

44

Fl.

Cl.

Gtr.

47

Fl.

Cl.

Gtr.

ff

51

Fl.

Cl.

Gtr.

pp

56

Fl.

Cl.

Gtr.

f

59

Fl.

Cl.

Gtr.

f

62

Fl.

Cl.

Gtr.

66

Fl.

Cl.

Gtr.

69

Fl.

Cl.

Gtr.

14. Allegro moderato in C

Fl.

Cl.

Gtr.

pp

tr

4. Allegro moderato in C

Gtr.

pp

6

Fl.

Cl.

Gtr.

11

Fl.

Cl.

Gtr.

16

Fl.

Cl.

Gtr.

22

Fl.

Cl.

Gtr.

ff

p

27

Fl.

Cl.

Gtr.

ff

tr

33 tr

Fl.

Cl.

Gtr.

38

Fl.

Cl.

Gtr.

43

Fl.

Cl.

Gtr.

48

Fl.

Cl.

Gtr.

54

Fl. *ff*

Cl. *ff*

Gtr. *ff*

59

Fl.

Cl.

Gtr.

63

Fl. *pp* *tr*

Cl. *pp* *tr*

Gtr. *pp*

68 *tr*

Fl.

Cl.

Gtr.

73

Fl.

Cl.

Gtr.

78

Fl.

Cl.

Gtr.

84 *ff*

Fl.

Cl.

Gtr.

90

Fl.

Cl.

Gtr.

95

Fl.

Cl.

Gtr.

99

Fl.

Cl.

Gtr.

p

105

Fl.

Cl.

Gtr.

109

Fl. *pp*

Cl. *pp*

Gtr. *pp*

1 **5. Allemande**

Fl. *ff*

Cl. *ff*

Gtr. *ff*

5. Allemande

7

Fl. *dolce*

Cl. *dolce*

Gtr. *p*

14

Fl. *cresc*

Cl. *cresc*

Gtr. *cresc*

20

Fl.

Cl.

Gtr.

f

f

25

Fl.

Cl.

Gtr.

ff

ff

30

Fl.

Cl.

Gtr.

f

f

36

Fl.

Cl.

Gtr.

Fine

Fine

Trio
41

Fl. *dolce*

Cl. *dolce*

Gtr. *p*

49

Fl.

Cl. *cresc*

Gtr. *cresc*

56

Fl. *f*

Cl. *f*

Gtr. *f*

61

Fl. *ff* *p*

Cl. *ff* *p*

Gtr. *ff* *p*

68

Fl.

Cl.

Gtr.

74

Fl. *pp*

Cl. *pp*

Gtr. *pp*

79

Fl.

Cl.

Gtr.

Allemande D.C.

Allemande D.C.

Notturmo

Flute

Clarinet in B \flat

J. Küffner, Op. 110
arr. Coboflupi

1. Cantabile

Measures 13-18 of the score. The flute part continues with a melodic line, and the clarinet part provides a harmonic accompaniment.

Measures 19-24 of the score. The flute part continues with a melodic line, and the clarinet part provides a harmonic accompaniment.

Measures 32-37 of the score. The flute part continues with a melodic line, and the clarinet part provides a harmonic accompaniment.

Flute, Clarinet in Bb

39

44

50 **Maggiore**

56

62

68

72

2. Allegretto (with variations)

1

8

13

21

27

V.S.

Flute, Clarinet in Bb

35

sf

sf

42

Var. 1

p

p

48

53

58

sf

64

70

sf *f*

78

84

1 **3. Allegro moderato**

p

6

f

11

16

21

27

34

39

44

Flute, Clarinet in B \flat

49

ff *pp*

56

f

60

64

68

$\frac{3}{4}$

1 4. Allegro moderato in C

41

47

54

59

64

72

78

84

90

96

102

108

1 5. Allemande

41 **Trio**

dolce

dolce

50

cresc

f

cresc

f

58

ff

p

ff

p

66

75

Allemande D.C.

pp

pp

Notturmo

Flute

J. Küffner, Op. 110
arr. Coboflupi

1. Cantabile

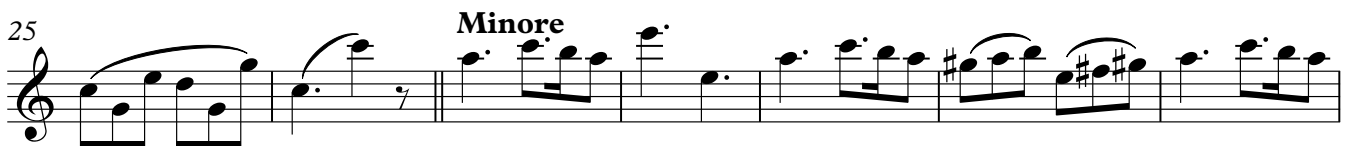

50 Maggiore

68

72

2. Allegretto (with variations)

1

9

p

15

f

p

23

f

p

29

37

sf

sf

p

45

Var. 1

50

55

sf

61

67

74

82

85

f

sf

f

1 3. Allegro moderato

7

12

17

22

28

35

p

f

ff

pp

40

46

52

58

63

67

4. Allegro moderato in C

1

9

16

25

32

40 **2**

47 **4** *ff*

56

61 *pp* *tr*

67 *tr* **2**

76

82 **4** *ff*

91

97 **4**

106

110 *pp*

1 5. Allemande

ff

dolce

cresc

f *ff*

f

Fine

dolce

cresc *f*

ff *p*

pp

Allemande D.C.

Notturmo

Clarinet in Bb

J. Küffner, Op. 110
arr. Coboflupi

1. Cantabile

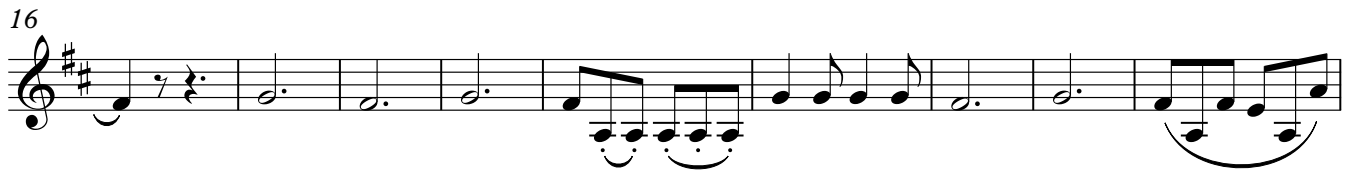

Minore

Maggiore

1 2. Allegretto (with variations)

1 *p*

9 *f* *p*

18 *p* *f*

25 *f* *p*

35 *sf*

44 **Var. 1** *p*

50

56

64

72 *sf* *f*

81

86

1 3. Allegro moderato

1 *p*

7 *f*

12

18

24 *ff* *pp*

31 *f*

37 *f*

43

48 *ff* *pp*

55 *f*

60

65

68

1 4. Allegro moderato in C

86 *ff*

92

98

105

110 *pp*

1 **5. Allemande**

ff

8 *dolce*

16 *cresc* *f*

24 *ff*

31 *f*

36 **Fine**

41 **Trio** *dolce*

Clarinet in B \flat

50

59

68

76

Allemande D.C.

Notturmo

J. Küffner, Op. 110
arr. Coboflupi

1. Cantabile

p

Minore

fz fz

50 **Maggiore**

1 **2. Allegretto (with variations)**

36

44 **Var. 1**

52

59

67

75

81

85

1 **3. Allegro moderato**

1

9

13

17

25

31

38

44

48

53

59

64

14. Allegro moderato in C

7

14

21

28

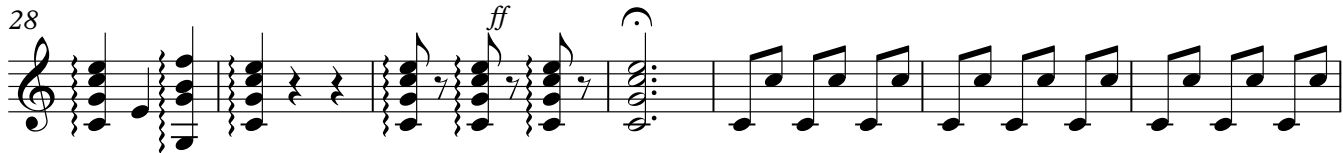

35

41

48

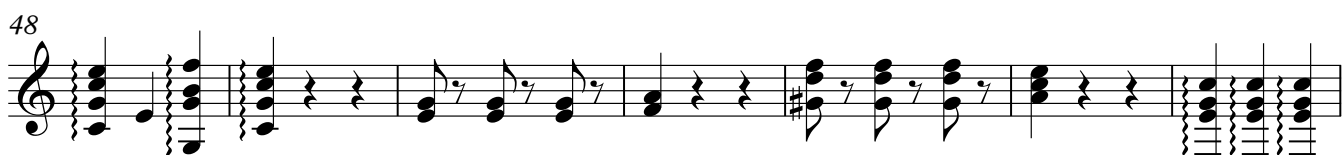

55

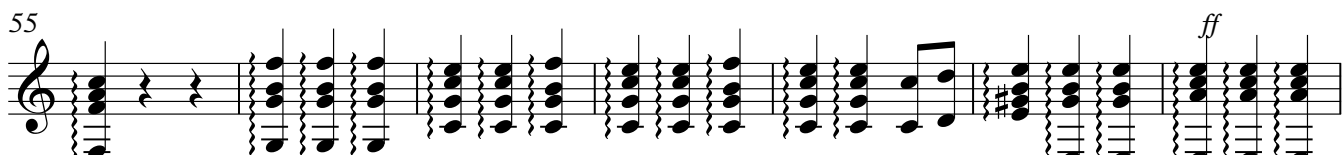

62

68

74

81

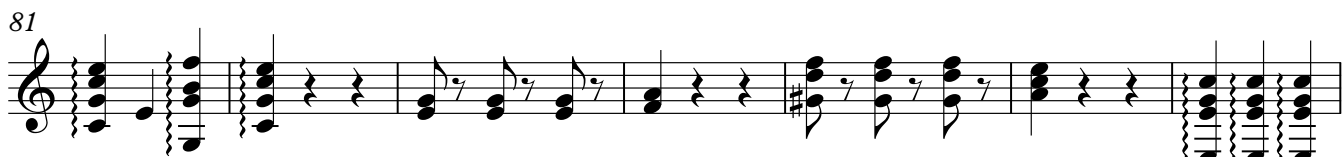

88

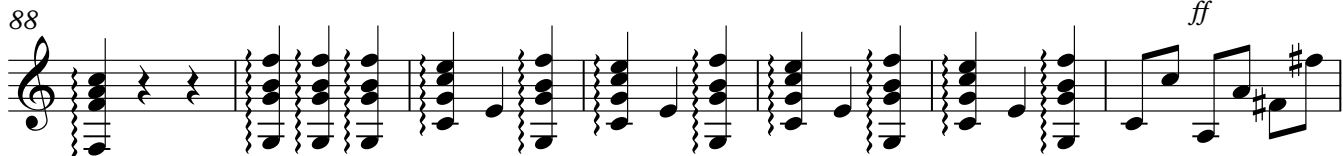

95

100

106

109

1 5. Allemande

9

17

23

30

36

41 Trio

49

v *cresc*

57

f *ff*

64

p

71

77

pp

Allemande D.C.