

# PEACHERINE RAG

Transcribed for Concert Organ solo  
edited by  
Maurizio Machella

Scott Joplin  
(1867-1917)

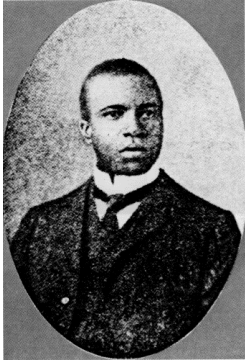

Allegretto

*mf* *f*

Ped.

The choice of the Registers can vary according to the organists's sensitivity and good taste.

18

2

1 2

24

24

30

30

36

1 2

1 2

42

49

55

61

67

1 2

73

73

79

79

85

1 2

1 2