

A NIGHT OF GLORY

HIRWA Florent

Allegretto

The fourth system concludes the piece with a first ending (marked '1.') and a second ending (marked '2.'). The right hand features a final melodic flourish, and the left hand ends with a few chords.

Second system of the piano score. The right hand continues with melodic development, including some chromatic movement. The left hand maintains a steady accompaniment.

Third system of the piano score, featuring a first and second ending bracket. The first ending leads back to an earlier section, while the second ending concludes the phrase. The right hand has more complex rhythmic patterns.

Fourth system of the piano score, also containing first and second ending brackets. The right hand continues with melodic and rhythmic motifs, and the left hand provides accompaniment.

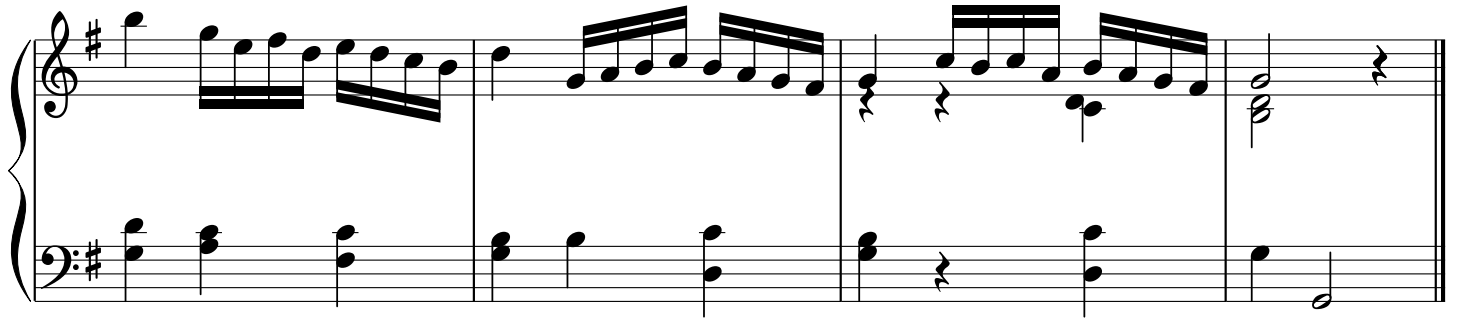

”””””MERRY CHRISTMASS”””””