

Pastorale per la Notte di Natale

Transcribed for Concert Organ solo

edited by
Maurizio Machella

Johann David HEINICHEN

1683-1729

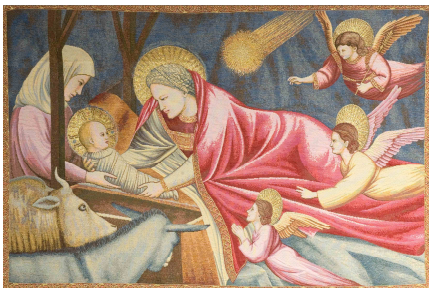

Ped.

mp
(Man. div.)

3

mf
(Org.)

mp
(Man. div.)

7

mf
(Org.)

10

mp
(Man. div.)

13

mf (Org.) mp (Man. div.)

16

mp (Man. div.) mf (Org.)

19

mp (Man. div.)

22 *mf* (Org.)

(Org.)
mf
(Org.)

25

mp
(Man. div.)
mf
(Org.)

28

mf
(Org.)

31

mf
(Org.)

34

mp
(Man. div.)

mf
(Org.)

37

40

mp
(Man. div.)

43

mf
(Org.)

46

mp
(Man. div.)

49

mf
(Org.)

rall.

1 2

