

Mike Magatagan

United States (USA), SierraVista

Harp Concerto in Bb Major (Opus 4 No 6 HWV 294) Haendel, Georg Friedrich

About the artist

I'm a software engineer. Basically, I'm computer geek who loves to solve problems. I have been developing software for the last 25+ years but have recently rekindled my love of music.

Many of my scores are posted with individual parts and matching play-along however, this is not always practical. If you would like individual parts to any of my scores or other specific tailoring, please contact me directly and I will try to accommodate your specific needs.

Artist page : <https://www.free-scores.com/Download-PDF-Sheet-Music-magataganm.htm>

About the piece

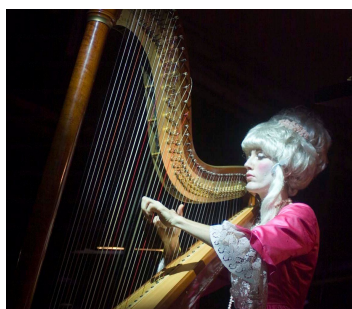

Title:	Harp Concerto in Bb Major (Opus 4 No 6 HWV 294)
Composer:	Haendel, Georg Friedrich
Arranger:	Magatagan, Mike
Copyright:	Public Domain
Publisher:	Magatagan, Mike
Instrumentation:	Harp
Style:	Baroque
Comment:	The baroque composer George Frideric Händel, was born in Germany on the 23rd February 1685 and died on the 14th April 1759. He was a leading composer of concerti grossi, operas and oratorios. He spent most of his adult life in England and his most well known works are Messiah, Water Music and Music for the Royal Fireworks. He wrote the Op 4 No 6 in B flat major as a Harp Concerto. In that guise it was first performed on 19 February 1736 along w... (more online)

Mike Magatagan on [free-scores.com](https://www.free-scores.com)

- listen to the audio
- share your interpretation
- comment
- contact the artist

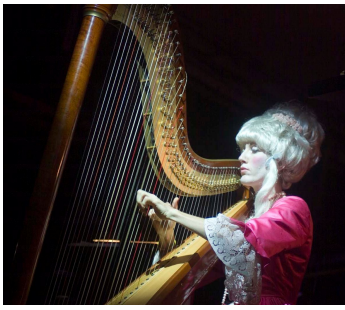

"Harp Concerto"

Opus 4 No. 6 Mvt. 1

G.F. Händel (HWV 294), 1736

Arranged for Solo Harp by Mike Magatagan 2012

Andante allegro (♩ = ca. 80)

8va

14

16

8va

18

20

44

46

48

50

52

54

56

58

