

De Gaetano Guido

Composer, Publisher

Italia

About the artist

Guido De Gaetano was born in Bologna in 1963.

He start to study piano at six years. In 1985 he graduated in piano under the guide of the master Angelo Babini at the Conservatory of Music "GB Martini" in Bologna.

In 1990 he graduated in choral direction under the guide of the master Tito Gotti and in 1991 he graduated in composition, in the same institute, under the guide of the master Ivan Vandro.

In 1992 he participated to the "Fred Karlin workshop", a course of music for the movies held in Los Angeles by Ascap America.

In 1993 he graduated in "Music for film", a course held at the "Chigiana Academy" in Siena by the master Ennio Morricone.

In the same year he earned the title of "sound engineer" from the "Fonoprint recording studios" in Bologna.

In 2000 he has opened his personal recording studio, the "Woodroom" in Bologna, where he works.

He teach "music for film"... (more online)

Qualification: Master degree in classical composition, Master degree in choral music, Master degree in Piano.

Associate: SIAE - IPI code of the artist : 158718440

Artist page : <https://www.free-scores.com/Download-PDF-Sheet-Music-spotmusic.htm>

About the piece

Title: Fuga in A-

Composer: Guido, De Gaetano

Copyright: Copyright © Can Can edizioni musicali

Instrumentation: String orchestra

Style: Classical

Comment: You can play this music in concerts. All the other rights are reserved. Score and parts in one file.

De Gaetano Guido on [free-scores.com](https://www.free-scores.com)

- listen to the audio
- share your interpretation
- comment
- contact the artist

Fuga in A minor

Guido De Gaetano
© Can Can edizioni musicali

Allegro ♩=140

Violini 1

Violini 2

Viola

Violoncelli

Contrabbasso

mf

Violini 1

Violini 2

Viola

Violoncelli

Cb.

4

mf

7 **A**

Violini 1

Violini 2

Viole

Violoncelli

Cb.

mf

A

10

Violini 1

Violini 2

Viole

Violoncelli

Cb.

B

13

Violini 1

Violini 2

Viola

Violoncelli

Cb.

mf

C

16

Violini 1

Violini 2

Viola

Violoncelli

Cb.

C

19

D

Violini 1

Violini 2

Viole

Violoncelli

Cb.

22

Violini 1

Violini 2

Viole

Violoncelli

Cb.

E

25

Violini 1

Violini 2

Viole

Violoncelli

Cb.

f

E

F

28

Violini 1

Violini 2

Viole

Violoncelli

Cb.

mf

mf

mf

F

31 **G**

Violini 1

Violini 2

Viole

Violoncelli

Cb.

G

34 **H**

Violini 1

Violini 2

Viole

Violoncelli

Cb.

H

37

Violini 1

Violini 2

Viole

Violoncelli

Cb.

f

40

Violini 1

Violini 2

Viole

Violoncelli

Cb.

I

f

I

43 J

Violini 1
Violini 2
Viola
Violoncelli
Cb.

J

46

Violini 1
Violini 2
Viola
Violoncelli
Cb.

K

48

Violini 1
mf

Violini 2
mf

Viole
mf

Violoncelli
mf

Cb.
mf

50

Violini 1

Violini 2

Viole

Violoncelli

Cb.

L

52

rall.

54

A tempo

M

56

Violini 1

Violini 2

Viola

Violoncelli

Cb.

M A tempo

N

59

Violini 1

Violini 2

Viola

Violoncelli

Cb.

N

62

Violini 1

Violini 2

Viole

Violoncelli

Cb.

65

O

Violini 1

Violini 2

Viole

Violoncelli

Cb.

O

68 **P**

Violini 1

Violini 2

Viola

Violoncelli

Cb.

P

71

Violini 1

Violini 2

Viola

Violoncelli

Cb.

f

f

f

f

Q

74

rall.

R

77

Fuga in A minor

Violini 1

Guido De Gaetano
© Can Can edizioni musicali

Allegro $\text{♩} = 140$

8 **A**

12 **B**

17 **C**

21 **D**

25 **E**

28 **F**

32 **G**

36 **H**

41 **I**

45 **J**

V.S.

Violini 1

48 **K**

52 **L**

A tempo

56

M

60

N

64

O

69

P

74 **Q**

rall.

77 **R**

Fuga in A minor

Violini 2

Guido De Gaetano
© Can Can edizioni musicali

Allegro $\text{♩} = 140$

4

mf

8 **A**

13 **B**

17 **C**

21 **D**

f

25 **E** **F**

mf

31 **G**

36 **H**

f

41 **I**

45 **J**

V.S.

48 **K**

52 **L**

55

58 **M**

61 **N**

66 **O**

70 **P**

74 **Q**

77 **R**

Fuga in A minor

Viola

Guido De Gaetano
© Can Can edizioni musicali

Allegro ♩=140

5

9

A

13

B

17

C

21

D

25

E

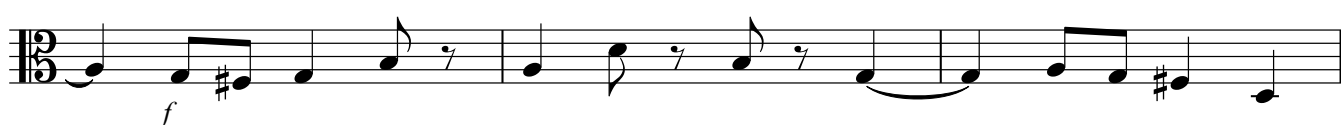

28

F

32

G

36

H

V.S.

Viola

41 **I**

45 **J**

48 **K**

52 **L**

rall.

56

M A tempo

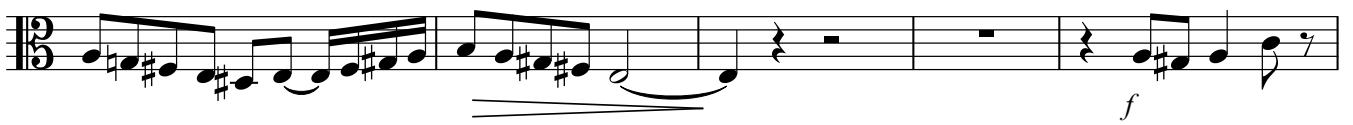

61 **N**

66 **O**

70 **P**

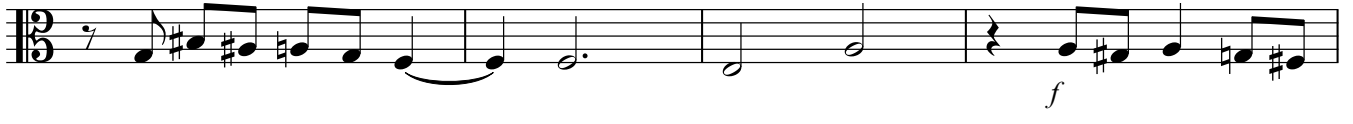

74 **Q**

rall.

77 **R**

Fuga in A minor

Violoncelli

Guido De Gaetano
© Can Can edizioni musicali

Allegro $\text{♩} = 140$

8 **A** 4 **B**

16 **C**

21 **D**

25 **E**

28 **F**

32 **G**

36 **H**

41 **I**

45 **J**

48 **K**

mf

f

mf

f

mf

f

mf

mf

f

mf

V.S.

Violoncelli

52 **L**

rall.

58 **M**

A tempo

2

N

64

O

69

P

73

Q

rall.

77 **R**

Fuga in A minor

Contrabbasso

Guido De Gaetano
© Can Can edizioni musicali

Allegro $\text{♩} = 140$

8 **A** 4 **B** *mf*

16 **C**

21 **D** *f*

25 **E**

28 **F** *mf*

32 **G**

36 **H**

41 **I** *f*

45 **J**

48 **K** *mf*

V.S.

Contrabbasso

51

L

rall.

54

58

M

A tempo

2

N

rall.

64

O

69

P

73

Q

rall.

77

R

