

Daniel Buckley

United States (USA), Springfield

Overture in G Major (GWW466) Graupner, Christoph

About the artist

Born 1987, I began playing guitar at the age of 14 and soon after I began composing within the Heavy Metal idiom. In 2006 I began my undergraduate studies in Music Business at Millikin University. In the fall of 2006 I began to compose piano and instrumental music; and my style has evolved to encompass a wide range from Heavy Metal to Impressionism and even 12 tone serialism. within these different styles I bring what I have emotionally into my work to make it my own.

Enjoy,

Danny Buckley

Artist page : <https://www.free-scores.com/Download-PDF-Sheet-Music-dbuckley.htm>

About the piece

Title:	Overture in G Major [GWW466]
Composer:	Graupner, Christoph
Arranger:	Buckley, Daniel
Copyright:	Copyright © Daniel Buckley
Publisher:	Buckley, Daniel
Instrumentation:	Guitar Ensemble
Style:	Baroque
Comment:	My arrangement of Graupner's Overture for guitar ensemble

Daniel Buckley on [free-scores.com](https://www.free-scores.com)

- listen to the audio
- share your interpretation
- comment
- contact the artist

Ouverture
Christoph Graupner
GWV466

Arranged for Guitar Ensemble
by Danny Buckley

- I. Ouverture
- II. Air en Rondeau
- III. Air
- IV. Menuet I
- V. Menuet II
- VI. Rejouissance
- VII. Uccellino Chiuso
- VIII. Air alla Polonese
- IX. Menuet

Instrumentation:

- Guitar I
- Guitar II
- Guitar III
- Guitar IV
- Guitar V
- Guitar VI
- Guitar VII

Ouverture

GWV 466

Christoph Graupner
(1683-1760)

Arranged by Danny Buckley

Ouverture Allegro

Ouverture

4

12

18

Ouverture

24

1. 2.

Gtr. I *f* *p*

Gtr. II *f* *p*

Gtr. III *f* *p*

Gtr. IV *f* *p*

Gtr. V *f* *p*

Gtr. VI *f* *p*

Gtr. VII *f* *p*

32

Gtr. I *f*

Gtr. II *f*

Gtr. III

Gtr. IV *f*

Gtr. V *f*

Gtr. VI *f*

Gtr. VII *f*

Ouverture

6

39

45

Ouverture

51

Gtr. I

Gtr. II

Gtr. III

Gtr. IV

Gtr. V

Gtr. VI

Gtr. VII

56

Gtr. I

mp

f

Gtr. II

mp

Gtr. III

mp

Gtr. IV

mp

f

Gtr. V

mp

f

Gtr. VI

mp

f

Gtr. VII

mp

f

Ouverture

8

64

70

Ouverture

75

Gtr. I

Gtr. II

Gtr. III

Gtr. IV

Gtr. V

Gtr. VI

Gtr. VII

f

f

f

f

81

Gtr. I

Gtr. II

Gtr. III

Gtr. IV

Gtr. V

Gtr. VI

Gtr. VII

f

87

Gtr. I

Gtr. II

Gtr. III

Gtr. IV

Gtr. V

Gtr. VI

Gtr. VII

mp

mp

mp

mp

mp

mp

mp

93

Gtr. I

Gtr. II

Gtr. III

Gtr. IV

Gtr. V

Gtr. VI

Gtr. VII

f

f

f

f

f

f

f

Ouverture

98

Gtr. I

Gtr. II

Gtr. III

Gtr. IV

Gtr. V

Gtr. VI

Gtr. VII

p

p

p

p

p

p

p

104

Gtr. I

Gtr. II

Gtr. III

Gtr. IV

Gtr. V

Gtr. VI

Gtr. VII

f

f

f

f

f

f

f

Ouverture

12

110

- Gtr. I: Treble clef, mostly rests with a few notes in the final measure.
- Gtr. II: Treble clef, mostly rests with a few notes in the final measure.
- Gtr. III: Treble clef, mostly rests with a few notes in the final measure.
- Gtr. IV: Treble clef, rhythmic pattern of eighth notes with a sharp sign above.
- Gtr. V: Treble clef, rhythmic pattern of eighth notes with a sharp sign above.
- Gtr. VI: Treble clef, rhythmic pattern of eighth notes.
- Gtr. VII: Treble clef, rhythmic pattern of eighth notes, including a trill (tr) in the final measure.

116

- Gtr. I: Treble clef, rhythmic pattern of eighth notes.
- Gtr. II: Treble clef, rhythmic pattern of eighth notes.
- Gtr. III: Treble clef, mostly rests with a few notes in the final measure.
- Gtr. IV: Treble clef, rhythmic pattern of eighth notes.
- Gtr. V: Treble clef, rhythmic pattern of eighth notes.
- Gtr. VI: Treble clef, rhythmic pattern of eighth notes.
- Gtr. VII: Treble clef, rhythmic pattern of eighth notes.

Ouverture

122

128

Air en Rondeau

Air en Rondeau

14

Gtr. I

Gtr. II

Gtr. III

Gtr. IV

Gtr. V

Gtr. VI

Gtr. VII

p

p

p

p

p

p

p

20

Gtr. I

Gtr. II

Gtr. III

Gtr. IV

Gtr. V

Gtr. VI

Gtr. VII

f

f

f

f

f

f

f

Air en Rondeau

27

Gtr. I

Gtr. II

Gtr. III

Gtr. IV

Gtr. V

Gtr. VI

Gtr. VII

p

p

p

p

p

p

p

34

Gtr. I

Gtr. II

Gtr. III

Gtr. IV

Gtr. V

Gtr. VI

Gtr. VII

f

f

f

f

f

f

f

Air

Allegretto

Menuet I

Allegro

Menuet I

17

Gtr. I

Gtr. II

Gtr. III

Gtr. IV

Gtr. V

Gtr. VI

Gtr. VII

25

1. 2.

Gtr. I

Gtr. II

Gtr. III

Gtr. IV

Gtr. V

Gtr. VI

Gtr. VII

Menuet II

Allegro

Guitar I *f*

Guitar II *f*

Guitar III *f*

Guitar IV *f*

Guitar V *f*

Guitar VI *f*

Guitar VII *f*

6=D

Gtr. I *mp*

Gtr. II *mp*

Gtr. III *mp*

Gtr. IV *mp* *f*

Gtr. V *mp* *f*

Gtr. VI *mp* *f*

Gtr. VII *mp* *f*

Menuet II

16

Gtr. I
Gtr. II
Gtr. III
Gtr. IV
Gtr. V
Gtr. VI
Gtr. VII

24

1. 2.

Gtr. I
Gtr. II
Gtr. III
Gtr. IV
Gtr. V
Gtr. VI
Gtr. VII

Menuet I da Capo

Rejouissance

Guitar I
f

Guitar II
f

Guitar III
f

Guitar IV
f

Guitar V
f

Guitar VI
f

Guitar VII
f

6

Gtr. I
mp

Gtr. II
mp

Gtr. III

Gtr. IV
f

Gtr. V
f

Gtr. VI
f

Gtr. VII
f

12

Gtr. I

Gtr. II

Gtr. III

Gtr. IV

Gtr. V

Gtr. VI

Gtr. VII

19

Gtr. I

Gtr. II

Gtr. III

Gtr. IV

Gtr. V

Gtr. VI

Gtr. VII

24

Gtr. I

Gtr. II

Gtr. III

Gtr. IV

Gtr. V

Gtr. VI

Gtr. VII

Uccellino Chiuso

Uccellino Chiuso

12

Gtr. I

Gtr. II

Gtr. III

Gtr. IV

Gtr. V

Gtr. VI

Gtr. VII

mf

mf

mf

mf

mf

mf

mf

16

Gtr. I

Gtr. II

Gtr. III

Gtr. IV

Gtr. V

Gtr. VI

Gtr. VII

Uccellino Chiuso

22

Gtr. I

Gtr. II

Gtr. III

Gtr. IV

Gtr. V

Gtr. VI

Gtr. VII

p

p

p

p

p

27

Gtr. I

Gtr. II

Gtr. III

Gtr. IV

Gtr. V

Gtr. VI

Gtr. VII

p

Uccellino Chiuso

Gtr. I *f*

Gtr. II *f*

Gtr. III *f*

Gtr. IV *f*

Gtr. V *f*

Gtr. VI *f*

Gtr. VII *f*

Gtr. I *f*

Gtr. II *f*

Gtr. III *f*

Gtr. IV *f*

Gtr. V *f*

Gtr. VI *f*

Gtr. VII *f*

Uccellino Chiuso

41

Gtr. I *mf* *p*

Gtr. II *mf* *p*

Gtr. III *mf* *p*

Gtr. IV *mf* *p*

Gtr. V *mf* *p*

Gtr. VI *mf* *p*

Gtr. VII *mf* *p*

47

Gtr. I

Gtr. II

Gtr. III

Gtr. IV

Gtr. V

Gtr. VI

Gtr. VII

Uccellino Chiuso

52

Gtr. I

Gtr. II

Gtr. III

Gtr. IV

Gtr. V

Gtr. VI

Gtr. VII

mf

mf

mf

mf

mf

mf

mf

59

Gtr. I

Gtr. II

Gtr. III

Gtr. IV

Gtr. V

Gtr. VI

Gtr. VII

64

- Gtr. I: Treble clef, playing a rhythmic pattern of eighth notes in the first and fifth measures, with rests in the second, third, and fourth measures.
- Gtr. II: Treble clef, playing a rhythmic pattern of eighth notes in the first and fifth measures, with rests in the second, third, and fourth measures.
- Gtr. III: Treble clef, playing a rhythmic pattern of eighth notes in the first and fifth measures, with rests in the second, third, and fourth measures.
- Gtr. IV: Treble clef, playing a simple melodic line of quarter notes.
- Gtr. V: Treble clef, playing a simple melodic line of quarter notes.
- Gtr. VI: Treble clef, playing a simple melodic line of quarter notes.
- Gtr. VII: Bass clef, playing a simple bass line of quarter notes.

69

- Gtr. I: Treble clef, playing a rhythmic pattern of eighth notes in the third, fourth, and fifth measures, with rests in the first and second measures.
- Gtr. II: Treble clef, playing a rhythmic pattern of eighth notes in the third, fourth, and fifth measures, with rests in the first and second measures.
- Gtr. III: Treble clef, playing a rhythmic pattern of eighth notes in the third, fourth, and fifth measures, with rests in the first and second measures.
- Gtr. IV: Treble clef, playing a simple melodic line of quarter notes.
- Gtr. V: Treble clef, playing a simple melodic line of quarter notes.
- Gtr. VI: Treble clef, playing a simple melodic line of quarter notes.
- Gtr. VII: Bass clef, playing a simple bass line of quarter notes.

Uccellino Chiuso

73

Gtr. I

Gtr. II

Gtr. III

Gtr. IV

Gtr. V

Gtr. VI

Gtr. VII

77

Gtr. I

Gtr. II

Gtr. III

Gtr. IV

Gtr. V

Gtr. VI

Gtr. VII

p

p

p

p

p

Uccellino Chiuso

83

Gtr. I

Gtr. II

Gtr. III

Gtr. IV

Gtr. V

Gtr. VI

Gtr. VII

90

Gtr. I

Gtr. II

Gtr. III

Gtr. IV

Gtr. V

Gtr. VI

Gtr. VII

96

Gtr. I

Gtr. II

Gtr. III

Gtr. IV

Gtr. V

Gtr. VI

Gtr. VII

101

Gtr. I

Gtr. II

Gtr. III

Gtr. IV

Gtr. V

Gtr. VI

Gtr. VII

Uccellino Chiuso

106

Gtr. I

Gtr. II

Gtr. III

Gtr. IV

Gtr. V

Gtr. VI

Gtr. VII

p

112

Gtr. I

Gtr. II

Gtr. III

Gtr. IV

Gtr. V

Gtr. VI

Gtr. VII

119

Gtr. I

Gtr. II

Gtr. III

Gtr. IV

Gtr. V

Gtr. VI

Gtr. VII

126

Gtr. I

Gtr. II

Gtr. III

Gtr. IV

Gtr. V

Gtr. VI

Gtr. VII

f

f

f

f

f

f

f

Uccellino Chiuso

130

Gtr. I

Gtr. II

Gtr. III

Gtr. IV

Gtr. V

Gtr. VI

Gtr. VII

mf

mf

mf

mf

mf

mf

mf

135

Gtr. I

Gtr. II

Gtr. III

Gtr. IV

Gtr. V

Gtr. VI

Gtr. VII

Air alla Polonese

Allegro

Air alla Polonese

9

Gtr. I

Gtr. II

Gtr. III

Gtr. IV

Gtr. V

Gtr. VI

Gtr. VII

13

1. 2.

Gtr. I

Gtr. II

Gtr. III

Gtr. IV

Gtr. V

Gtr. VI

Gtr. VII

19

Gtr. I

Gtr. II

Gtr. III

Gtr. IV

Gtr. V

Gtr. VI

Gtr. VII

23

Gtr. I

Gtr. II

Gtr. III

Gtr. IV

Gtr. V

Gtr. VI

Gtr. VII

Air alla Polonese

28

Gtr. I
Gtr. II
Gtr. III
Gtr. IV
Gtr. V
Gtr. VI
Gtr. VII

34

Gtr. I
Gtr. II
Gtr. III
Gtr. IV
Gtr. V
Gtr. VI
Gtr. VII

39

43

Air alla Polonese

47

Gtr. I
Gtr. II
Gtr. III
Gtr. IV
Gtr. V
Gtr. VI
Gtr. VII

51

Gtr. I
Gtr. II
Gtr. III
Gtr. IV
Gtr. V
Gtr. VI
Gtr. VII

Minuet

Allegro

16

Gtr. I
Gtr. II
Gtr. III
Gtr. IV
Gtr. V
Gtr. VI
Gtr. VII

25

Gtr. I
Gtr. II
Gtr. III
Gtr. IV
Gtr. V
Gtr. VI
Gtr. VII

Ouverture

GWV 466

Christoph Graupner
(1683-1760)

Arranged by Danny Buckley

Ouverture Allegro

6

12

18

mp

24

1. 2.

f *p*

31

f

39

47

54

mp

62

f

70

mp *f*

77

84

mp

91

f

98

p

104

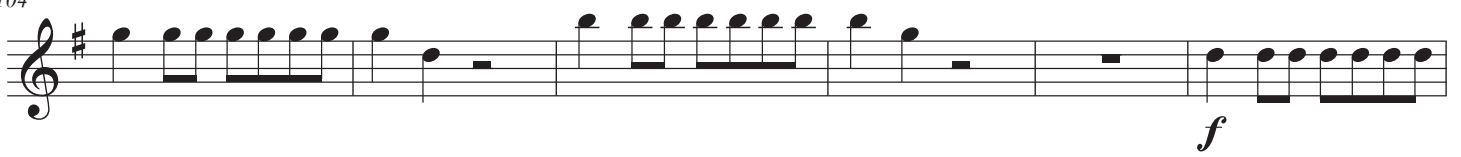

f

110

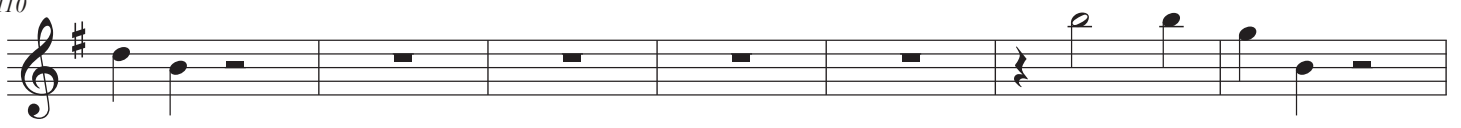

117

123

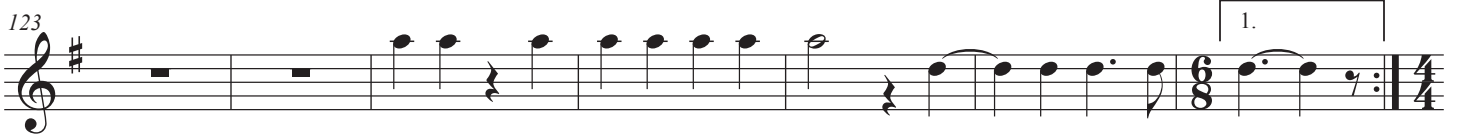

130

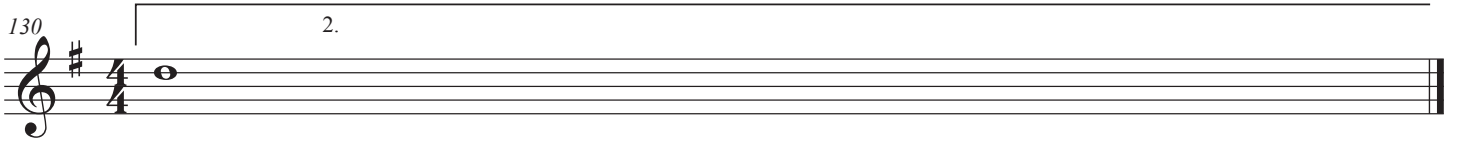

Ouverture

GWV 466

Christoph Graupner
(1683-1760)

Arranged by Danny Buckley

Ouverture Allegro

6

12

18

24

31

39

47

f

mp

f

p

f

54

mp

62

f

70

mp

78

85

mp

92

f

99

p

105

f

111

Ouverture

GWV 466

Christoph Graupner
(1683-1760)

Arranged by Danny Buckley

Ouverture Allegro

f

6

12

18

mp

23

1. 2.

f *p*

30

39

47

54

mp

61

f

69

mp

76

84

90

mp

96

f

100

p

106

f

Ouverture

GWV 466

Christoph Graupner
(1683-1760)

Arranged by Danny Buckley

Ouverture Allegro

6

11

16

21

27

35

40

f

mp

1. 2.

f *p*

f

45

50

54

mp

59

f

65

70

74

mp *f*

79

84

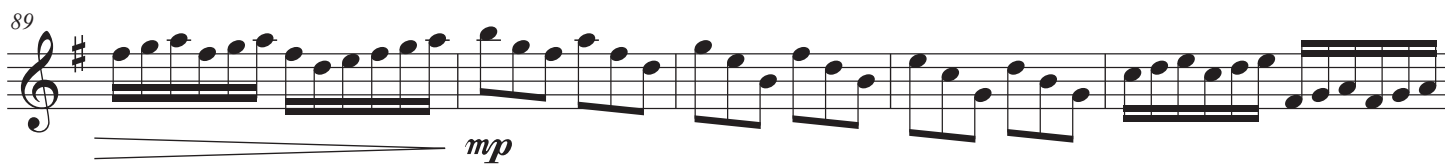
89 

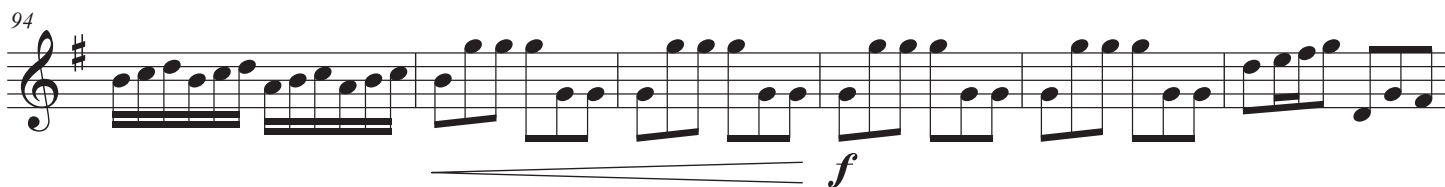
94 

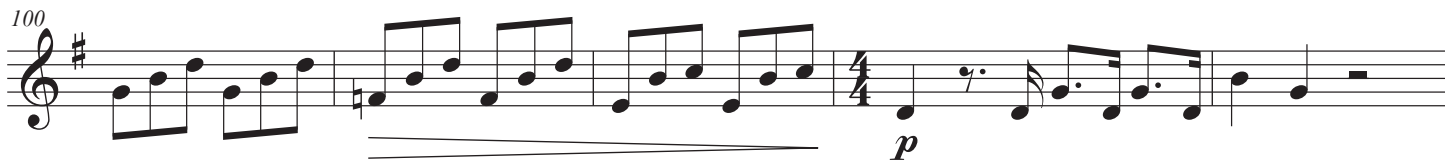
100 

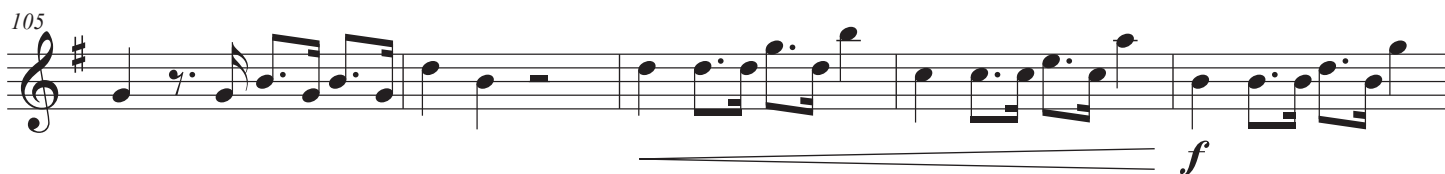
105 

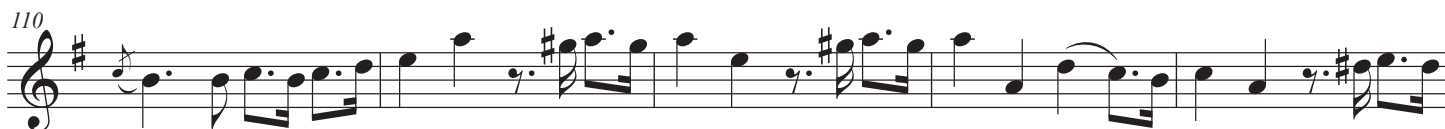
110 

115 

120 

125 

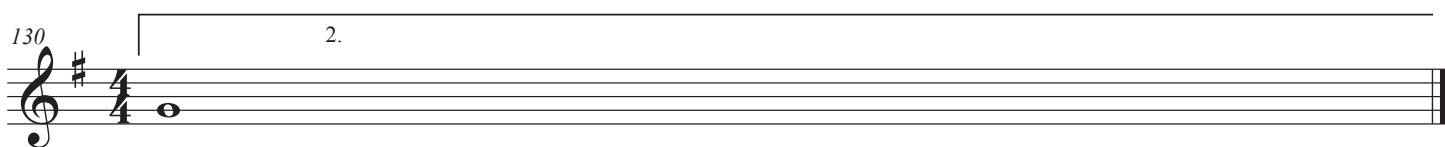
130 

Ouverture

GWV 466

Christoph Graupner
(1683-1760)

Arranged by Danny Buckley

Ouverture Allegro

6

11

16

21

27

33

38

f

mp

f *p*

f

42

47

51

55

mp

61

f

67

72

mp

76

f

81

88

mp

93

97

f

102

p

107

f

112

117

122

127

1. 2.

Ouverture

GWV 466

Christoph Graupner
(1683-1760)

Arranged by Danny Buckley

Ouverture Allegro

5

10

15

20

26

35

41

f

mp

f *p*

46

52

59

66

72

78

84

90

97

103

p

108

f

113

118

124

1.

130

2.

Ouverture

GWV 466

Christoph Graupner
(1683-1760)

Arranged by Danny Buckley

6=D *Ouverture Allegro*

5

10

15

20

25

33

40

f

mp

f

p

f

47

53

mp

60

f

66

72

mp *f*

78

84

90

mp

97

f

4/4

103

p

108

f

113

tr

118

124

1.

130

2.

Air en Rondeau

Allegro

Air en Rondeau

Allegro

Air en Rondeau

Allegro

1 *p*

6 *f*

11

18

26 *p*

33 *f*

38

Air en Rondeau

Allegro

Air en Rondeau

Allegro

1 *p*

6 *f*

13 *p*

18 *f*

25

31 *p* *f*

38

Air en Rondeau

Allegro

p

6

f

13

p

19

f

26

32

p *f*

39

Air en Rondeau

6=D *Allegro*

6

13

18

25

31

38

Air

Allegretto

p

7

Air

Allegretto

p

7

Air

Allegretto

p

6

11

Air

Allegretto

p

6

11

Air

Allegretto

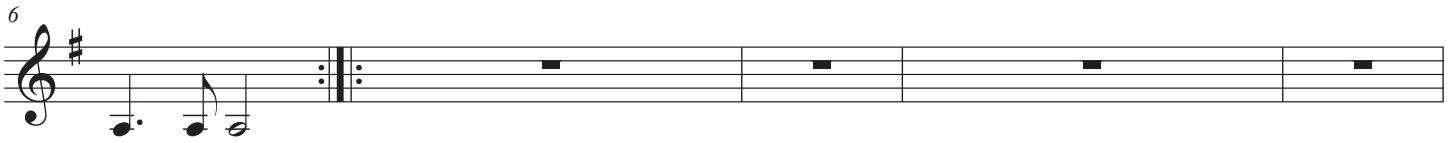
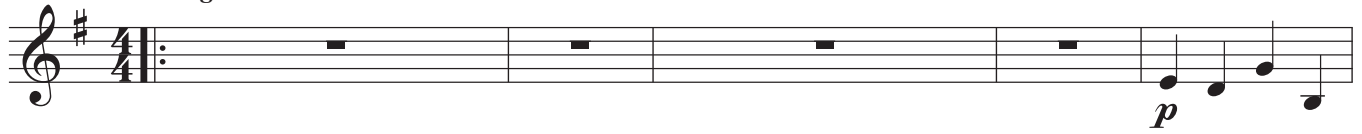

Air

6=D *Allegretto*

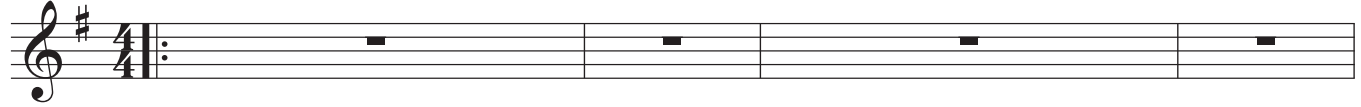

5

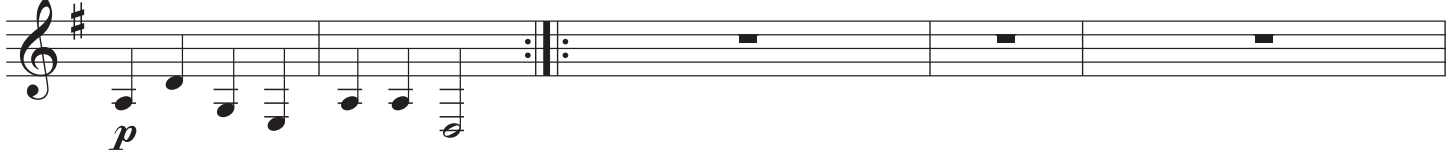

p

10

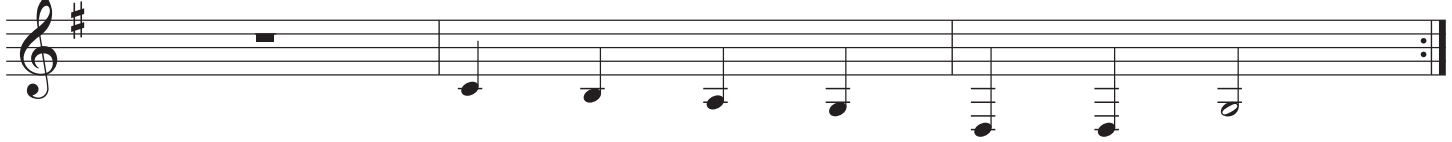

Menuet I

Allegro

f

8

1. 2.

15

1. 2.

22

1. 2.

Menuet I

Allegro

Menuet I

Allegro

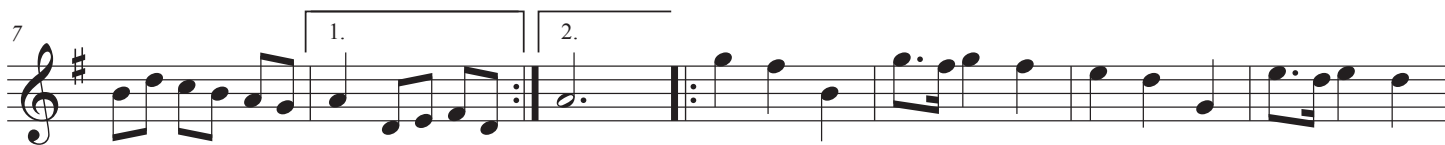

Menuet I

Allegro

Menuet I

Allegro

Menuet I

6=D *Allegro*

Menuet II

Allegro
f

8
mp

14
f

18
p

1. 2.

Menuet II

Allegro

f

8

mp

16

f

24

1. 2.

p

Menuet II

Allegro

f

7

mp

13

f

19

p

1.

2.

25

Menuet II

Allegro

f

7

mp

13

f

19

1. 2.

p

Menuet II

Allegro

f

8

mp *f*

15

23

p

1. 2.

Menuet II

6=D *Allegro*

f

8

mp *f*

15

23

1. 2. *p*

Menuet I da Capo

Rejouissance

Allegro

f

6

mp

14

f

21

28

Rejouissance

Allegro

f

6

mp

14

f

22

f

29

f

Rejouissance

Allegro

f

5

10

16

21

25

Rejouissance

Allegro

Ucellino Chiuso

Allegro

Uccellino Chiuso

27

30

33

37

43

48

52

58

63

67

71

74

77

p

82

86

92

mf

97

102

Uccellino Chiuso

106

p

112

118

124

127

f

130

mf

134

Ucellino Chiuso

Allegro

5

8

13

16

21

24

28

free-scores.com

31 *f*

35 *ff*

40 *mf*

45 *p*

49

54 *mf*

61

66

70

Ucellino Chiuso

Allegro

5

13

21

24

29

75

p

80

85

91

mf

96

100

104

108

p

115

Ucellino Chiuso

Allegro

102

108

p

114

120

126

f

132

mf

138

Ucellino Chiuso

Allegro

p

6

12

mf

18

24

p

30

f

36

mf

42

p

102

108

p

114

120

126

f

132

mf

138

Ucellino Chiuso

Allegro

- Staff 1: *p* (piano)
- Staff 6: *mf* (mezzo-forte)
- Staff 12: *mf* (mezzo-forte)
- Staff 18: *mf* (mezzo-forte)
- Staff 24: *p* (piano)
- Staff 30: *f* (forte)
- Staff 36: *mf* (mezzo-forte)
- Staff 42: *p* (piano)

Performance instructions include hairpins for crescendos and decrescendos, and slurs for phrasing.

Ucellino Chiuso

6=D *Allegro*

p

7

14

mf

21

p

28

f

35

mf

42

p

49

Uccellino Chiuso

56

mf

63

70

77

p

84

91

mf

98

105

p

112

Air alla Polonese

Allegro

f

7

14

18

25

31

37

44

Air alla Polonese

51

Air alla Polonese

Allegro

f

7

14

21

28

35

42

49

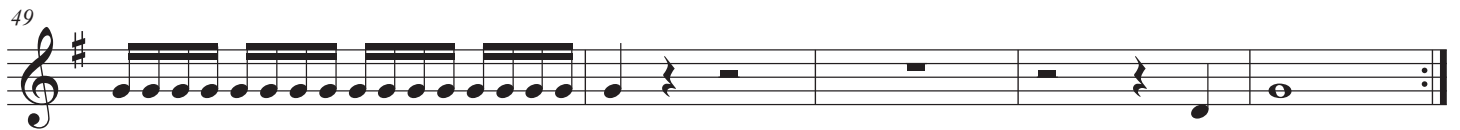
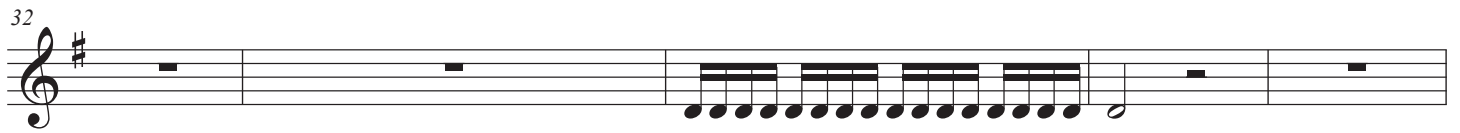

Air alla Polonese

Allegro
f

7

13

1. 2.

18

24

29

35

41

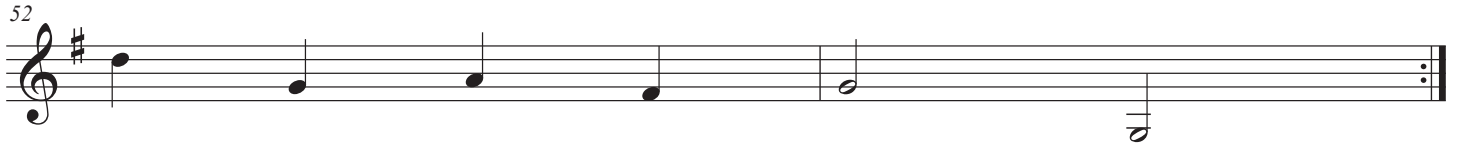

Air alla Polonese

Allegro

f

8

15

1. 2.

22

28

35

42

49

Air alla Polonese

6=D *Allegro*

f

6

12

18

24

30

36

42

48

Minuet

Allegro

f

7

12

17

20

24

27

Minuet

Allegro

1. *f*

7

1. 2.

14

1. 2.

22

1. 2.

Minuet

Allegro

Minuet

Allegro

Minuet

Allegro

f

8

1. 2.

16

24

Minuet

6=D *Allegro*

7

1. 2.

14

21

29