

Michel Rene Ella Owono

Cameroon

wishing you a nice day

About the artist

I like music and i'm a composer

Artist page : <https://www.free-scores.com/Download-PDF-Sheet-Music-mkk.htm>

About the piece

Title: wishing you a nice day
Composer: Ella Owono, Michel Rene
Arranger: Ella Owono, Michel Rene
Copyright: Copyright © Michel Rene Ella Owono
Publisher: Ella Owono, Michel Rene
Instrumentation: Violin solo
Style: Classical

Michel Rene Ella Owono on [free-scores.com](https://www.free-scores.com)

This work is not Public Domain. You must contact the artist for any use outside the private area.

Prohibited distribution on other website.

- share your interpretation
- comment
- contact the artist

wishing you a nice day

Michel Ella

2

13

14

16

17

18

19

21

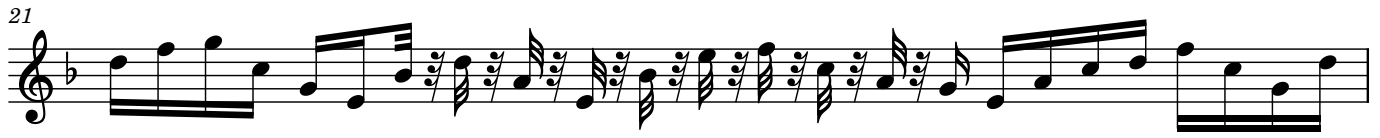

22

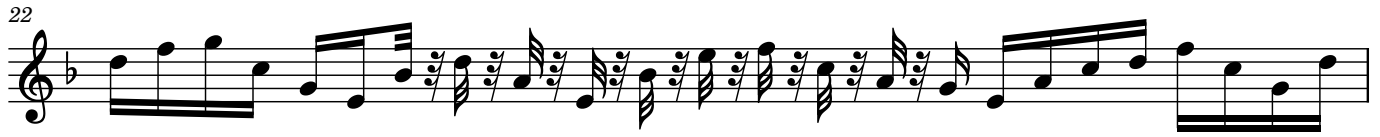

23

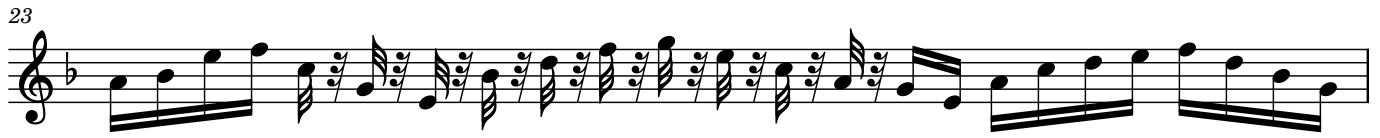

24

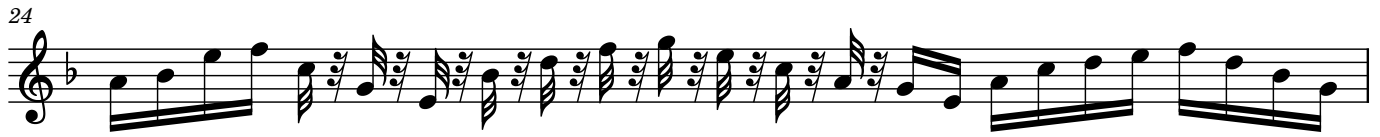

25

27

28

29

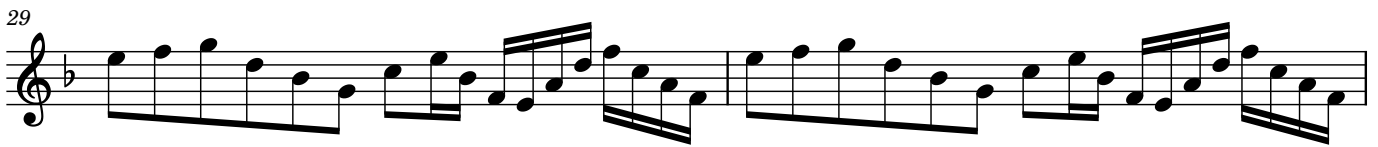

31

32

33

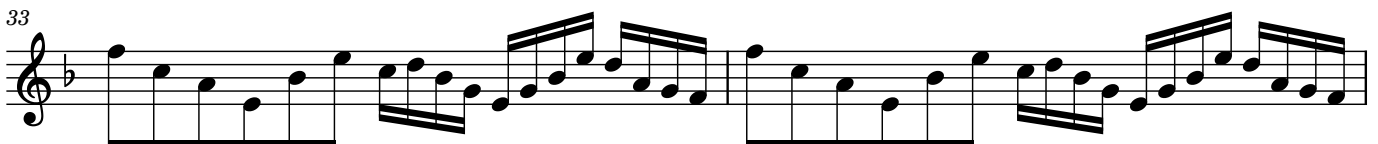

35

36

37

4

39

40

41

43

44

45

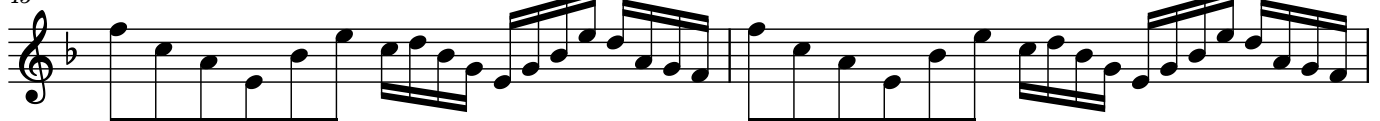

47

48

49

50

52

53

54

55

57

58

59

60

61

62

6

64

65

66

67

69

70

71

72
