

Would you be free from your burden of sin

Lewis Edgar Jones
Arr. Emanuele d'Aleo

♩=100

Flauto *f*

Oboe *f*

Clarinetto in Sib *f*

Fagotto *f*

Corno in FA *f*

Tromba in Sib *f*

Trombone *f*

Tuba *f*

Timpani *f*

Rullante *f*

Arpa *f*

Violino 1 *f*

Violino 2 *f*

Viola *f*

Violoncello *f*

Contrabbasso *f*

D

This page of a musical score contains the following parts and details:

- Flute (Fl.):** Features a melodic line with trills (tr) and triplets (3).
- Oboe (Ob.):** Mirrors the flute's melodic line with trills and triplets.
- Timpani (Timp.):** Features a simple rhythmic pattern.
- Arpeggiator (Arp.):** Features a melodic line with trills and triplets.
- Violin I (VI. 1):** Features a melodic line with trills and triplets.
- Violin II (VI. 2):** Features a melodic line with trills and triplets.
- Viola (Vla.):** Features a melodic line with trills and triplets.
- Violoncello (Vic.):** Features a melodic line with trills and triplets.
- Contrabass (Cb.):** Features a melodic line with trills and triplets, including a *pizz.* marking.

15

Fl.
Ob.
Cl.
Fag.
Cor.
Tr.
Tbn.
Tba.
Timp.
Cb. Tamb.
Atp.
VI. 1
VI. 2
Vla.
Vlc.
Cb.

f

f

f

Would you be free from your burden of sin

Flauto

Lewis Edgar Jones
Arr. Emanuele d'Aleo

$\text{♩} = 100$

f

7 *tr*

12 *tr* 3 3

16

21 *tr* *tr* *tr*

Would you be free from your burden of sin

Oboe

Lewis Edgar Jones
Arr. Emanuele d'Aleo

$\text{♩} = 100$

7 *f* *tr*

12 *tr* 3 3

16 *tr*

21 *tr*

Would you be free from your burden of sin

Clarinetto in Sib

Lewis Edgar Jones
Arr. Emanuele d'Aleo

$\text{♩} = 100$

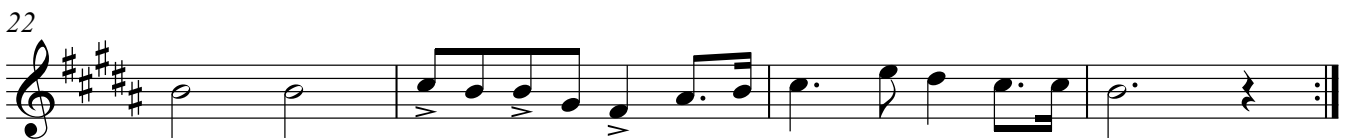
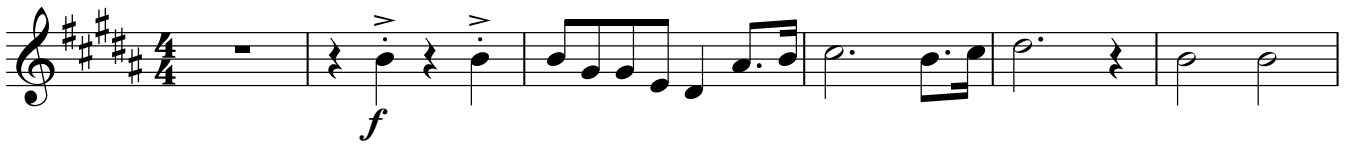

Would you be free from your burden of sin

Fagotto

Lewis Edgar Jones
Arr. Emanuele d'Aleo

$\text{♩} = 100$

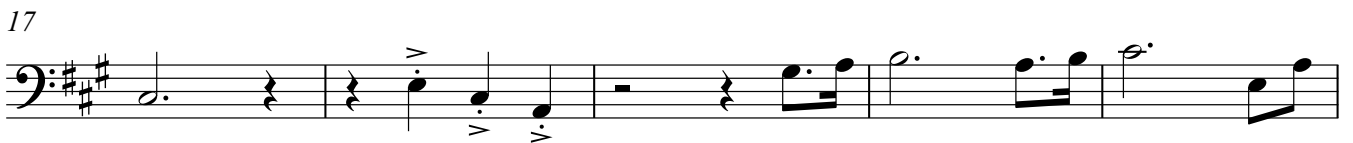
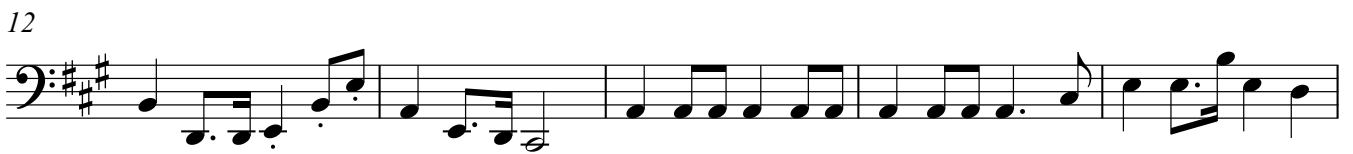

Would you be free from your burden of sin

Corno in FA

Lewis Edgar Jones
Arr. Emanuele d'Aleo

$\text{♩} = 100$

f

7

12

16

21

Would you be free from your burden of sin

Tromba in SI \flat

Lewis Edgar Jones
Arr. Emanuele d'Aleo

$\text{♩} = 100$

7

12

17

21

Would you be free from your burden of sin

Trombone

Lewis Edgar Jones
Arr. Emanuele d'Aleo

♩=100

f

7

12

16

21

Would you be free from your burden of sin

Tuba

Lewis Edgar Jones
Arr. Emanuele d'Aleo

$\text{♩} = 100$

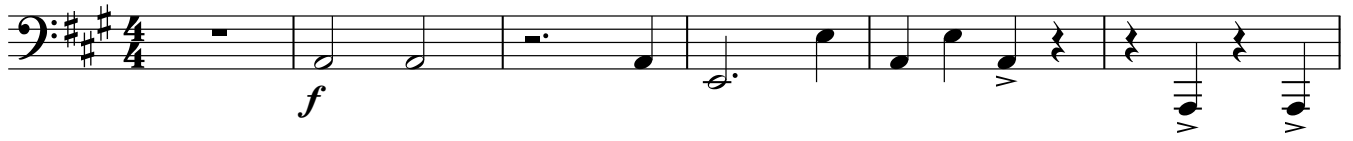

7

12

16

21

Would you be free from your burden of sin

Timpani

Lewis Edgar Jones
Arr. Emanuele d'Aleo

$\text{♩} = 100$

1

6

12

19

22

Would you be free from your burden of sin

Rullante

Lewis Edgar Jones
Arr. Emanuele d'Aleo

Would you be free from your burden of sin

Arpa

Lewis Edgar Jones
Arr. Emanuele d'Aleo

♩=100

6

11

Measures 11-15. This section features a melodic line in the right hand with grace notes and slurs, and a rhythmic accompaniment in the left hand. The music concludes with a fermata over the final chord.

16

Measures 16-19. The right hand has a melodic line with grace notes and slurs, and the left hand has a rhythmic accompaniment. The piece ends with a fermata over the final chord.

20

Would you be free from your burden of sin

Violino 1

Lewis Edgar Jones
Arr. Emanuele d'Aleo

$\text{♩} = 100$

f

5

9

14

18

22

Would you be free from your burden of sin

Violino 2

Lewis Edgar Jones
Arr. Emanuele d'Aleo

Staff 1: $\text{♩} = 100$, *f*, 2

Staff 2: 7

Staff 3: 11

Staff 4: 15, *f*

Staff 5: 20

Staff 6: 23

Viola **Would you be free from your burden of sin**

Lewis Edgar Jones
Arr. Emanuele d'Aleo

♩=100
2

f

7

12

19

f

23

Violoncello

Would you be free from your burden of sin

Lewis Edgar Jones
Arr. Emanuele d'Aleo

♩=100
2

f

7

14

19

22

Contrabbasso

Would you be free from your burden of sin

Lewis Edgar Jones
Arr. Emanuele d'Aleo

♩=100
3

f

9 pizz.

16 arco

2

22