

# Airs d'Antan

Arrangement : L. CUVELIER

$\text{♩} = 170$  Variation "La Java Bleue"

The score is arranged for a woodwind and brass section with percussion. The instruments and their parts are:

10 15

Fl.  
Ob.  
Cl. 1  
A. Sax. 1  
T. Sax.  
Hn.  
Tpt. 1  
Tbn. 1  
Tba.  
Bass  
Glock.  
Dr.

A

Mon Amant de Saint Je

The musical score is for the piece "Mon Amant de Saint Je". It features a full orchestral arrangement with the following instruments and parts:

- Ob.:** Oboe, playing a melodic line with a fermata.
- Cl. 1:** Clarinet 1, playing a melodic line with a fermata, marked *solo* and *mf*.
- A. Sax. 1:** Alto Saxophone 1, playing a melodic line with a fermata, marked *mf*.
- T. Sax.:** Tenor Saxophone, playing a melodic line with a fermata, marked *mf*.
- Hn.:** Horn, playing a melodic line with a fermata, marked *mf*.
- Tpt. 1:** Trumpet 1, playing a melodic line with a fermata, marked *mf*.
- Tbn. 1:** Trombone 1, playing a melodic line with a fermata, marked *mf*.
- Tba.:** Tuba, playing a melodic line with a fermata, marked *mf*.
- Bass:** Bass, playing a melodic line with a fermata, marked *mf*.
- Glock.:** Glockenspiel, playing a rhythmic accompaniment.
- Dr.:** Drums, playing a rhythmic accompaniment with asterisks indicating specific drum sounds.

25 30

Fl. *mf*

Ob. *mf*

Cl. 1

A. Sax. 1

T. Sax.

Hn.

Tpt. 1

Tbn. 1

Tba.

Bass

Glock.

Dr. \*

35

Fl. *p*

Ob. *p*

Cl. 1 *All* *p*

A. Sax. 1 *p*

T. Sax. *p*

Hn. *p*

Tpt. 1 *p*

Tbn. 1 *p*

Tba. *p*

Bass *p*

Glock. *p*

Dr. \*

40 45

Fl.

Ob.

Cl. 1

A. Sax. 1

T. Sax.

Hn.

Tpt. 1

Tbn. 1

Tba.

Bass

Glock.

Dr.

60 65

Fl.

Ob.

Cl. 1

A. Sax. 1

T. Sax.

Hn.

Tpt. 1

Tbn. 1

Tba.

Bass

Glock.

Dr.

1. | 2. |  
70

Fl.

Ob.

Cl. 1

A. Sax. 1

T. Sax.

Hn.

Tpt. 1

Tbn. 1

Tba.

Bass

Glock.

Dr.

Solo

*f*

*mf*

*f*

Detailed description of the musical score: The score is for a woodwind and brass ensemble. It consists of 11 staves. The top five staves are for Flute (Fl.), Oboe (Ob.), Clarinet 1 (Cl. 1), Alto Saxophone 1 (A. Sax. 1), and Tenor Saxophone (T. Sax.). The next five staves are for Horn (Hn.), Trumpet 1 (Tpt. 1), Trombone 1 (Tbn. 1), Trombone 3/Baritone (Tba.), and Bass. The bottom two staves are for Glockenspiel (Glock.) and Drums (Dr.). The music is in 4/4 time and features a key signature of one flat (B-flat). A first ending (1.) spans measures 68-70, and a second ending (2.) starts at measure 70. A 'Solo' section is marked for the Clarinet 1 part in measure 70. Dynamic markings include *f* (forte) and *mf* (mezzo-forte). The drum part features asterisks in measures 68, 70, 72, 74, and 76, indicating specific drum patterns.

Le Temps des Cerises

75 *rit.* solo 1° Fois **B** ♩ = 100 80

85

All

Fl.

Ob.

Cl. 1

A. Sax. 1

T. Sax.

Hn.

Tpt. 1

Tbn. 1

Tba.

Bass

Glock.

Dr.

*p*

*mf*

Both Times

*mf*

*p*

*mf*

*p*

*p*

*mf*

*mp*

Fl.

Ob.

Cl. 1

A. Sax. 1

T. Sax.

Hn.

Tpt. 1

Tbn. 1

Tba.

Bass

Glock.

Dr.

*f*

*rit.* . . . . .  $\text{♩} = 75$

C "La Vie En Rose"

Fl. *p*

Ob. *p*

Cl. 1 *p*

A. Sax. 1

T. Sax. *mf*

Hn. *mf* solo

Tpt. 1 *f*

Tbn. 1 *mf*

Tba.

Bass

Glock.

Dr.

105

This musical score is for page 110 and includes the following parts:

- Fl.**: Flute, playing whole notes G4, A4, B4, and C5.
- Ob.**: Oboe, playing whole notes G4, A4, B4, and C5.
- Cl. 1**: Clarinet 1, playing whole notes G4, A4, B4, and C5.
- A. Sax. 1**: Alto Saxophone 1, playing an eighth-note melody starting on G4.
- T. Sax.**: Tenor Saxophone, playing a bass line with eighth notes.
- Hn.**: Horn, playing a rhythmic eighth-note pattern.
- Tpt. 1**: Trumpet 1, playing a rhythmic eighth-note pattern.
- Tbn. 1**: Trombone 1, playing a rhythmic eighth-note pattern.
- Tba.**: Trombone, playing a bass line with eighth notes.
- Bass**: Bass, playing a rhythmic eighth-note pattern.
- Glock.**: Glockenspiel, playing whole notes G4, A4, B4, and C5.
- Dr.**: Drums, playing a consistent eighth-note pattern.

115

Fl.

Ob.

Cl. 1

A. Sax. 1

T. Sax.

Hn.

Tpt. 1

Tbn. 1

Tba.

Bass

Glock.

Dr.

*mp*

*mp*

*mp*

*mp*

*mp*

**D**  
120 **Swing**

Fl.

Ob.

Cl. 1

A. Sax. 1

T. Sax.

Hn.

Tpt. 1

Tbn. 1

Tbn. 2

Bass

Glock.

Dr.

mf

mf

mf

End Solo

solo

f

125

Fl. 1

Ob.

Cl. 1

A. Sax. 1

T. Sax.

Hn.

Tpt. 1

Tbn. 1

Tba.

Bass

Glock.

Dr.

*p*

*p*

*p*

130 **E**

Fl.   
 Ob.   
 Cl. 1   
 A. Sax. 1   
 T. Sax.   
 Hn.   
 Tpt. 1   
 Tbn. 1   
 Tba.   
 Bass   
 Glock.   
 Dr.

135

Fl.

Ob.

Cl. 1

A. Sax. 1

T. Sax.

Hn.

Tpt. 1

Tbn. 1

Tba.

Bass

Glock.

Dr.

*gliss.*

*mf*

3

3

**F** Swing

This musical score is for page 145 and includes the following parts:

- Fl.** (Flute): Treble clef, playing a melodic line with quarter and eighth notes.
- Ob.** (Oboe): Treble clef, playing a melodic line with quarter and eighth notes.
- Cl. 1** (Clarinet 1): Treble clef, playing a melodic line with quarter and eighth notes.
- A. Sax. 1** (Alto Saxophone 1): Treble clef, playing a melodic line with quarter and eighth notes. Dynamic marking *mf* is present.
- T. Sax.** (Tenor Saxophone): Treble clef, playing a melodic line with eighth notes and triplets.
- Hn.** (Horn): Treble clef, playing a melodic line with quarter and eighth notes.
- Tpt. 1** (Trumpet 1): Treble clef, playing a rhythmic pattern of eighth notes with accents.
- Tbn. 1** (Trombone 1): Bass clef, playing a rhythmic pattern of eighth notes with accents.
- Tba.** (Tuba): Bass clef, playing a rhythmic pattern of eighth notes with triplets.
- Bass**: Treble clef, playing a rhythmic pattern of eighth notes with triplets.
- Glock.** (Glockenspiel): Treble clef, playing a rhythmic pattern of eighth notes with triplets.
- Dr.** (Drums): Drum set notation with asterisks indicating hits on the snare and cymbals.

Fl.

Ob.

Cl. 1

A. Sax. 1

T. Sax.

Hn.

Tpt. 1

Tbn. 1

Tba.

Bass

Glock.

Dr.

150

Fl.

Ob.

Cl. 1

A. Sax. 1

T. Sax.

Hn.

Tpt. 1

Tbn. 1

Tba.

Bass

Glock.

Dr.

Flute

# Airs d'Antan

Arrangement : L. CUVELIER

♩ = 170

## Variation "La Java Bleue"

## Mon Amant de Saint Jean

## Le Temps des Cerises

## "La Vie En Rose"

Flute

105

110

*p*

115

*mp*

120 **D** *Swing* 4

130 **E** 12 **F** *Swing* 145

*mf*

150

# Airs d'Antan

Oboe

Arrangement : L. CUVELIER

$\text{♩} = 170$

*f*

5

4

15

20

**A**

7

30

*mf*

35

3

45

8

55

*f*

60

7

70

1.

2.

75

*rit.*

**B**

$\text{♩} = 100$

4

6/8

9/8

6/8

85

*mf*

90

1. 2. *rit.*

95

$\text{♩} = 75$

**C**

*p* *mf* *p*

105

110

*p*

115

*mp*

120

**D** Swing

*p*

130

**E** **F** Swing

145

*mf*

150

*p*

Clarinet in B $\flat$

# Airs d'Antan

Arrangement : L. CUVELIER

$\text{♩} = 170$

*f*

10 15

4 solo **A** 25

*mf*

30 35

All *p* 40

45 50

55 60

65 1. Solo 2. 70

75 *rit.* //

2 **B** ♩ = 100  
4 Clarinet in B $\flat$  85

90

rit. . . . . ♩ = 75 **C**

105 110

115

120 **D** Swing 4 **p**

130 **E** 12 **F** Swing 145 **mf**

150

# Airs d'Antan

Alto Saxophone

Arrangement : L. CUVELIER

♩ = 170

*f*

5

10

15

20

**A**

*mf*

25

30

35

*p*

40

45

50

55

*f*

60

65

1. 2.

70

*f*

75

*rit.*

8

8

2 **B**  $\text{♩} = 100$  2x Only 80 Alto Saxophone Both Times

90 1. 2. rit. . . . .

95  $\text{♩} = 75$  **C** 8 *gliss.* *mf*

120 **D** Swing 3 125 3

130 **E** 12 **F** Swing 145 *mf*

150

# Airs d'Antan

Tenor Saxophone

Arrangement : L. CUVELIER

$\text{♩} = 170$

*mf* 10 15 20 25 30 35 40 45 *p* 50 55 60 65 70 75 *rit.* *f*

**A**

$\text{♩} = 100$

**B** 2x Only 80 Both Times 85 90 *p* *p*

Tenor Saxophone

2 90 1. 2. rit.

$\text{♩} = 75$

95 **C** 2 100 *p* *mf*

105

110

115 2

120 **D** **Swing** *mf*

125

130 **E** 135

3 *f*

**F** **Swing** 3 145 3

150

Horn in F

# Airs d'Antan

Arrangement : L. CUVELIER

♩ = 170

*f*

5

4

15

20

**A**

25

*mf*

30

35

*p*

40

45

50

55

*f*

60

65

1. 70

2.

V.S.

75 *rit.* - - - - -

**B** ♩ = 100  
2x Only 80 Both Times

*p* *p*

85

90 1. *rit.* 2.

95 **C** ♩ = 75 2 100  
*mf*

105

110

115 *mp* 3

120 **D** 2 *Swing* 8 130 **E** 11  
*f*

**F** *Swing* 145

150

# Airs d'Antan

Trumpet in B $\flat$

Arrangement : L. CUVELIER

$\text{♩} = 170$

*f*

5

10

4

Clar. **A** 25

*mf*

4

30 35

40

*p*

45 50

55 60

*f*

65 70

1. 2.

75 *rit.* //

**B**  $\text{♩} = 100$  4

6/8 9/8 6/8

Trumpet in Bb

85 *mf*

90 1. 2. *rit.*

95 *p* *f* solo

100

105

110

115 *End Solo* 2

120 **D** 2 *Swing* 8 130 **E** 3 *gliss.* *mf*

135 *Swing* 3 *f*

145

150 3

# Airs d'Antan

Trombone

Arrangement : L. CUVELIER

♩ = 170

5

10

15

20

**A**

25

30

35

40

45

50

55

60

65

70

75

rit...

♩ = 100

**B**

2x Only

80

Both Times

p

85

p

Trombone

90 1. 2. rit.

♩ = 75

95 **C** 2 100

*p* *mf*

105

110

115 2

120 **D** 2 *f* **Swing solo** 125

130 **E**

135

140 **F** **Swing** *f*

145

150

3 8va

# Airs d'Antan

Tuba

Arrangement : L. CUVELIER

♩ = 170

5

**A** 25

30 *mf* 35

40 45

*p* 50 55

60 65 *f* 1.

70 2. 75 *rit..* *mf* //

**B** 2x Only 80 Both Times 85

*p* 90 1. 2. *rit..*

95 100

**C**

*p* *mf*

105

110

115

120 **D**

Swing

125

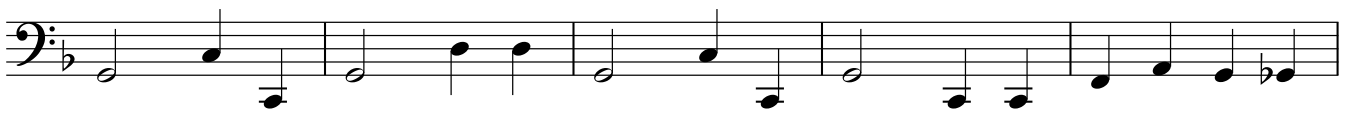

130 **E**

135

140

**F** Swing

145

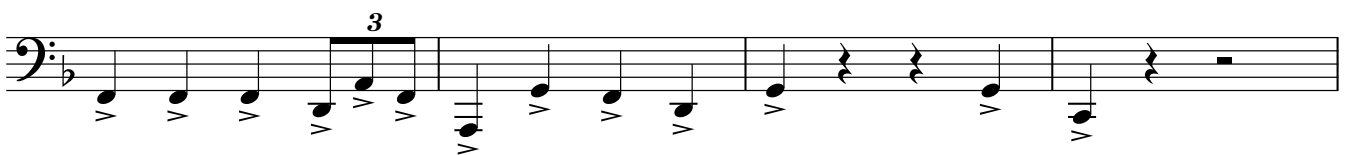

150

# Airs d'Antan

Tuba in B $\flat$

Arrangement : L. CUVELIER

$\text{♩} = 170$

5

*f* 10 15 20 25

**A**

*mf* 30 35 40 45

*p* 50 55 60 65 *f*

70 75 80 85

*rit.* *mf*

$\text{♩} = 100$

**B** 2x Only 80 Both Times 85

*p* 90 95 100

$\text{♩} = 75$

**C**

*p* *mf*

105

110

115

120 **D**

Swing

125

130 **E**

135

140

**F** Swing

3

145

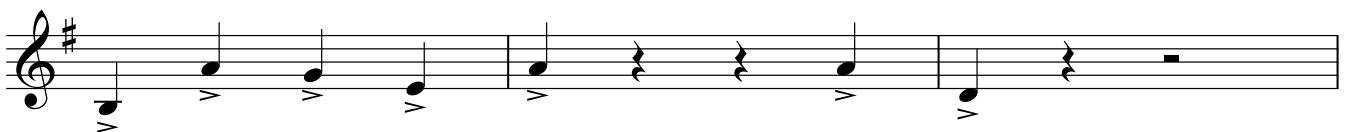

150

# Airs d'Antan

Glockenspiel

Arrangement : L. CUVELIER

♩ = 170

*f*

5

10

15

**A**

3

15

*p*

40

45

50

8

65

1.

70

2.

2

75

*rit.*

**B**

♩ = 100

4

85

*mf*

2

1.

2.

*rit.*

2

95

**C**

♩ = 75

9

Glockenspiel

105 *p* 4 110

115 *mp* 4

120 **D** 2 *Swing* 8 130 **E**

135 *f* *Swing* **F** 2 145 3 3 3 3

150

Drum Set

# Airs d'Antan

Arrangement : L. CUVELIER

♩ = 170

5

*mf*

10 15

5

**A**

*mf*

25 30 35

40

45 50

2

55 60

65

70

1. 2.

75 *rit.*

**B** ♩ = 100

4

*mf* *mp*

85

90

1.

*f*

Drum Set

2

rit. - - - - - 95 **C** ♩ = 75

