

Guy Bergeron

Arranger, Composer, Director, Interpreter, Publisher, Teacher

Canada, Québec

About the artist

Guy Bergeron was born the 13th of October 1964 in Loretteville, Province of Quebec, Canada. He graduated in music: in 1990, 3rd cycle in composition at the Conservatoire de musique of Quebec; in 1986, collegial grade (DEC) in pop music, Cegep of Drummondville, and in 1984, collegial grade (DEC) in music, Cegep of Ste-Foy, with guitar as first instrument. He was also a student in jazz interpretation from 1992 until 1994 at the University of Montreal (electric guitar) and he studied computer-assisted music at the Musitechnic School in Montreal. He plays the guitar (classical, electric, acoustic, synthesizer), the banjo, the mandolin and the bass. He's been earning his living with music for more than 25 years, as a professional musician, a composer, an arranger and also as a studio engineer as he manages his own studio.

Qualification: Diplome d'étude collégial en musique.
3e cycle en composition au conservatoire de musique de Québec.

Associate: SOCAN - IPI code of the artist : 206325403

Artist page : www.free-scores.com/Download-PDF-Sheet-Music-guy-bergeron.htm

About the piece

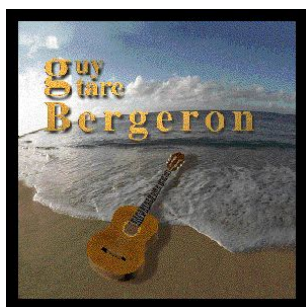

Title: It's now or never
Composer: Di Capua, Eduardo
Arranger: Bergeron, Guy
Licence: Copyright © Bergeron, Guy
Publisher: Bergeron, Guy
Instrumentation: voice, flute, mandolin, guitar, bass
Style: Opera

Guy Bergeron on free-scores.com

LICENSE

This sheet music requires an authorization :

- for public performances
- for use by teachers

Buy this license at :

www.free-scores.com/licence-partition-uk.php?partition=24662

- listen to the audio
- share your interpretation
- comment
- pay the licence
- contact the artist

Prohibited distribution on other website.

O sole mio

Eduardo di Capua

$\text{♩} = 60$ Intro

A1

O sole mio

2

9

S

Fl.

Mdn. 1

Mdn. 2

Gtr.

Bass

D D+ Em6 Em A7 D/A A7 D

D Em6 A7 D/A A7 D

B1

13

S

Fl.

Mdn. 1

Mdn. 2

Gtr.

Bass

D Em A7 D D7/F#

D Em A7 D D7/F#

17 *Fine*

S

17 *Fine*

Fl.

17 *Fine*

Mdn. 1

Mdn. 2

17 *Fine*

Gtr.

17 *Fine*

Bass

8

G m6 D A7sus4 A7 D

G m6 D A7 D

Soprano

O sole mio

Eduardo di Capua

$\text{♩} = 60$

Intro

A1

B1

Flute

O sole mio

Eduardo di Capua

$\text{♩} = 60$ Intro

A1
5 7

B1
13 7 Fine

O sole mio

Eduardo di Capua

$\text{♩} = 60$

Intro

The Intro section consists of 8 measures in 4/4 time. It begins with a whole rest, followed by a quarter rest, and then a series of eighth notes: G4, A4, B4, C5, B4, A4, G4. The final measure contains a half note chord of G4 and B4, followed by a fermata over the notes.

A1

Section A1 starts at measure 5. It begins with a whole rest, followed by a quarter note G4, and then a series of eighth notes: A4, B4, C5, B4, A4, G4. The final measure contains a half note chord of G4 and B4, followed by a fermata over the notes.

B1

Section B1 starts at measure 13. It begins with a quarter note G4, followed by a quarter note A4, and then a series of eighth notes: B4, C5, B4, A4, G4. The final measure contains a half note chord of G4 and B4, followed by a fermata over the notes.

O sole mio

Eduardo di Capua

♩ = 60

Intro

A1

B1

17

O sole mio

Eduardo di Capua

♩ = 60

Intro

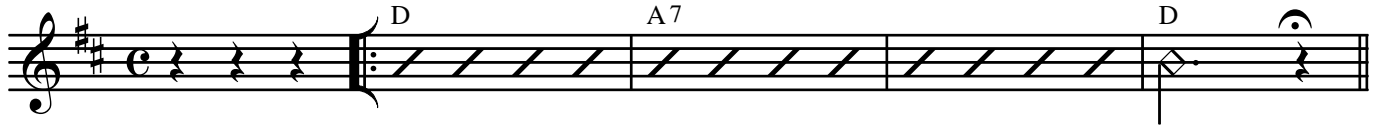

A1

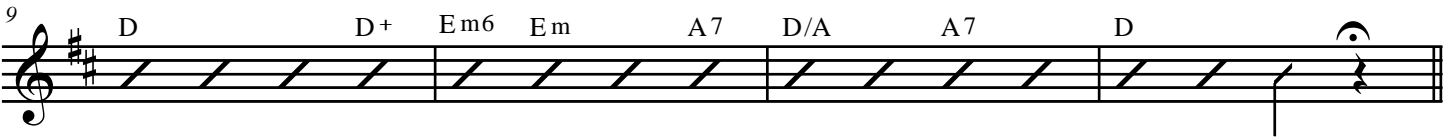
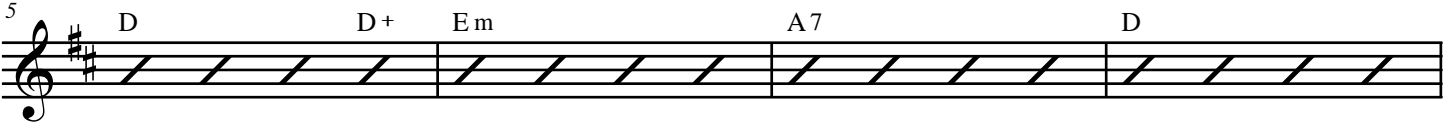

B1

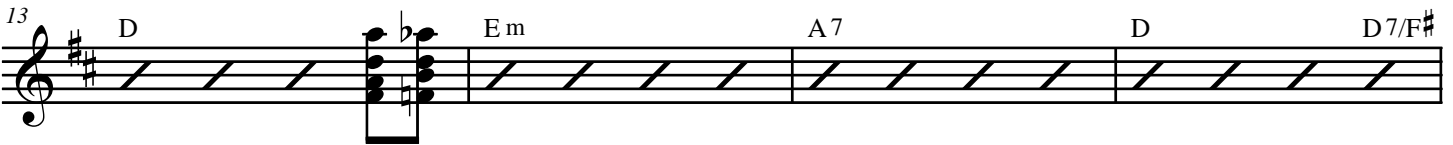

O sole mio

Eduardo di Capua

♩ = 60

Intro

8 D A7 D

A1

5 8 D Em A7 D

9 8 D Em6 A7 D/A A7 D

B1

13 8 D Em A7 D D7/F#

17 8 Gm6 D A7 D Fine