

Toby Darling

United Kingdom, Winchester

Clair de Lune Ambient (139) Debussy, Claude

About the artist

Toby is a keen amateur musician who can play a wide variety of instruments and works in many different musical genres from classical to rock. He has written and recorded over 1000 songs and instrumentals. He is always delighted when others make use of his compositions. He is currently living in the UK.

Associate: PRS - IPI code of the artist : 259809226

Artist page : <https://www.free-scores.com/Download-PDF-Sheet-Music-tobydarling.htm>

About the piece

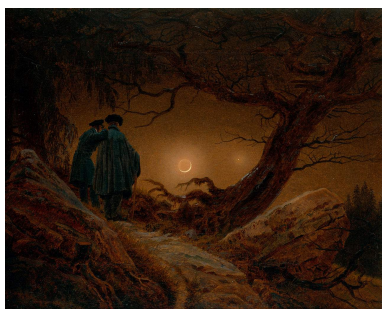

Title: Clair de Lune Ambient [139]

Composer: Debussy, Claude

Arranger: Darling, Toby

Copyright: Creative Commons Licence

Publisher: Darling, Toby

Style: Jazz

Comment: Here is an adaptation of Debussy's Clair de Lune.

Toby Darling on [free-scores.com](https://www.free-scores.com)

- listen to the audio
- share your interpretation
- comment
- contact the artist

80 bpm

Claire de Lune Ambient Adapatation

For Jazz ensemble

Debussy...adaptation Toby Darling

1

flute

piano

guitar

bass

5

9

13

17

21

25

29

33

37

41

45

49

53

57

73

77

81

85

89

93

97

101

105

109

113

117

Claire de Lune Ambient Adapatation

For Jazz ensemble

Debussy...adaptation Toby Darling

1

5

9

21

25

29

33

37

41

45

49

53

57

C = bass drum Eb = snare G# = closed high hat
