

# Joost de Groot

Netherlands

## 5 simple pieces of music for four part concert band Volume 1

### About the artist

Welcome to the music of Joost de Groot.

Different publications of sheet music (for piano, organ, guitar, choir, string quartet, ensemble, orchestra or concert band) are available.

On the publications is a creative commons license applicable: the publications can be used freely for non-commercial purposes. The only thing i ask in return is a link to a recording on Youtube of you/your ensemble playing the music. I will put the link under the about tab on my website [www.uitgeverijmuz.com](http://www.uitgeverijmuz.com). For commercial use there is a commercial copy for sale. Commercial use takes place when you make money with the use of the publication.

**Artist page :** <https://www.free-scores.com/Download-PDF-Sheet-Music-uitgeverij-muz.htm>

### About the piece

<b>Title:</b>	5 simple pieces of music for four part concert band Volume 1
<b>Composer:</b>	de Groot, Joost
<b>Copyright:</b>	Creative Commons Licence (Attribution-Noncommercial-No Derivative Works 3.0)
<b>Publisher:</b>	de Groot, Joost
<b>Style:</b>	Classical
<b>Comment:</b>	A book with five simple pieces of music for concert band. Score + parts. Grade 2, 189 pages. ISBN 978-90-78808-03-9

### Joost de Groot on [free-scores.com](http://free-scores.com)

#### LICENSE

This sheet music requires an authorization

- for public performances
- for use by teachers

**Buy this license at :**

<https://www.free-scores.com/licence-partition-uk.php?partition=50264>

- listen to the audio
- share your interpretation
- comment
- pay the licence
- contact the artist

# 5 simple pieces of music for four part concert band Volume 1

ISBN 978-90-78808-03-9  
© 2008 Uitgeverij Muz  
[www.uitgeverijmuz.com](http://www.uitgeverijmuz.com)

**Part 1**

**C Flute**

**C Oboe**

**Bes Clarinet 1**

**Es Alto Sax.**

**Bes Trumpet 1**

**Part 2**

**Bes Clarinet 2 + 3**

**Es Alto Sax.**

**F Horn 1 + 2**

**Bes Trumpet 2 + 3**

**Part 3**

**Es Alto Clarinet**

**Bes Tenor Sax.**

**F Horn 3 + 4**

**C Trombone 1 + 2**

**C/Bes Bariton**

**Part 4**

**C Bassoon**

**Bes Bass Clarinet**

**Es Bariton Sax.**

**C Bass Trombone**

**C/Bes/Es Bass Tuba**

# I

Joost de Groot

$\text{♩} = 80$

Part 1

*mp*

Part 2

*mp*

Part 3

*mp*

Part 4

*mp*

5

P. 1

*mf*

P. 2

*mf*

P. 3

*mf*

P. 4

*mf*

© 2008

9

P. 1

P. 2

P. 3

P. 4

13

P. 1

P. 2

P. 3

P. 4

17

P. 1 *mp*

P. 2 *mp*

P. 3 *mp*

P. 4 *mp*

21

P. 1 *mf*

P. 2 *mf*

P. 3 *mf*

P. 4 *mf*

25

P. 1  
P. 2  
P. 3  
P. 4

cresc.  
cresc.  
cresc.  
cresc.

29

P. 1  
P. 2  
P. 3  
P. 4

dim.  
dim.  
dim.  
dim.

33

P. 1

P. 2

P. 3

P. 4

# II

Joost de Groot

♩ = 120

Part 1

Part 2

Part 3

Part 4

P. 1

P. 2

P. 3

P. 4

5

© 2008

10

P. 1  
P. 2  
P. 3  
P. 4

15

P. 1  
P. 2  
P. 3  
P. 4

*mf*  
*mf*  
Solo  
*mf*

20

P. 1

P. 2

P. 3

P. 4

*f*

*f*

*f*

25

P. 1

P. 2

P. 3

P. 4

30

P. 1

P. 2

P. 3

P. 4

35

P. 1

P. 2

P. 3

P. 4

# III

Joost de Groot

♩ = 96

© 2008

III

9

P. 1

P. 2

P. 3

P. 4

13

P. 1

P. 2

P. 3

P. 4

*mf*

*mf*

*mf*

*mf*

III

17

P. 1  
*f*

P. 2  
*f*

P. 3  
*f*

P. 4  
*f*

21

P. 1

P. 2

P. 3

P. 4

# IV

Joost de Groot

♩ = 115 Con moto

Part 1  
*mf*

Part 2  
*mf*

Part 3

Part 4

P. 1

P. 2

P. 3

P. 4

© 2008

IV

10

P. 1

P. 2

P. 3

P. 4

15

P. 1

P. 2

P. 3

P. 4

IV

20

P. 1  
P. 2  
P. 3  
P. 4

25

P. 1  
P. 2  
P. 3  
P. 4

IV

30

P. 1

P. 2

P. 3

P. 4

*f*

*f*

*f*

*f*

35

P. 1

P. 2

P. 3

P. 4

IV

40

P. 1

P. 2

P. 3

P. 4

*f*

*f*

*f*

*f*

45

P. 1

P. 2

P. 3

P. 4

*f*

*f*

*f*

*f*

IV

50

P. 1

P. 2

P. 3

P. 4

marc.

marc.

marc.

marc.

55

P. 1

P. 2

P. 3

P. 4

60

P. 1

P. 2

P. 3

P. 4

# V

Joost de Groot

♩ = 80

© 2008

10

P. 1

P. 2

P. 3

P. 4

Solo

15

P. 1

P. 2

P. 3

P. 4

20

P. 1

P. 2

P. 3

P. 4

25

P. 1

P. 2

P. 3

P. 4

30

P. 1

P. 2

P. 3

P. 4

1.

1.

1.

1.

34

P. 1

P. 2

P. 3

P. 4

2.

2.

2.

2.

39

P. 1

P. 2

P. 3

P. 4

# I

Joost de Groot

$\text{♩} = 80$

Flute  
Oboe  
Bassoon  
Clarinet in B $\flat$  1  
Clarinet in B $\flat$  2 + 3  
Alto Clarinet  
Bass Clarinet  
Alto Sax.  
Tenor Sax.  
Baritone Sax.  
Trumpet in B $\flat$  1  
Trumpet in B $\flat$  2 + 3  
Horn in F 1 + 2  
Horn in F 3 + 4  
Trombone 1 + 2  
Bass Trombone  
Baritone  
Bass Tuba

*mp* *mf*

© 2008

9

Fl. *mp*

Ob. *mp*

Bsn.

B♭ Cl. 1 *mp*

B♭ Cl. 2 + 3

A. Cl.

B. Cl.

A. Sx.

T. Sx.

B. Sx.

B♭ Tpt. 1 *mp*

B♭ Tpt. 2 + 3

Hn. 1 + 2

Hn. 3 + 4

Tbn. 1 + 2

B. Tbn.

Bar.

B. Tba.

18

Fl. *mf*

Ob. *mf*

Bsn. *mp* *mf*

B $\flat$  Cl. 1 *mf*

B $\flat$  Cl. 2 + 3 *mp* *mf*

A. Cl. *mp* *mf*

B. Cl. *mp* *mf*

A. Sx. *mp* *mf*

T. Sx. *mp* *mf*

B. Sx. *mp* *mf*

18

B $\flat$  Tpt. 1 *mf*

B $\flat$  Tpt. 2 + 3 *mp* *mf*

Hn. 1 + 2 *mp* *mf*

Hn. 3 + 4 *mp* *mf*

Tbn. 1 + 2 *mp* *mf*

B. Tbn. *mp* *mf*

Bar. *mp* *mf*

B. Tba. *mp* *mf*

26

Fl. *cresc.* *dim.*

Ob. *cresc.* *dim.*

Bsn. *cresc.* *dim.*

B<sup>b</sup> Cl. 1 *cresc.* *dim.*

B<sup>b</sup> Cl. 2 + 3 *cresc.* *dim.*

A. Cl. *cresc.* *dim.*

B. Cl. *cresc.* *dim.*

A. Sx. *cresc.* *dim.*

T. Sx. *cresc.* *dim.*

B. Sx. *cresc.* *dim.*

26

B<sup>b</sup> Tpt. 1 *cresc.* *dim.*

B<sup>b</sup> Tpt. 2 + 3 *cresc.* *dim.*

Hn. 1 + 2 *cresc.* *dim.*

Hn. 3 + 4 *cresc.* *dim.*

Tbn. 1 + 2 *cresc.* *dim.*

B. Tbn. *cresc.* *dim.*

Bar. *cresc.* *dim.*

B. Tba. *cresc.* *dim.*

35

Fl.

Ob.

Bsn.

B♭ Cl. 1

B♭ Cl. 2 + 3

A. Cl.

B. Cl.

A. Sx.

T. Sx.

B. Sx.

B♭ Tpt. 1

B♭ Tpt. 2 + 3

Hn. 1 + 2

Hn. 3 + 4

Tbn. 1 + 2

B. Tbn.

Bar.

B. Tbn.

# II

Joost de Groot

$\text{♩} = 120$

Flute *f*

Oboe *f*

Bassoon *f*

Clarinet in B $\flat$  1 *f*

Clarinet in B $\flat$  2 + 3 *f*

Alto Clarinet *f*

Bass Clarinet *f*

Alto Sax. *f*

Tenor Sax. *f*

Baritone Sax. *f*

Trumpet in B $\flat$  1 *f*

Trumpet in B $\flat$  2 + 3 *f*

Horn in F 1 + 2 *f*

Horn in F 3 + 4 *f*

Trombone 1 + 2 *f*

Bass Trombone *f*

Baritone *f*

Bass Tuba *f*

© 2008

II

Fl. *mf*

Ob. *mf*

Bsn. *mf*

B♭ Cl. 1 *mf*

B♭ Cl. 2 + 3 *mf*

A. Cl. *mf*  
Soli

B. Cl. *mf*

A. Sx. *mf*  
Soli

T. Sx. *mf*

B. Sx. *mf*

B♭ Tpt. 1 *mf*

B♭ Tpt. 2 + 3 *mf*

Hn. 1 + 2 *mf*  
Soli

Hn. 3 + 4 *mf*

Tbn. 1 + 2 *mf*  
Soli

B. Tbn. *mf*  
Soli

Bar. *mf*  
Soli

B. Tba. *mf*

II

Fl.  
Ob.  
Bsn.  
B $\flat$  Cl. 1  
B $\flat$  Cl. 2 + 3  
A. Cl.  
B. Cl.  
A. Sx.  
T. Sx.  
B. Sx.  
B $\flat$  Tpt. 1  
B $\flat$  Tpt. 2 + 3  
Hn. 1 + 2  
Hn. 3 + 4  
Tbn. 1 + 2  
B. Tbn.  
Bar.  
B. Tba.

II

27

Fl.

Ob.

Bsn.

B $\flat$  Cl. 1

B $\flat$  Cl. 2 + 3

A. Cl.

B. Cl.

A. Sx.

T. Sx.

B. Sx.

B $\flat$  Tpt. 1

B $\flat$  Tpt. 2 + 3

Hn. 1 + 2

Hn. 3 + 4

Tbn. 1 + 2

B. Tbn.

Bar.

B. Tba.

II

36

Fl.

Ob.

Bsn.

B♭ Cl. 1

B♭ Cl. 2 + 3

A. Cl.

B. Cl.

A. Sx.

T. Sx.

B. Sx.

B♭ Tpt. 1

B♭ Tpt. 2 + 3

Hn. 1 + 2

Hn. 3 + 4

Tbn. 1 + 2

B. Tbn.

Bar.

B. Tbn.

# III

Joost de Groot

$\text{♩} = 96$

Flute  
*mf* *f*

Oboe  
*mf* *f*

Bassoon  
*mf* *f*

Clarinet in B $\flat$  1  
*mf* *f*

Clarinet in B $\flat$  2 + 3  
*mf* *f*

Alto Clarinet  
*mf* *f*

Bass Clarinet  
*mf* *f*

Alto Sax.  
*mf* *f*

Tenor Sax.  
*mf* *f*

Baritone Sax.  
*mf* *f*

Trumpet in B $\flat$  1  
*mf* *f*

Trumpet in B $\flat$  2 + 3  
*mf* *f*

Horn in F 1 + 2  
*mf* *f*

Horn in F 3 + 4  
*mf* *f*

Trombone 1 + 2  
*mf* *f*

Bass Trombone  
*mf* *f*

Baritone  
*mf* *f*

Bass Tuba  
*mf* *f*

© 2008

III

Fl.  
Ob.  
Bsn.  
B♭ Cl. 1  
B♭ Cl. 2 + 3  
A. Cl.  
B. Cl.  
A. Sx.  
T. Sx.  
B. Sx.  
B♭ Tpt. 1  
B♭ Tpt. 2 + 3  
Hn. 1 + 2  
Hn. 3 + 4  
Tbn. 1 + 2  
B. Tbn.  
Bar.  
B. Tba.

# IV

Joost de Groot

$\text{♩} = 115$  Con moto

© 2008

# IV

- Fl.
- Ob.
- Bsn.
- B<sup>b</sup> Cl. 1
- B<sup>b</sup> Cl. 2 + 3
- A. Cl.
- B. Cl.
- A. Sx.
- T. Sx.
- B. Sx.
- B<sup>b</sup> Tpt. 1
- B<sup>b</sup> Tpt. 2 + 3
- Hn. 1 + 2
- Hn. 3 + 4
- Tbn. 1 + 2
- B. Tbn.
- Bar.
- B. Tba.

The score is marked with a crescendo leading to *mf* (mezzo-forte). The instruments are: Fl., Ob., Bsn., B<sup>b</sup> Cl. 1, B<sup>b</sup> Cl. 2 + 3, A. Cl., B. Cl., A. Sx., T. Sx., B. Sx., B<sup>b</sup> Tpt. 1, B<sup>b</sup> Tpt. 2 + 3, Hn. 1 + 2, Hn. 3 + 4, Tbn. 1 + 2, B. Tbn., Bar., and B. Tba.

IV

- Fl.
- Ob.
- Bsn.
- B<sup>b</sup> Cl. 1
- B<sup>b</sup> Cl. 2 + 3
- A. Cl.
- B. Cl.
- A. Sx.
- T. Sx.
- B. Sx.
- B<sup>b</sup> Tpt. 1
- B<sup>b</sup> Tpt. 2 + 3
- Hn. 1 + 2
- Hn. 3 + 4
- Tbn. 1 + 2
- B. Tbn.
- Bar.
- B. Tba.

IV

IV

36

Fl.

Ob.

Bsn.

B<sup>b</sup> Cl. 1

B<sup>b</sup> Cl. 2 + 3

A. Cl.

B. Cl.

A. Sx.

T. Sx.

B. Sx.

B<sup>b</sup> Tpt. 1

B<sup>b</sup> Tpt. 2 + 3

Hn. 1 + 2

Hn. 3 + 4

Tbn. 1 + 2

B. Tbn.

Bar.

B. Tba.

*f*

IV

45

Fl. *f* marc.

Ob. *f* marc.

Bsn. *f* marc.

B♭ Cl. 1 *f* marc.

B♭ Cl. 2 + 3 *f* marc.

A. Cl. *f* marc.

B. Cl. *f* marc.

A. Sx. *f* marc.

T. Sx. *f* marc.

B. Sx. *f* marc.

B♭ Tpt. 1 *f* marc.

B♭ Tpt. 2 + 3 *f* marc.

Hn. 1 + 2 *f* marc.

Hn. 3 + 4 *f* marc.

Tbn. 1 + 2 *f* marc.

B. Tbn. *f* marc.

Bar. *f* marc.

B. Tba. *f* marc.

IV

54

Fl.

Ob.

Bsn.

B $\flat$  Cl. 1

B $\flat$  Cl. 2 + 3

A. Cl.

B. Cl.

A. Sx.

T. Sx.

B. Sx.

B $\flat$  Tpt. 1

B $\flat$  Tpt. 2 + 3

Hn. 1 + 2

Hn. 3 + 4

Tbn. 1 + 2

B. Tbn.

Bar.

B. Tba.

# V

Joost de Groot

$\text{♩} = 80$

Flute

Oboe

Bassoon

Clarinet in B $\flat$  1

Clarinet in B $\flat$  2 + 3

Alto Clarinet

Bass Clarinet

Alto Sax.

Tenor Sax.

Baritone Sax.

Trumpet in B $\flat$  1

Trumpet in B $\flat$  2 + 3

Horn in F 1 + 2

Horn in F 3 + 4

Trombone 1 + 2

Bass Trombone

Baritone

Bass Tuba

© 2008

Fl.

Ob.

Bsn.

B♭ Cl. 1

B♭ Cl. 2 + 3

A. Cl. *Soli*

B. Cl.

A. Sx.

T. Sx. *Soli*

B. Sx.

B♭ Tpt. 1

B♭ Tpt. 2 + 3

Hn. 1 + 2

Hn. 3 + 4 *Soli*

Tbn. 1 + 2 *Soli*

B. Tbn.

Bar. *Soli*

B. Tba.

V

18

Fl.

Ob.

Bsn.

B $\flat$  Cl. 1

B $\flat$  Cl. 2 + 3

A. Cl.

B. Cl.

A. Sx.

T. Sx.

B. Sx.

B $\flat$  Tpt. 1

B $\flat$  Tpt. 2 + 3

Hn. 1 + 2

Hn. 3 + 4

Tbn. 1 + 2

B. Tbn.

Bar.

B. Tba.

27

Fl.

Ob.

Bsn.

B♭ Cl. 1

B♭ Cl. 2 + 3

A. Cl.

B. Cl.

A. Sx.

T. Sx.

B. Sx.

B♭ Tpt. 1

B♭ Tpt. 2 + 3

Hn. 1 + 2

Hn. 3 + 4

Tbn. 1 + 2

B. Tbn.

Bar.

B. Tba.

V

36

Fl.

Ob.

Bsn.

B♭ Cl. 1

B♭ Cl. 2 + 3

A. Cl.

B. Cl.

A. Sx.

T. Sx.

B. Sx.

B♭ Tpt. 1

B♭ Tpt. 2 + 3

Hn. 1 + 2

Hn. 3 + 4

Tbn. 1 + 2

B. Tbn.

Bar.

B. Tba.

Part 1: C Flute

I

Joost de Groot

♩ = 80

*mp*

5

*mf*

10

15

*mp*

20

*mf*

25

cresc.

30

dim.

35

© 2008

Part 1: C Oboe

I

Joost de Groot

$\text{♩} = 80$

*mp*

5

*mf*

10

15

*mp*

20

*mf*

25

cresc.

30

dim.

35

© 2008

Part 4: C Bassoon

I

Joost de Groot

♩ = 80

5

10

15

20

25

30

35

*mp*

*mf*

*mp*

*mf*

cresc.

dim.

© 2008

Part 1: Bes Clarinet 1

I

Joost de Groot

♩ = 80

*mp*

5

*mf*

10

15

*mp*

20

*mf*

25

cresc.

30

dim.

35

© 2008

Part 2: Bes Clarinet 2 + 3

I

Joost de Groot

♩ = 80

5

10

15

20

25

30

35

*mp*

*mf*

*mp*

*mf*

*cresc.*

*dim.*

© 2008

Part 3: Es Alto Clarinet

I

Joost de Groot

$\text{♩} = 80$

*mp*

6  
*mf*

11

16  
*mp*

21  
*mf*

26  
cresc.

31  
dim.

© 2008

Part 4: Bes Bass Clarinet

I

Joost de Groot

♩ = 80

5

10

15

20

25

30

35

*mp*

*mf*

*mp*

*mf*

*cresc.*

*dim.*

© 2008

Part 2: Es Alto Sax.

I

Joost de Groot

♩ = 80

*mp*

6

*mf*

11

16

*mp*

21

*mf*

26

*cresc.*

31

*dim.*

© 2008

Part 3: Bes Tenor Sax.

I

Joost de Groot

♩ = 80

*mp*

5

*mf*

10

15

*mp*

20

*mf*

25

cresc.

30

dim.

35

© 2008

Part 4: Es Bariton Sax.

I

Joost de Groot

♩ = 80

*mp*

6 *mf*

11

16 *mp*

21 *mf*

26 *cresc.*

31 *dim.*

© 2008

Part 1: Bes Trumpet 1

I

Joost de Groot

♩ = 80

*mp*

5

*mf*

10

15

*mp*

20

*mf*

25

cresc.

30

dim.

35

© 2008

Part 2: Bes Trumpet 2 + 3

I

Joost de Groot

♩ = 80

5

10

15

20

25

30

35

*mp*

*mf*

*mp*

*mf*

cresc.

dim.

© 2008

Part 2: F Horn 1 + 2

I

Joost de Groot

♩ = 80

*mp*

5

*mf*

10

15

*mp*

20

*mf*

25

cresc.

30

dim.

35

© 2008

Part 3: F Horn 3 + 4

I

Joost de Groot

♩ = 80

*mp*

5

*mf*

10

15

*mp*

20

*mf*

25

cresc.

30

dim.

35

© 2008

Part 3: C Trombone 1 + 2

I

Joost de Groot

♩ = 80

*mp*

5

*mf*

10

*mp*

15

*mp*

20

*mf*

25

*cresc.*

30

*dim.*

35

© 2008

Part 4: C Bass Trombone

I

Joost de Groot

♩ = 80

5

10

15

20

25

30

35

© 2008

Part 3: C Baritone

I

Joost de Groot

♩ = 80

*mp*

5

*mf*

10

15

*mp*

20

*mf*

25

*cresc.*

30

*dim.*

35

© 2008

Part 3: Bes Baritone

I

Joost de Groot

♩ = 80

*mp*

5

*mf*

10

15

*mp*

20

*mf*

25

cresc.

30

dim.

35

© 2008

Part 3: Bes Baritone

I

Joost de Groot

♩ = 80

*mp*

5

*mf*

10

15

*mp*

20

*mf*

25

cresc.

30

dim.

35

© 2008

Part 4: C Bass Tuba

I

Joost de Groot

♩ = 80

5

10

15

20

25

30

35

© 2008

Part 4: Bes Bass Tuba

I

Joost de Groot

♩ = 80

5

10

15

20

25

30

35

*mp*

*mf*

*mp*

*mf*

*cresc.*

*dim.*

© 2008

Part 4: Es Bass Tuba

I

Joost de Groot

♩ = 80

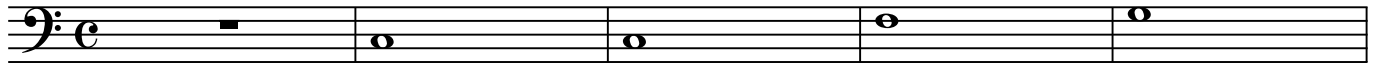

*mp*

6

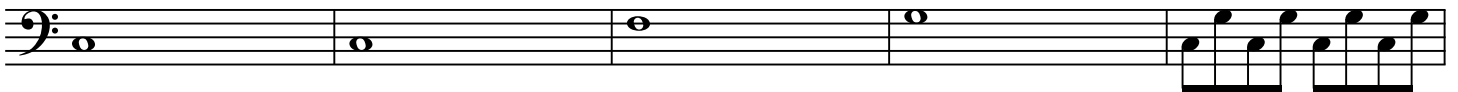

*mf*

11

16

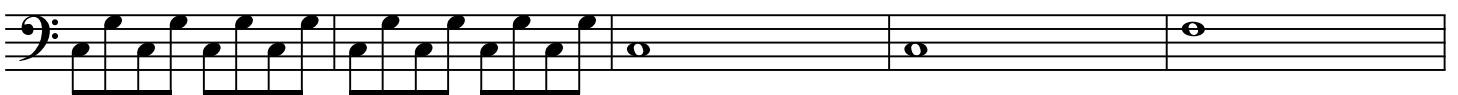

*mp*

21

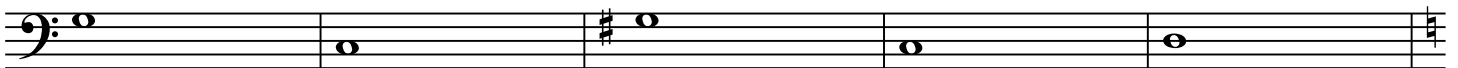

*mf*

26

cresc.

31

dim.

© 2008

Part 1: Es Alto Sax.

I

Joost de Groot

♩ = 80

*mp* *mf*

6

11

16 *mp*

21 *mf*

26 *cresc.*

31 *dim.*

© 2008

Part 1: C Flute

II

Joost de Groot

$\text{♩} = 120$

*f*

5

10

15

*mf*

20

*f*

25

30

35

© 2008

Part 1: C Oboe

II

Joost de Groot

$\text{♩} = 120$

*f*

5

10

15

*mf*

20

*f*

25

30

35

© 2008

Part 4: C Bassoon

II

Joost de Groot

♩ = 120

*f*

5

10

15

*mf*

20

*f*

25

30

35

© 2008

Part 1: Bes Clarinet 1

II

Joost de Groot

♩ = 120

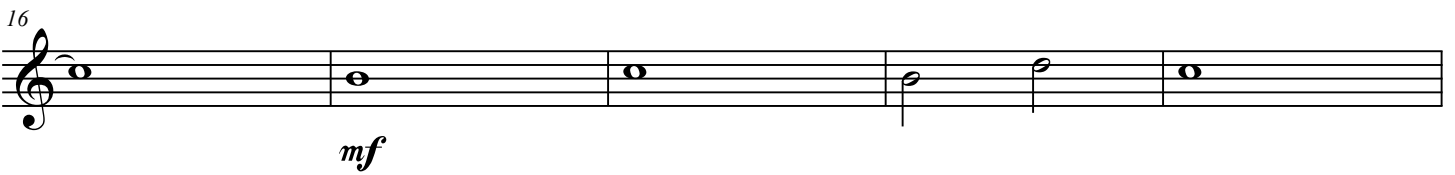
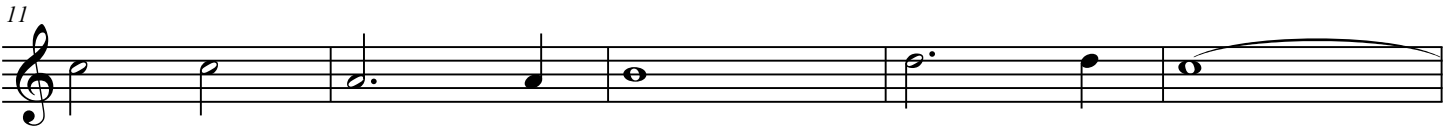
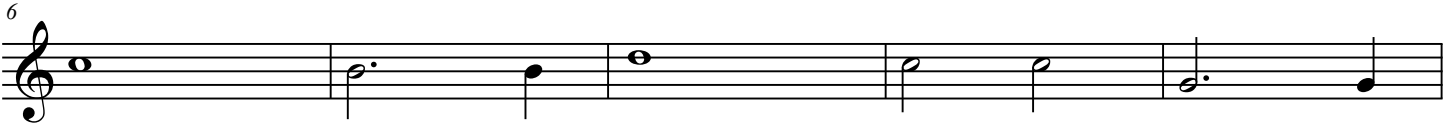
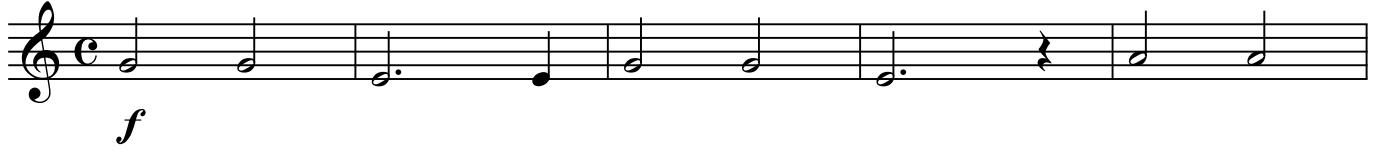

© 2008

Part 2: Bes Clarinet 2 + 3

II

Joost de Groot

♩ = 120

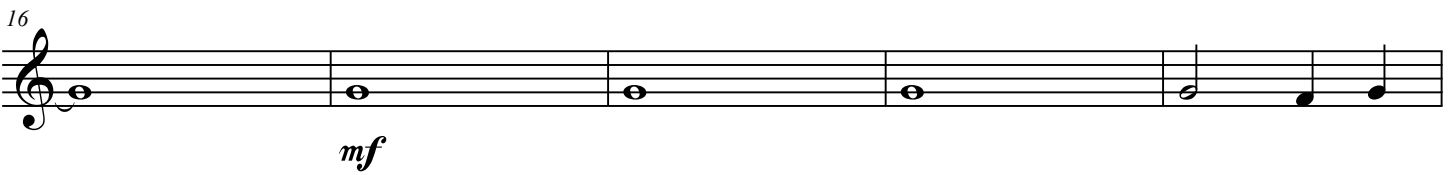
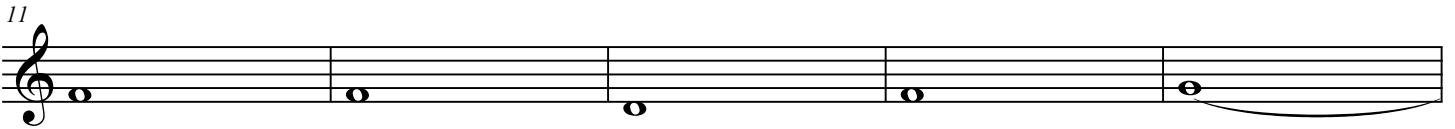
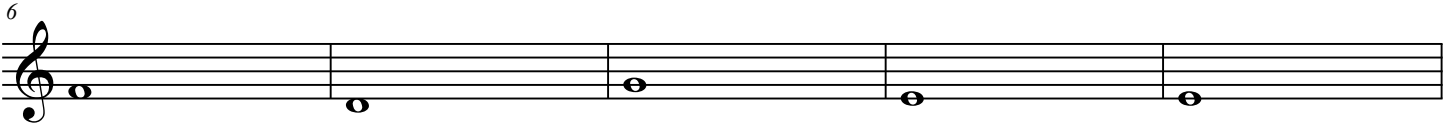
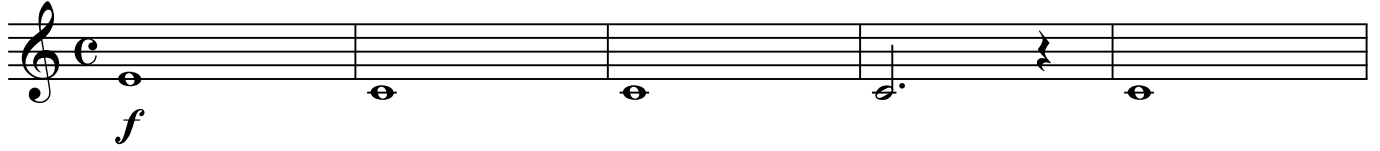

© 2008

Part 3: Es Alto Clarinet

II

Joost de Groot

$\text{♩} = 120$

*f*

5

10

15

Soli

20

25

30

35

© 2008

Part 4: Bes Bass Clarinet

II

Joost de Groot

♩ = 120

© 2008

Part 2: Es Alto Sax.

II

Joost de Groot

♩ = 120

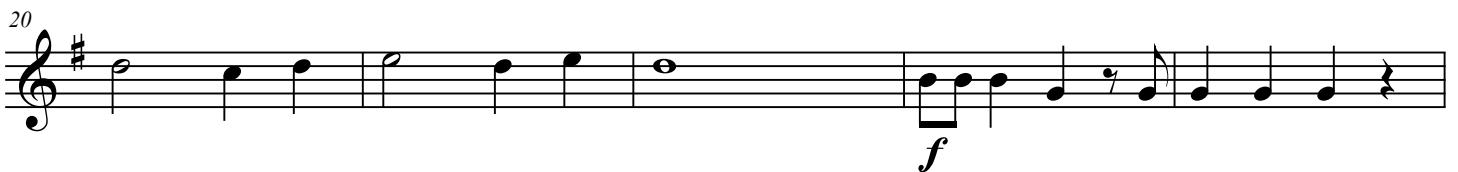
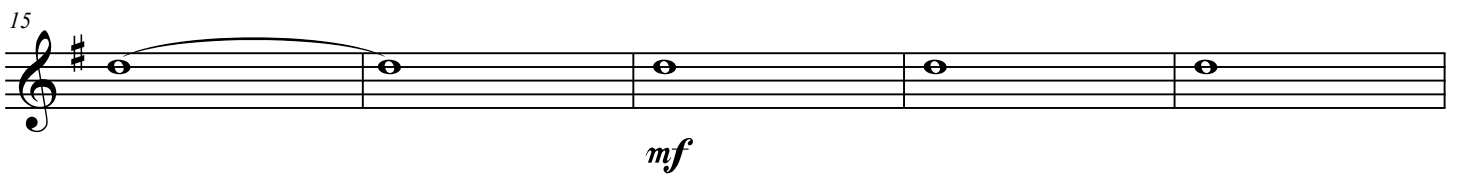
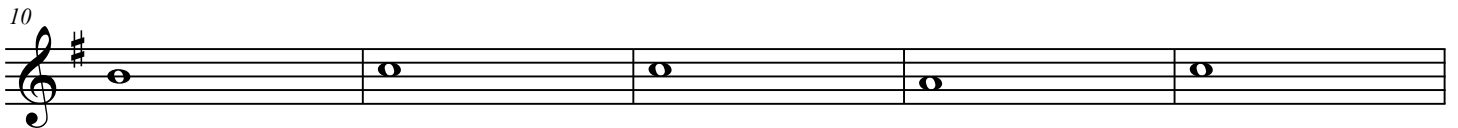

© 2008

Part 3: Bes Tenor Sax.

II

Joost de Groot

$\text{♩} = 120$

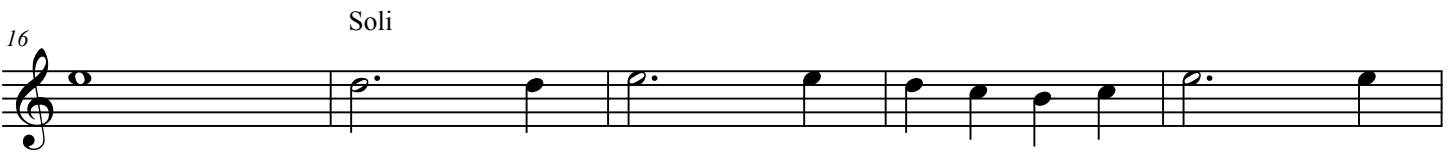
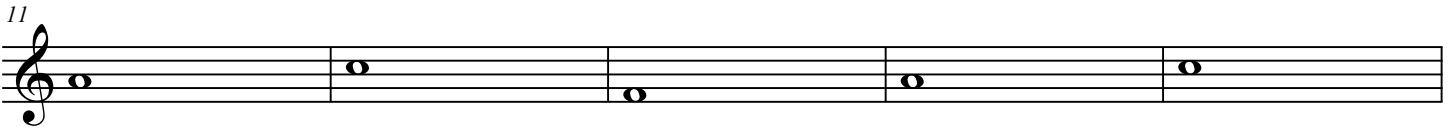
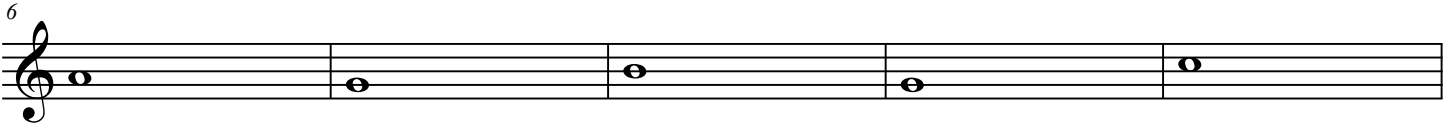
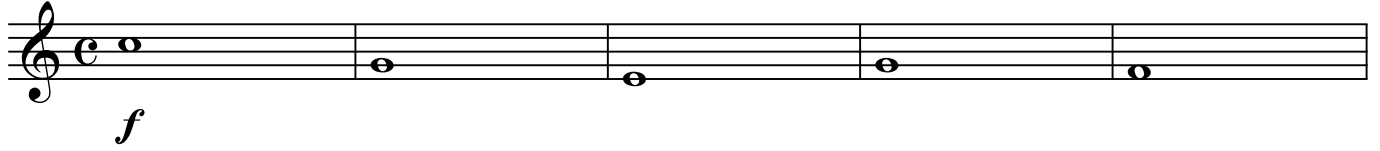

© 2008

Part 4: Es Baritone Sax.

II

Joost de Groot

♩ = 120

5

10

15 *mf*

20 *f*

25

30

35

© 2008

Part 1: Bes Trumpet 1

II

Joost de Groot

♩ = 120

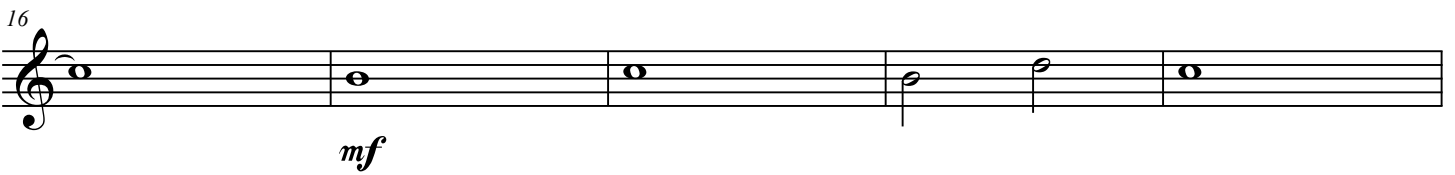
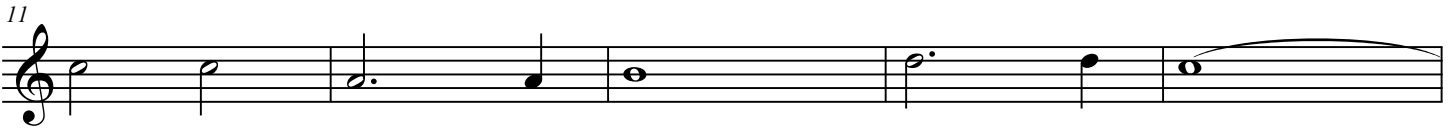
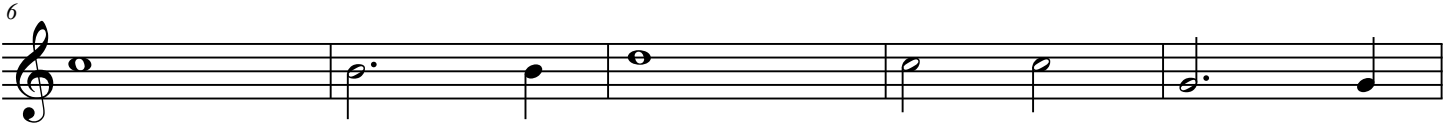
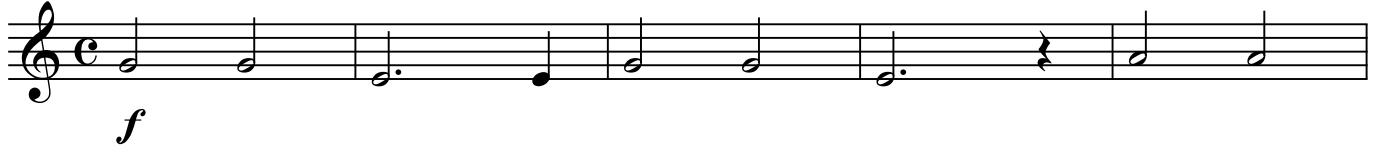

© 2008

Part 2: Bes Trumpet 2 + 3

II

Joost de Groot

♩ = 120

© 2008

Part 2: F Horn 1 + 2

II

Joost de Groot

$\text{♩} = 120$

*f*

5

10

15

*mf*

20

*f*

25

30

35

© 2008

Part 3: F Horn 3 + 4

II

Joost de Groot

♩ = 120

*f*

5

10

15

Soli

20

25

30

35

© 2008

Part 3: C Trombone 1 + 2

II

Joost de Groot

$\text{♩} = 120$

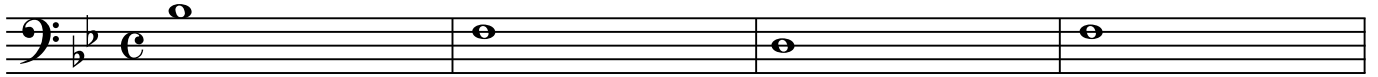

*f*

5

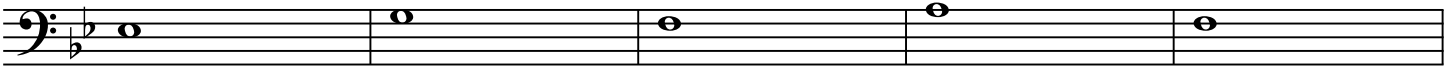

10

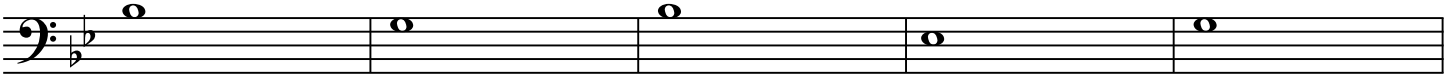

15

20

25

30

35

© 2008

Part 4: C Bass Trombone

II

Joost de Groot

♩ = 120

*f*

5

10

15

*mf*

20

*f*

25

30

35

© 2008

Part 3: C Baritone

II

Joost de Groot

$\text{♩} = 120$

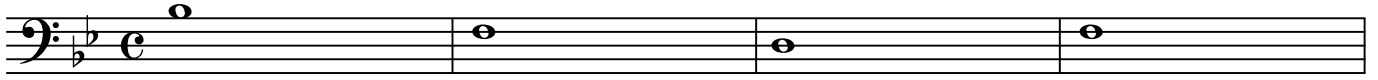

*f*

5

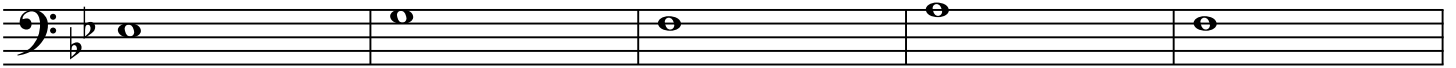

10

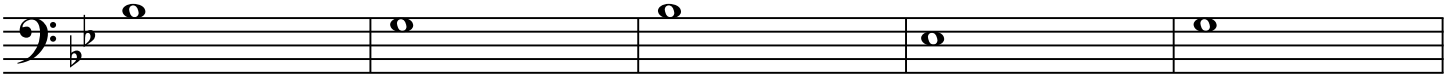

15

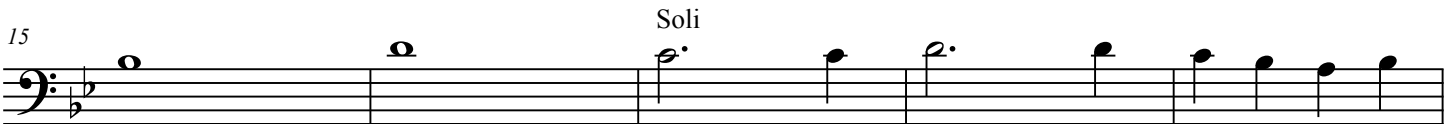

20

25

30

35

© 2008

Part 3: Bes Baritone

II

Joost de Groot

♩ = 120

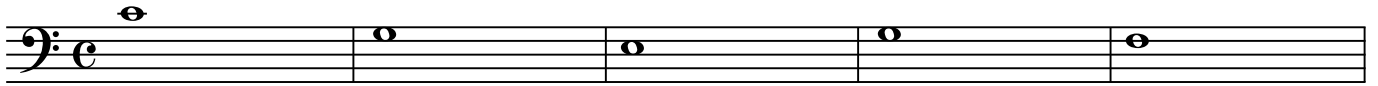

*f*

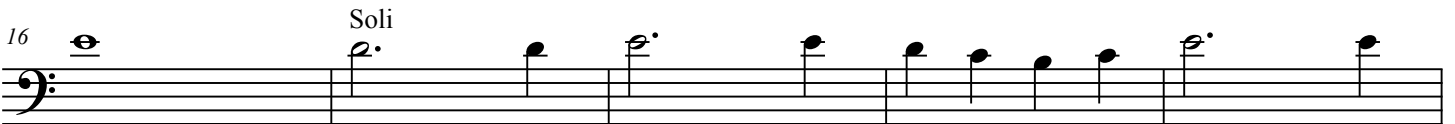
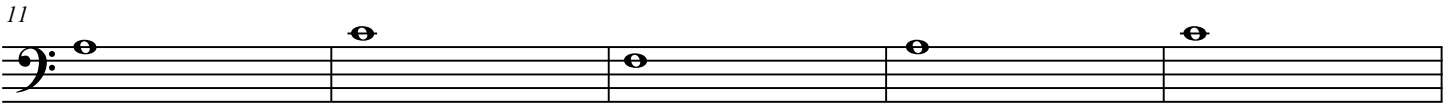
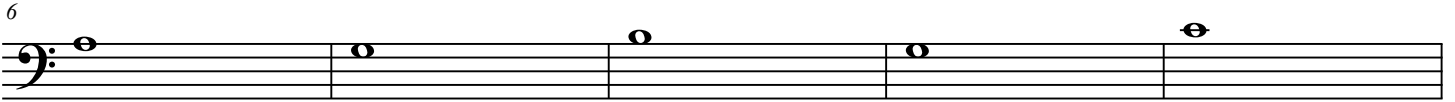

© 2008

Part 3: Bes Baritone

II

Joost de Groot

$\text{♩} = 120$

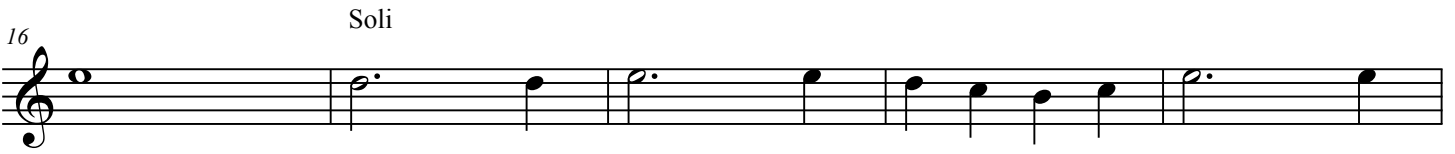
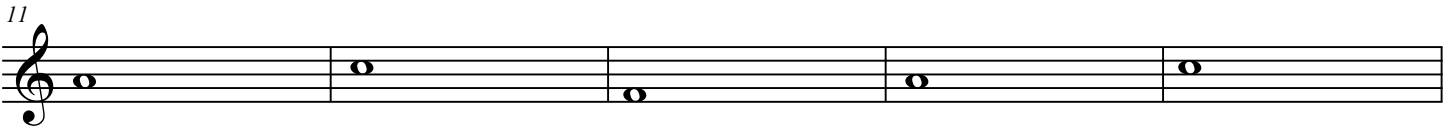
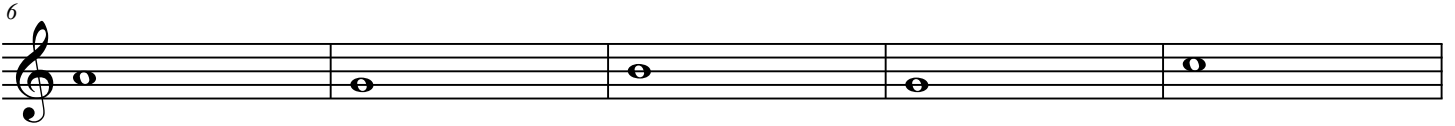
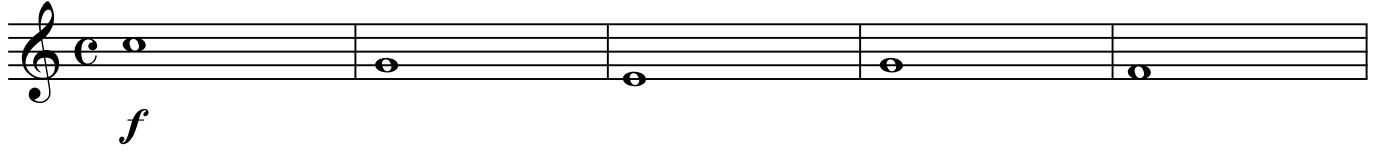

© 2008

Part 4: C Bass Tuba

II

Joost de Groot

♩ = 120

*f*

5

10

15

*mf*

20

*f*

25

30

35

© 2008

Part 4: Bes Bass Tuba

II

Joost de Groot

♩ = 120

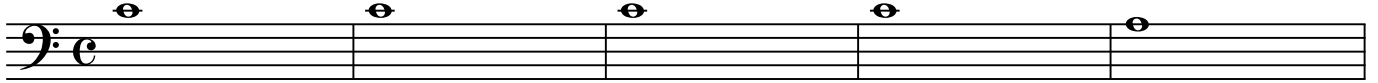

*f*

6

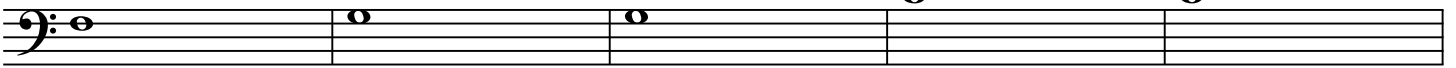

11

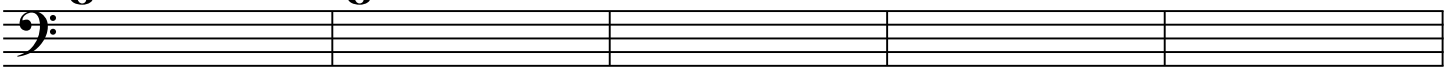

16

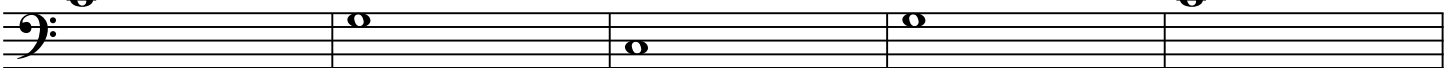

*mf*

21

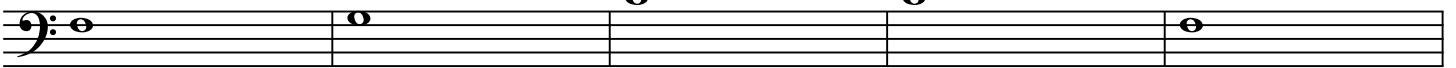

*f*

26

31

36

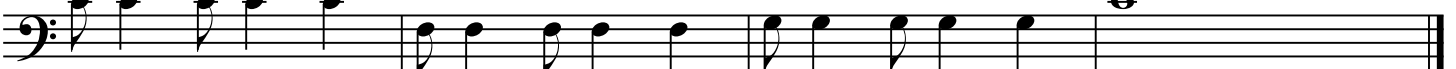

© 2008

Part 4: Es Bass Tuba

II

Joost de Groot

♩ = 120

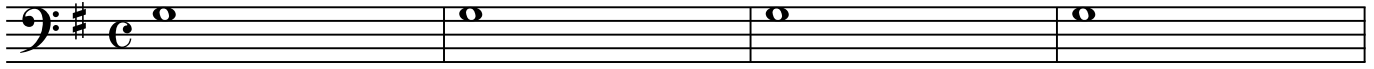

*f*

5

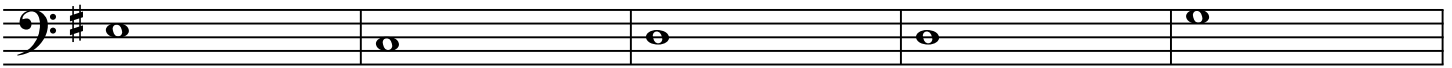

10

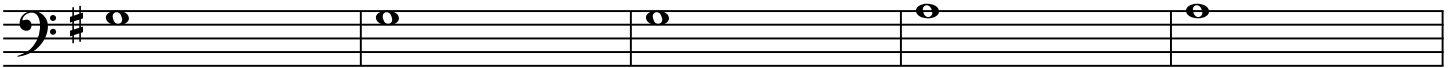

15

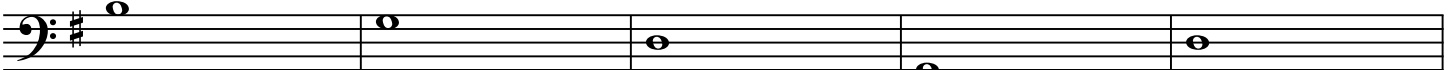

*mf*

20

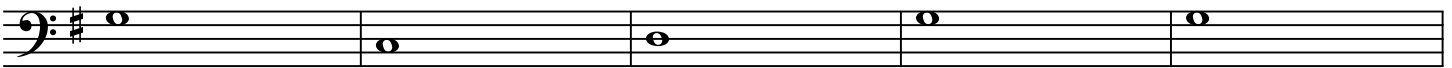

*f*

25

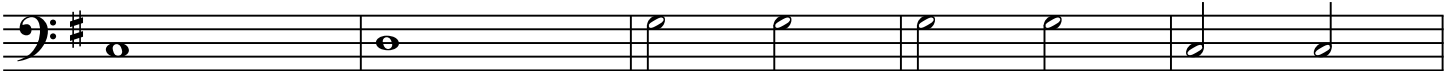

30

35

© 2008

Part 1: Es Alto Sax.

II

Joost de Groot

♩ = 120

*f*

5

10

15 *mf*

20 *f*

25

30

35

© 2008

♩ = 96

*mf*

5

*f*

10

*mf*

15

*f*

20

♩ = 96

*mf*

5 *f*

10 *mf*

15 *f*

20

Part 4: C Bassoon

III

Joost de Groot

♩ = 96

© 2008

Part 1: Bes Clarinet 1

III

Joost de Groot

$\text{♩} = 96$

*mf*

5 *f*

9 *mf*

13 *f*

17 *mf*

21

© 2008

Part 2: Bes Clarinet 2 + 3

III

Joost de Groot

$\text{♩} = 96$

*mf*

5 *f*

9

13 *mf*

17 *f*

21 *mf*

© 2008

♩ = 96

5

9

13

17

21

*mf*

*f*

*mf*

*f*

*mf*

Part 4: Bes Bass Clarinet

III

Joost de Groot

♩ = 96

© 2008

Part 2: Es Alto Sax.

III

Joost de Groot

♩ = 96

© 2008

Part 3: Bes Tenor Sax.

III

Joost de Groot

♩ = 96

*mf*

5 *f*

9

13 *mf*

17 *f*

21

© 2008

Part 4: Es Baritone Sax.

III

Joost de Groot

♩ = 96

mf

5

f

9

13

mf

17

f

21

© 2008

Part 1: Bes Trumpet 1

III

Joost de Groot

$\text{♩} = 96$

*mf*

5 *f*

9 *mf*

13 *f*

17 *mf*

21

© 2008

Part 2: Bes Trumpet 2 + 3

III

Joost de Groot

$\text{♩} = 96$

*mf*

5 *f*

9

13 *mf*

17 *f*

21 *mf*

© 2008

Part 2: F Horn 1 + 2

III

Joost de Groot

♩ = 96

mf

5

f

10

mf

15

f

20

© 2008

Part 3: F Horn 3 + 4

III

Joost de Groot

♩ = 96

mf

5

f

10

mf

15

f

20

© 2008

Part 3: C Trombone 1 + 2

III

Joost de Groot

♩ = 96

*mf*

5

*f*

10

*mf*

15

*f*

20

© 2008

Part 4: C Bass Trombone

III

Joost de Groot

♩ = 96

*mf*

5

*f*

10

*mf*

15

*f*

20

© 2008

♩ = 96

*mf*

5

*f*

10

*mf*

15

*f*

20

III

♩ = 96

*mf*

5

*f*

9

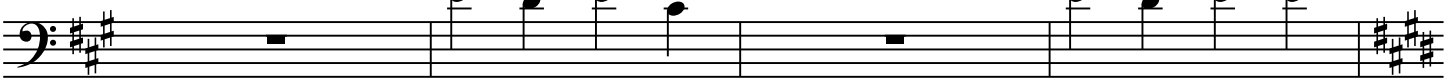

13

*mf*

17

*f*

21

$\text{♩} = 96$

*mf*

5 *f*

9

13 *mf*

17 *f*

21

Part 4: C Bass Tuba

III

Joost de Groot

♩ = 96

*mf*

5

*f*

10

*mf*

15

*f*

20

© 2008

Part 4: Bes Bass Tuba

III

Joost de Groot

♩ = 96

*mf*

5

*f*

9

13

*mf*

17

*f*

21

© 2008

Part 4: Es Bass Tuba

III

Joost de Groot

♩ = 96

*mf*

5

*f*

9

13

*mf*

17

*f*

21

*f*

© 2008

Part 1: Es Alto Sax.

III

Joost de Groot

♩ = 96

mf

5

f

9

13

mf

17

f

21

© 2008

Part 1: C Flute

IV

Joost de Groot

♩ = 115 Con moto

*mf*

5 *f*

10 *mf*

15

20

25 *f* *f*

30 *f*

35

© 2008

IV

Part 1: C Oboe

IV

Joost de Groot

$\text{♩} = 115$  Con moto

*mf*

5 *f*

10 *mf*

15

20

25 *f* *f*

30 *f*

35

© 2008

IV

Part 4: C Bassoon

IV

Joost de Groot

♩ = 115 Con moto

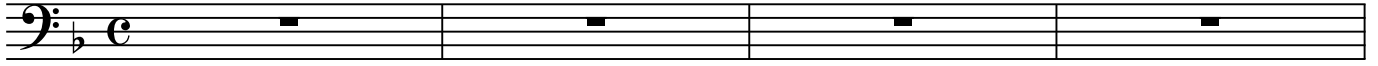

5

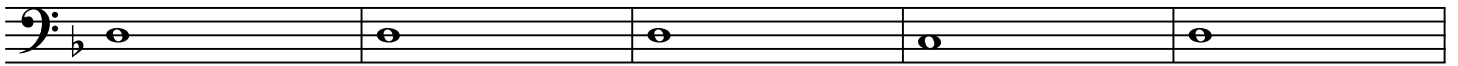

10

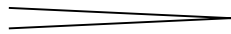
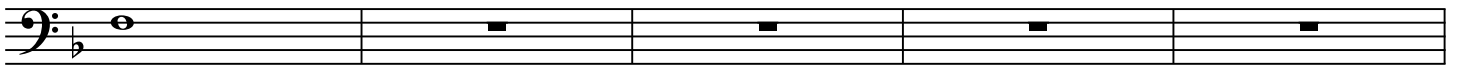

15

*mf*

20

25

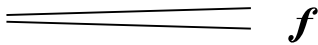
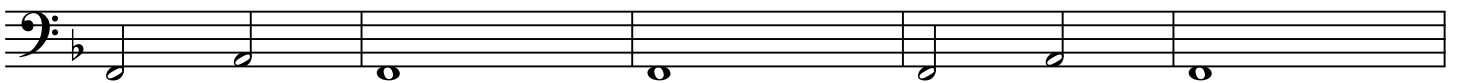

30

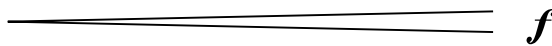
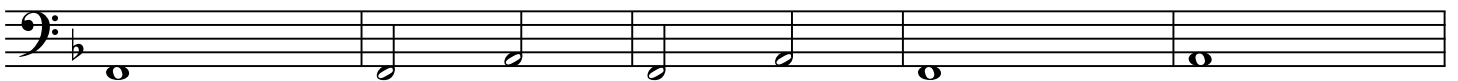

35

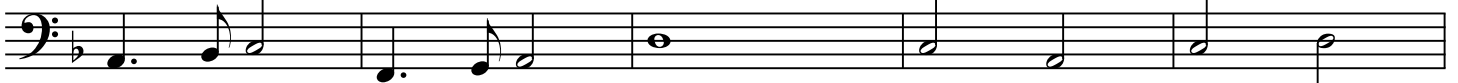

© 2008

IV

40

45

50

55

60

Part 1: Bes Clarinet 1

IV

Joost de Groot

♩ = 115 Con moto

© 2008

IV

Part 2: Bes Clarinet 2 + 3

IV

Joost de Groot

♩ = 115 Con moto

mf

5

f

10

mf

15

20

25

f

f

30

f

35

© 2008

IV

40

45

50

55

60

*f*

*f*

marc.

Part 3: Es Alto Clarinet

IV

Joost de Groot

♩ = 115 Con moto

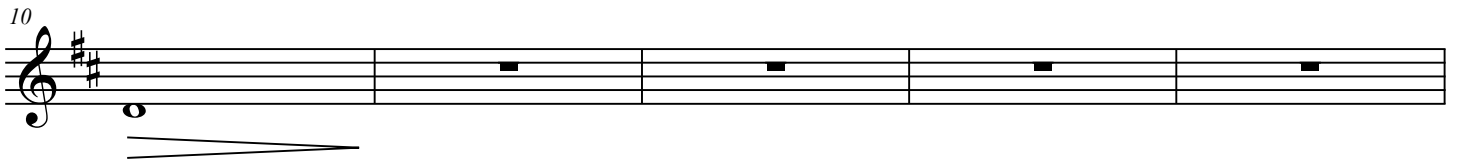

© 2008

IV

40

45

50

55

60

*f*

*f*

marc.

Part 4: Bes Bass Clarinet

IV

Joost de Groot

♩ = 115 Con moto

5

10

15

20

25

30

35

© 2008

IV

40

45

50

55

60

Part 2: Es Alto Sax.

IV

Joost de Groot

$\text{♩} = 115$  Con moto

5 *mf*

10 *mf*

15

20

25 *f* *f*

30 *f*

35

© 2008

IV

40

45

50

55

60

*f*

*f*

marc.

Part 3: Bes Tenor Sax.

IV

Joost de Groot

♩ = 115 Con moto

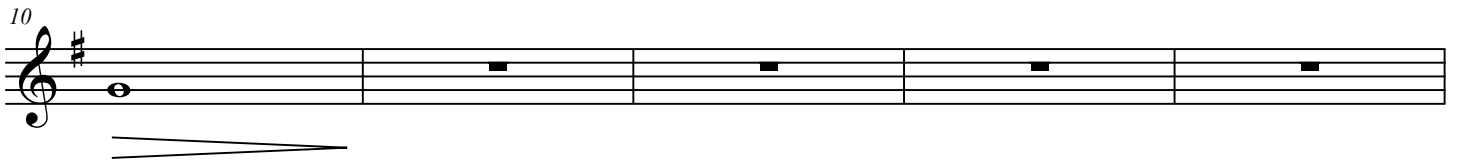

© 2008

IV

40

45

50

55

60

*f*

*f*

marc.

Part 4: Es Baritone Sax.

IV

Joost de Groot

♩ = 115 *Con moto*

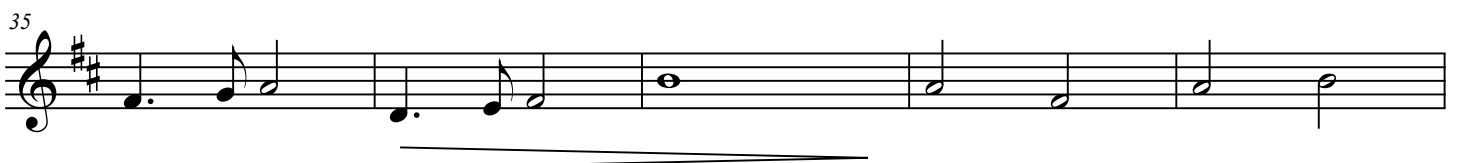
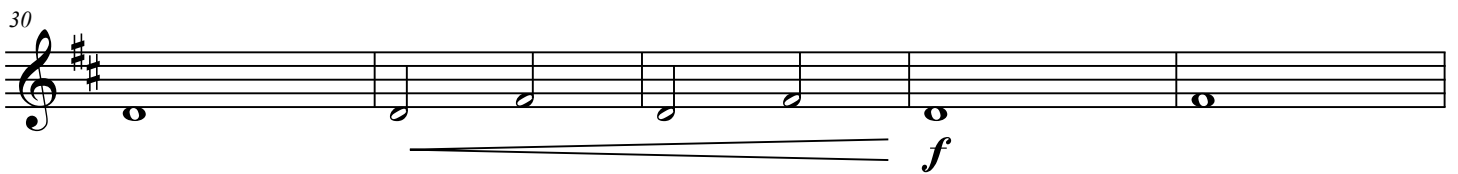
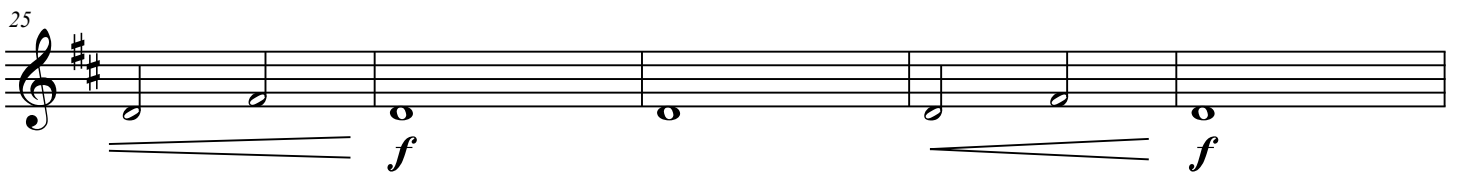
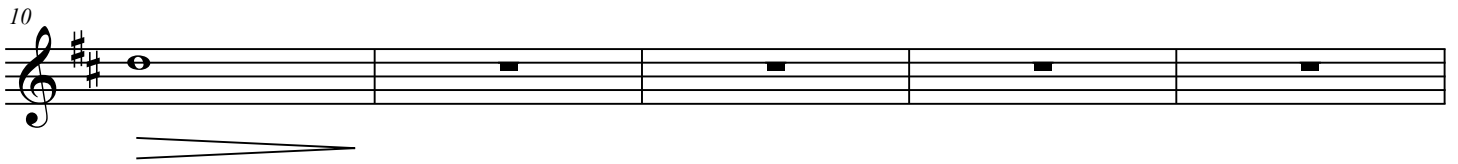
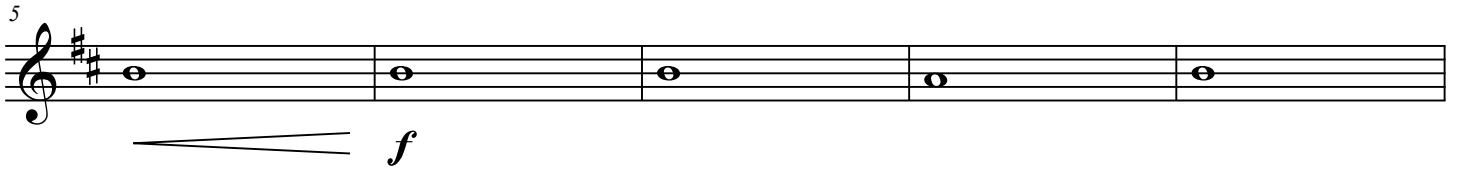

© 2008

IV

40

45

50

55

60

*f*

*f*

marc.

Part 1: Bes Trumpet 1

IV

Joost de Groot

♩ = 115 Con moto

© 2008

IV

Part 2: Bes Trumpet 2 + 3

IV

Joost de Groot

♩ = 115 Con moto

© 2008

IV

40

45

50

55

60

*f*

*f*

marc.

Part 2: F Horn 1 + 2

IV

Joost de Groot

♩ = 115 Con moto

mf

6

f

11

mf

16

21

26

f

31

f

36

© 2008

IV

41

*f*

46

*f*

51

marc.

56

Part 3: F Horn 3 + 4

IV

Joost de Groot

♩ = 115 Con moto

6

11

16

21

26

31

36

© 2008

IV

41

*f*

46

*f*

51

marc.

56

Part 3: C Trombone 1 + 2

IV

Joost de Groot

♩ = 115 Con moto

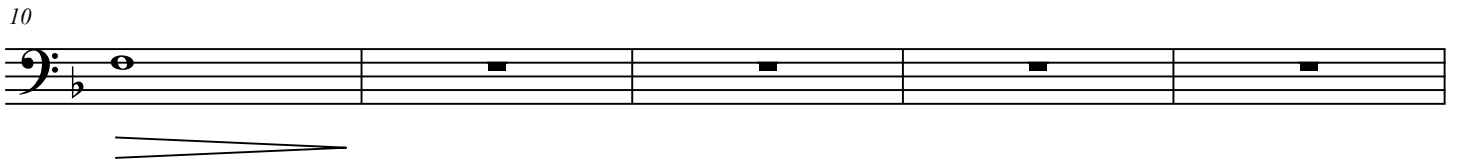
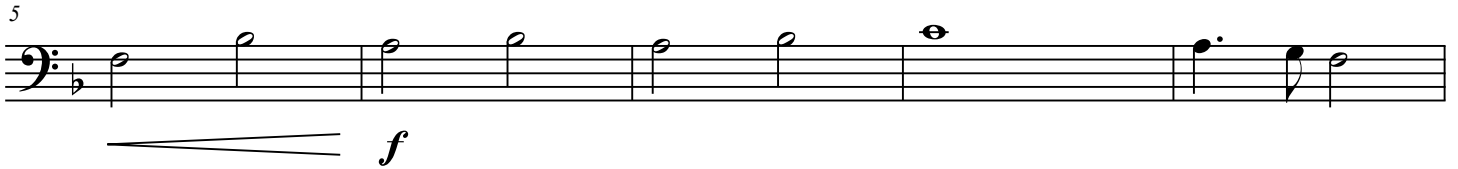
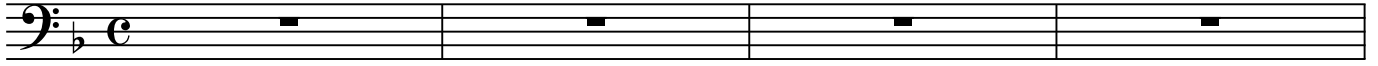

© 2008

IV

40

*f*

45

*f*

50

*marc.*

55

60

Part 4: C Bass Trombone

IV

Joost de Groot

♩ = 115 Con moto

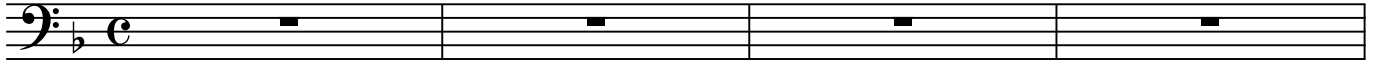

5

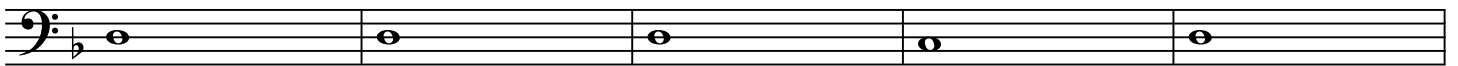

10

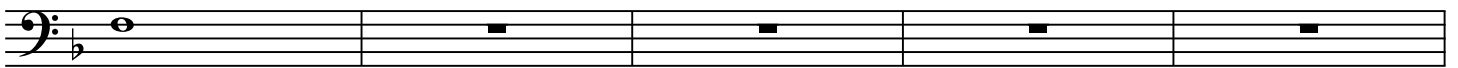

15

*mf*

20

25

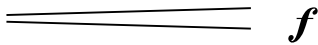
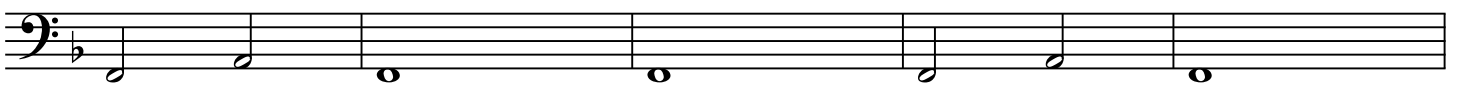

30

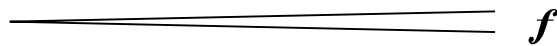
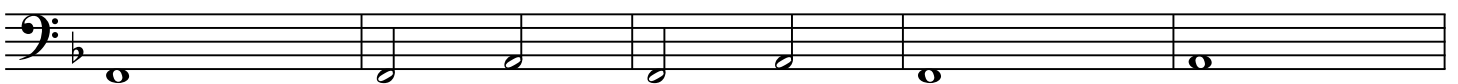

35

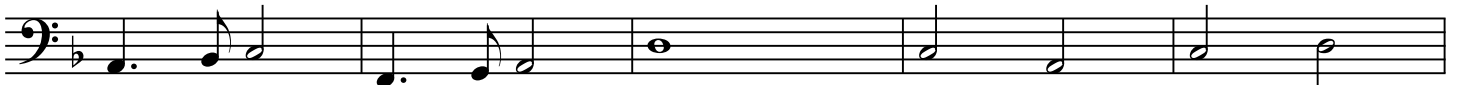

© 2008

IV

40

45

50

55

60

Part 3: C Baritone

IV

Joost de Groot

♩ = 115 Con moto

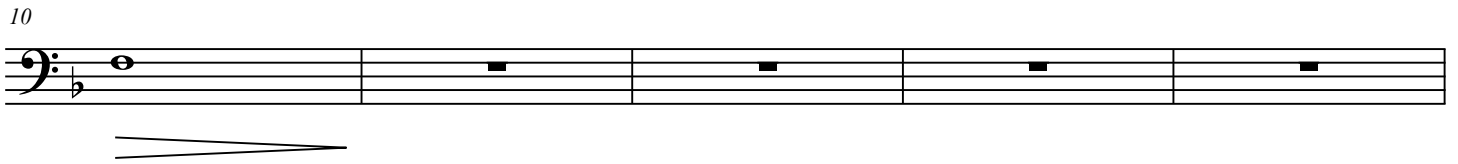
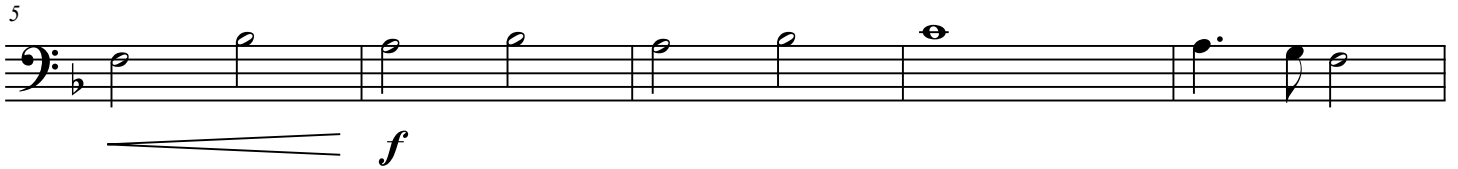
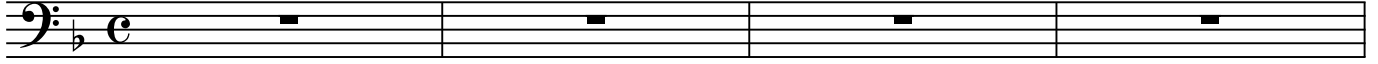

© 2008

IV

40

*f*

45

*f*

50

*marc.*

55

60

Part 3: Bes Baritone

IV

Joost de Groot

♩ = 115 *Con moto*

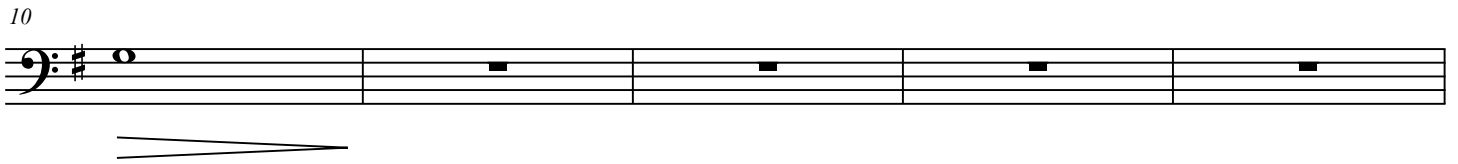
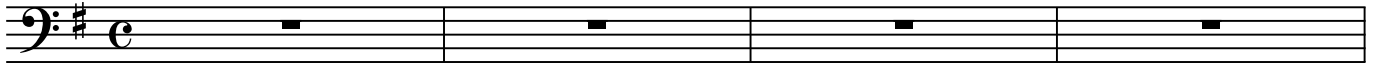

© 2008

IV

40

45

50

*marc.*

55

60

Part 3: Bes Baritone

IV

Joost de Groot

♩ = 115 Con moto

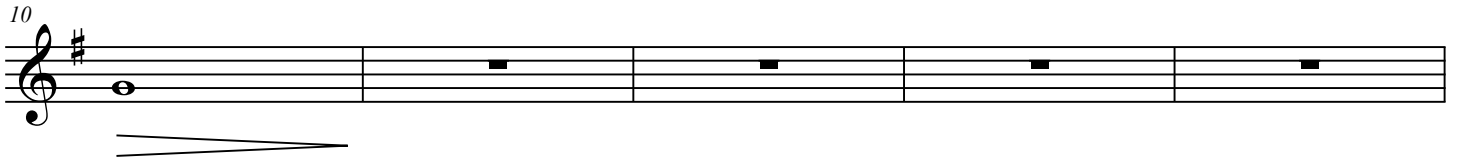
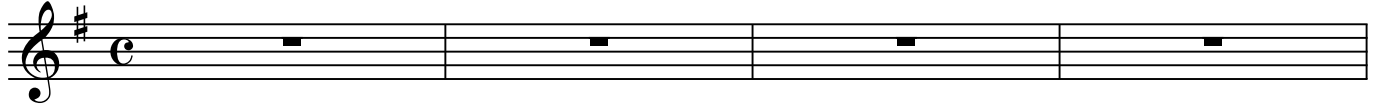

© 2008

IV

40

45

50

55

60

*f*

*f*

marc.

Part 4: C Bass Tuba

IV

Joost de Groot

♩ = 115 Con moto

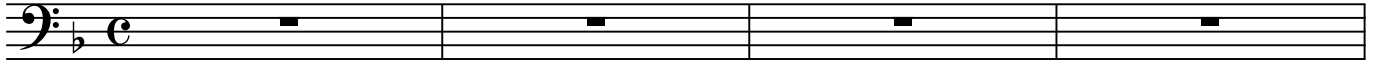

5

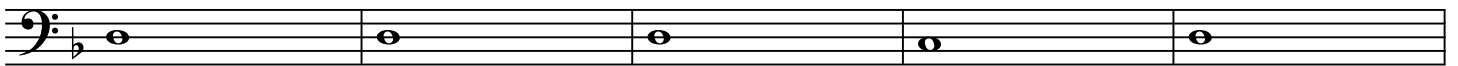

10

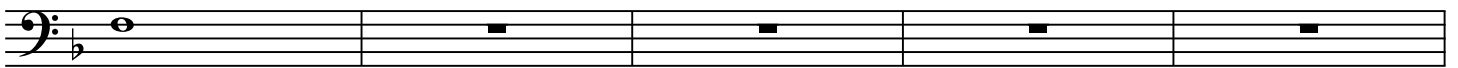

15

*mf*

20

25

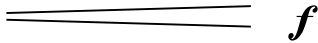
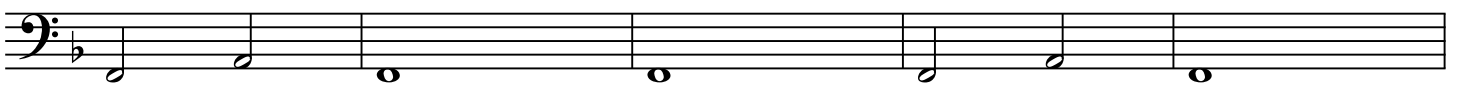

30

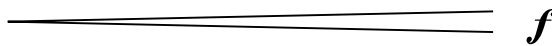
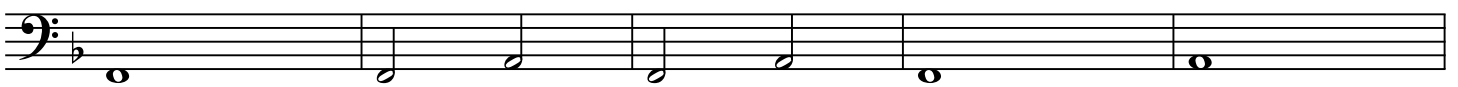

35

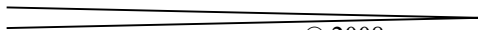
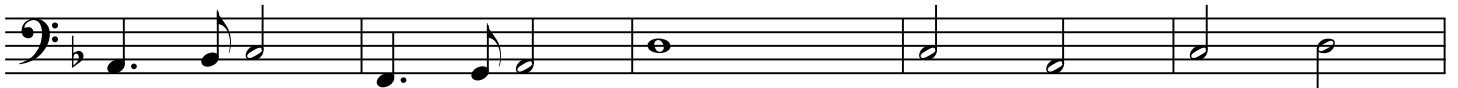

© 2008

IV

40

45

50

55

60

Part 4: Bes Bass Tuba

IV

Joost de Groot

♩ = 115 Con moto

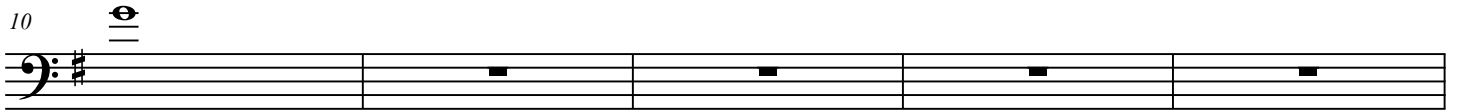
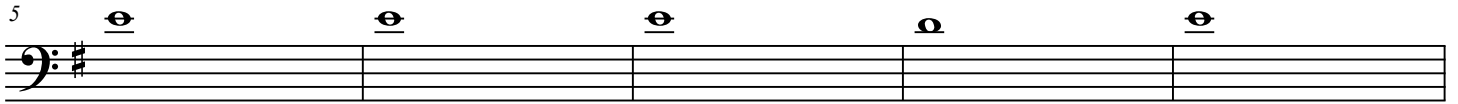
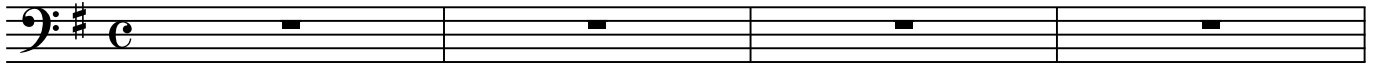

*mf*

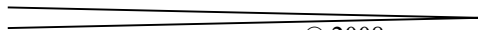
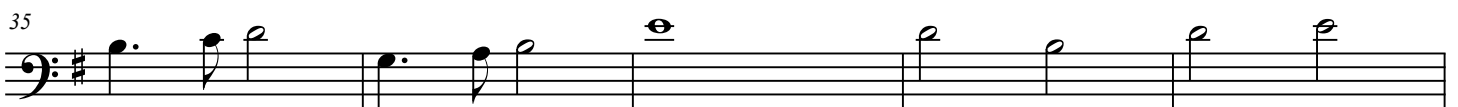
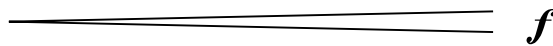
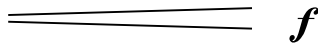
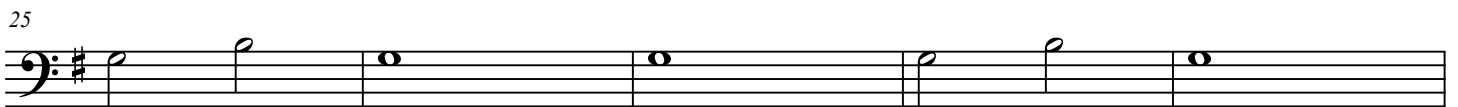
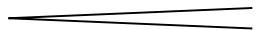

© 2008

IV

40

45

50

55

60

Part 4: Es Bass Tuba

IV

Joost de Groot

♩ = 115 Con moto

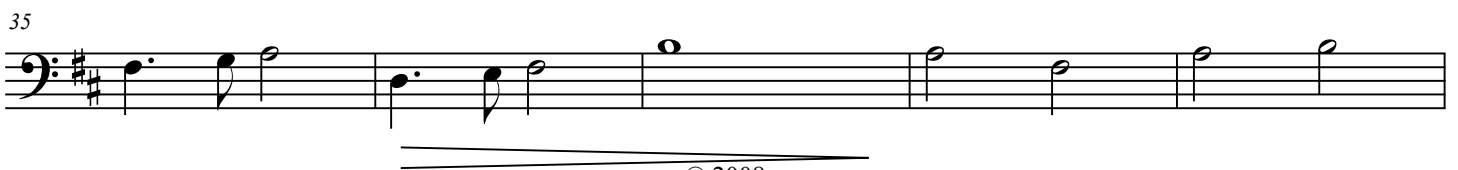
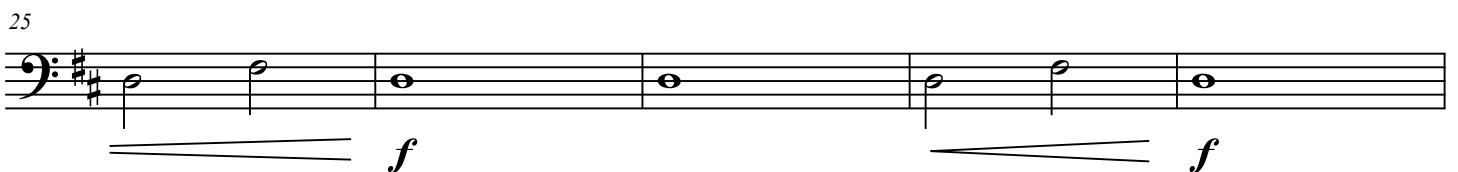
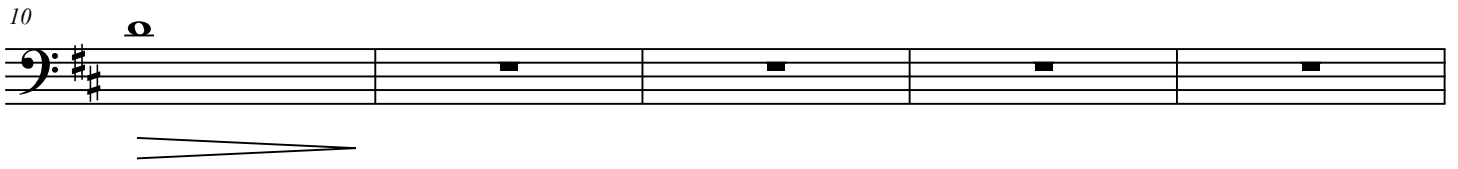
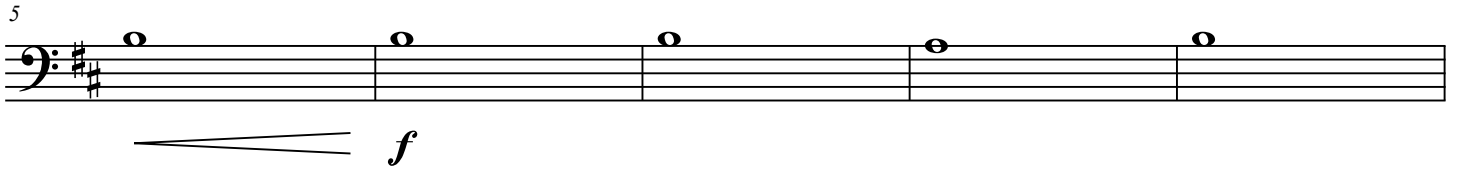
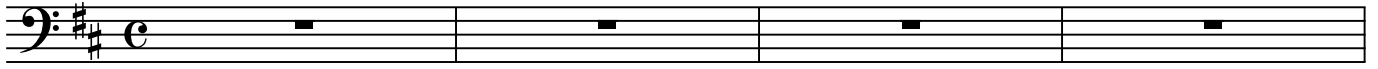

© 2008

IV

40

45

50

55

60

Part 1: Es Alto Sax.

# IV

Joost de Groot

♩ = 115 *Con moto*

*mf*

5 *f*

10 *mf*

15

20

25 *f* *f*

30 *f*

35

© 2008

IV

Part 1: C Flute

V

Joost de Groot

$\text{♩} = 80$

© 2008

Part 1: C Oboe

V

Joost de Groot

$\text{♩} = 80$

© 2008

Part 4: C Bassoon

V

Joost de Groot

$\text{♩} = 80$

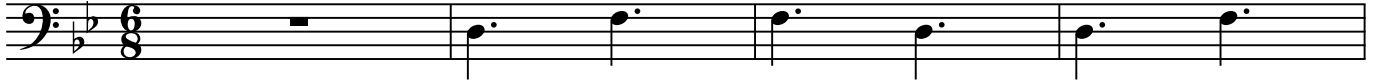

© 2008

Part 1: Bes Clarinet 1

V

Joost de Groot

♩ = 80

© 2008

Part 2: Bes Clarinet 2 + 3

V

Joost de Groot

♩ = 80

6

11

16

21

26

31

36

© 2008

Part 3: Es Alto Clarinet

V

Joost de Groot

♩ = 80

5

10 Soli

15

20

25

30 1. 2.

35

© 2008

Part 4: Bes Bass Clarinet

V

Joost de Groot

♩ = 80

© 2008

Part 2: Es Alto Sax.

V

Joost de Groot

♩ = 80

5

10

15

20

25

30

35

© 2008

Part 3: Bes Tenor Sax.

V

Joost de Groot

$\text{♩} = 80$

© 2008

Part 4: Es Baritone Sax.

V

Joost de Groot

♩ = 80

5

10

15

20

25

30

35

© 2008

Part 1: Bes Trumpet 1

V

Joost de Groot

♩ = 80

© 2008

Part 2: Bes Trumpet 2 + 3

V

Joost de Groot

♩ = 80

6

11

16

21

26

31

36

© 2008

Part 2: F Horn 1 + 2

V

Joost de Groot

$\text{♩} = 80$

5

10

15

20

25

30

35

© 2008

Part 3: F Horn 3 + 4

V

Joost de Groot

$\text{♩} = 80$

5

10 Soli

15

20

25

30 1. 2.

35

© 2008

Part 3: C Trombone 1 + 2

V

Joost de Groot

$\text{♩} = 80$

5

10 *Soli*

15

20

25

30 1. 2.

35

© 2008

Part 4: C Bass Trombone

V

Joost de Groot

$\text{♩} = 80$

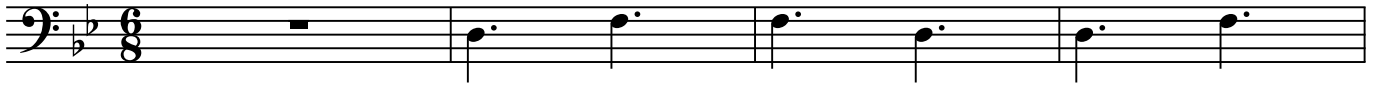

© 2008

Part 3: C Baritone

V

Joost de Groot

$\text{♩} = 80$

5

10 *Soli*

15

20

25

30

35

© 2008

Part 3: Bes Baritone

V

Joost de Groot

♩ = 80

6

11

16

21

26

31

36

Soli

© 2008

Part 3: Bes Baritone

V

Joost de Groot

♩ = 80

© 2008

Part 4: C Bass Tuba

V

Joost de Groot

$\text{♩} = 80$

5

10

15

20

25

30

35

© 2008

Part 4: Bes Bass Tuba

V

Joost de Groot

$\text{♩} = 80$

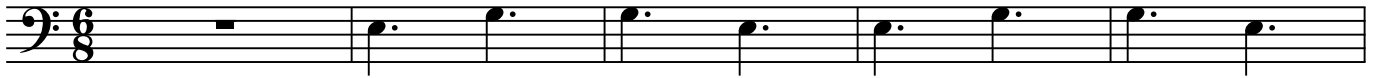

© 2008

Part 4: Es Bass Tuba

V

Joost de Groot

♩ = 80

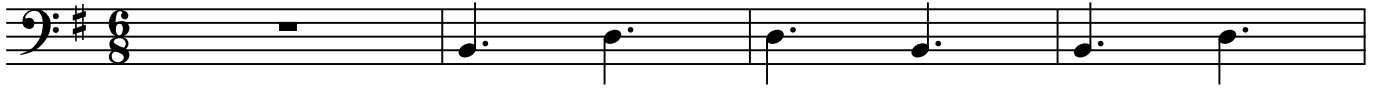

© 2008

Part 1: Es Alto Sax.

V

Joost de Groot

♩ = 80

5

10

15

20

25

30

35

© 2008