

Toby Darling

United Kingdom, Winchester

Bramber Trio (230)

About the artist

Toby is a keen amateur musician who can play a wide variety of instruments and works in many different musical genres from classical to rock. He has written and recorded over 1000 songs and instrumentals. He is always delighted when others make use of his compositions. He is currently living in the UK.

Associate: PRS - IPI code of the artist : 259809226

Artist page : <https://www.free-scores.com/Download-PDF-Sheet-Music-tobydarling.htm>

About the piece

Title:	Bramber Trio [230]
Composer:	Darling, Toby
Arranger:	Darling, Toby
Copyright:	Copyright © Toby Darling 2018 creative commons reuse allowed
Publisher:	Darling, Toby
Instrumentation:	3 guitars (trio)
Style:	Modern classical

Toby Darling on [free-scores.com](https://www.free-scores.com)

- listen to the audio
- share your interpretation
- comment
- contact the artist

120 bpm

Bramber Trio

For Three Guitars

(c) Toby Darling 2018

21

25

29

33

37

41

45

49

53

57

64

65

69

73

77

81

85

90 bpm

89

93

97

120 bpm

101

105

109

113

117

121

125

129

133

137

141

145

149

153

Bramber Trio
For Three Guitars

(c) Toby Darling 2018

1
5
9
13
17
21
25
29
33
37
41
45
49
53
57
61

Guitar 1 contd

Guitar 1 contd

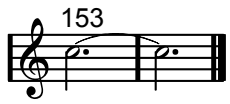

Bramber Trio
For Three Guitars

(c) Toby Darling 2018

Guitar 2 contd

77

81

85

89

93

97

101

105

109

113

117

121

125

129

133

Guitar 2 contd

Guitar 3

Bramber Trio
For Three Guitars

(c) Toby Darling 2018

1
5
9
13
17
21
25
29
33
37
41
45
49
53
57

Guitar 3 contd

Guitar 3 contd
