

# Cuong Do

Viet-Nam

## Folk Songs

### About the artist

My full name is Do Kien Cuong

I work in Hanoi and Ho Chi Minh City as a music teacher, conductor, and director of projects such as Beethoven Symphony Project, Duong Dai Festival (international and local contemporary music festival), Hanoi Youth Orchestra, and Saigon Chamber Music, etc...

However, I still need your help to me at:

<https://www.paypal.me/dokiencuong>

**Associate:** VCPMC

**Artist page :** <https://www.free-scores.com/Download-PDF-Sheet-Music-dokiencuong.htm>

### About the piece

**Title:** Folk Songs  
**Composer:** Do, Cuong  
**Arranger:** Do, Cuong  
**Copyright:** Copyright © Do Kien Cuong  
**Publisher:** Do, Cuong  
**Instrumentation:** String Quartet  
**Style:** Oriental

### Cuong Do on [free-scores.com](https://www.free-scores.com)

#### LICENSE

This sheet music requires an authorization

- for public performances
- for use by teachers

**Buy this license at :**

<https://www.free-scores.com/license?p=a6B2swe5Wj>

- listen to the audio
- share your interpretation
- comment
- pay the licence
- contact the artist

Kiên Cường

NHỮNG BÀI DÂN CA  
Folk Songs

String Quartet

5/10/2016

# I Bông Nên Bông

from a Folk Song "Trống Cơm"

Đỗ Kiên Cường

Moderato ♩ = 90 then faster and faster

Violin 1  
Violin 2  
Viola  
Violoncello

*pizz.*  
*f*

Vln. 1  
Vln. 2  
Vla.  
Vc.

*f* *p* *mf*

Vln. 1  
Vln. 2  
Vla.  
Vc.

*p subito*

2 28

Vln. 1

Vln. 2

Vla.

Vc.

*f*

*mf*

*f*

*mf*

37

Vln. 1

Vln. 2

Vla.

Vc.

46

Vln. 1

Vln. 2

Vla.

Vc.

*p*

*mf*

*p*

*mf*

*f*

*p*

*mf*

55

Vln. 1

Vln. 2

Vla.

Vc.

*p subito*

*p subito*

*p subito*

*p subito*

64

Vln. 1  
Vln. 2  
Vla.  
Vc.

*f* *f* *f* *f*

73

Vln. 1  
Vln. 2  
Vla.  
Vc.

*mp* *f* *mp* *mp* *f* *mp* *f*

82

Vln. 1  
Vln. 2  
Vla.  
Vc.

*f* *mf* *mf* *mf*

89

Vln. 1  
Vln. 2  
Vla.  
Vc.

4 97

Vln. 1

Vln. 2

Vla.

Vc.

*f* *mp*

106

Vln. 1

Vln. 2

Vla.

Vc.

*mf* *mp*

114

Vln. 1

Vln. 2

Vla.

Vc.

*p* *cresc.*

122

Vln. 1

Vln. 2

Vla.

Vc.

*cresc.* *f*

129

Vln. 1  
Vln. 2  
Vla.  
Vc.

*f*  
*f*  
*mf*  
*mf*

2/4

137

Vln. 1  
Vln. 2  
Vla.  
Vc.

*f*  
*f*  
*f*  
*f*

*p*  
*p*  
*p*  
*p*

146

Vln. 1  
Vln. 2  
Vla.  
Vc.

*mf*  
*mf*  
*mf*  
*mf*

*p subito*  
*p subito*  
*p subito*  
*p subito*

154

Vln. 1  
Vln. 2  
Vla.  
Vc.

6 **Rubato**

162

Vln. 1 *ff* *p*

Vln. 2 *ff* *p*

Vla. *ff* *p*

Vc. *ff* *p*

170 **Animato poco à poco** **Vivace**

Vln. 1 *cresc.*

Vln. 2 *cresc.*

Vla. *cresc.*

Vc. *cresc.*

179

Vln. 1

Vln. 2

Vla.

Vc.

186

Vln. 1 *ff* *dim.*

Vln. 2 *ff* *dim.*

Vla. *ff* *dim.*

Vc. *ff* *dim.*

# II

## Lý Thương Nhau

from a Folk Song "Lý Thương Nhau"

Đỗ Kiên Cường

**Adagio**

Violin 1  
*p* *mp*

Violin 2  
*p*

Viola  
*p*

Cello  
*mp*

7

Vln. 1  
*dolce*

Vln. 2  
*p dolce*

Vla.  
*p dolce* *dolce*

Vc.  
*dolce*

12

Vln. 1

Vln. 2  
*dolce*

Vla.

Vc.  
*dolce*

2

17

Vln. 1 *pp* *p*

Vln. 2 *p* *mf*

Vla. *p*

Vc.

22

Vln. 1 *p cresc.*

Vln. 2 *p cresc.*

Vla. *mf cresc.*

Vc. *p subito cresc.*

26

Vln. 1 *f*

Vln. 2 *f* **Violin 2 solo**

Vla. *f*

Vc. *f* **Cello solo**

28

Vln. 1 *sf* **Violin 1 solo** *pp* *mf*

Vln. 2 *sf* *pp* *mf*

Vla. *sf* *pp* **Viola solo** *arco* *fp*

Vc. *sf* *pp*

*pizz.* *arco*

30 **A tempo**

Vln. 1 *cresc.* **ff** *p* **ff** *p* Viola

Vln. 2 *arco* *mf* *cresc.* **ff** *p* **ff** *p*

Vla. *mf* *cresc.* **ff** *p* **ff**

Vc. *arco* *mf* *cresc.* **ff** *p* **ff** *p*

35

Vln. 1

Vln. 2

Vla. *f* *mp*

Vc. *mf*

39

Vln. 1 *p*

Vln. 2 *p*

Vla. *p*

Vc. *p*

# III

## Chúc Mừng Năm Mới

from Folk Songs of Northern, Center, and Southern

Đỗ Kiên Cường

Presto

2 13

Vln. 1

Vln. 2

Vla.

Vc.

F.T.

*mf*

*mf*

Gm F Dm7 F(add2) F Em7 Am, Am7

19

Vln. 1

Vln. 2

Vla.

Vc.

*f*

*f*

Dm7 G7(sus4) Dm7

24

Vln. 1

Vln. 2

Vla.

Vc.

*f*

*f*

*p*

*p*

*p*

*p*

Pizz

28

Vln. 1

Vln. 2

Vla.

Vc.

*mp*

*fp* *f*

*mp* arco

*mp*

34

Vln. 1

Vln. 2

Vla.

Vc.

Pizz

arco

*f*

*f*

*f*

3

40

Vln. 1

Vln. 2

44

Vln. 2

Vla.

47

Vln. 1

Vln. 2

Vla.

Vc.

*f*

*mf*

*mf*

*mf*

51

Vln. 1

Vln. 2

Vla.

Vc.

4 58

Vln. 1  
Vln. 2  
Vla.  
Vc.

65

Vln. 1  
Vln. 2  
Vla.  
Vc.

*mp* *mf* *mp*  
*mf* *mf*

72

Vln. 1  
Vln. 2  
Vla.  
Vc.  
F.T.

79

Vln. 1  
Vln. 2  
Vla.  
Vc.  
F.T.

85

Vln. 1 *f subito*

Vln. 2 *f subito*

Vla. *f subito*

Vc. *f subito*

F.T.

93

Vln. 1 *p subito*

Vln. 2 *p subito*

Vla. *p subito*

Vc. *p subito*

F.T. *p subito*

101

Vln. 1 *cresc. poco à poco*

Vln. 2 *cresc. poco à poco*

Vla. *cresc. poco à poco*  
pizz. arco pizz. arco *tr*

Vc. *cresc. poco à poco*

1.

106

Vln. 1 *ff* *f*

Vln. 2 *ff* *p*

Vla. *ff* *p*

Vc. *ff* *p*

F.T.

2.

111

Vln. 1 *p sub.e molto cresc.*

Vln. 2 *p sub.e molto cresc.*

Vla. *mp* *cresc.*

Vc. *p sub.e molto cresc.*

F.T.

116

Vln. 1 *f*

Vln. 2 *f*

Vla. *f*

Vc. *f*

F.T.

Shout-out loud:  
HAY

Kiên Cường

NHỮNG BÀI DÂN CA

Folk Songs

String Quartet

Parts

5/10/2016

## Violin 1

# I

## Bông Nền Bông

from a Folk Song "Trống Cơm"

Đỗ Kiên Cường

Moderato ♩ = 90 then faster and faster

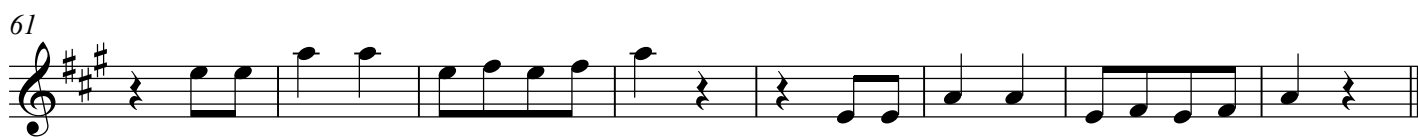
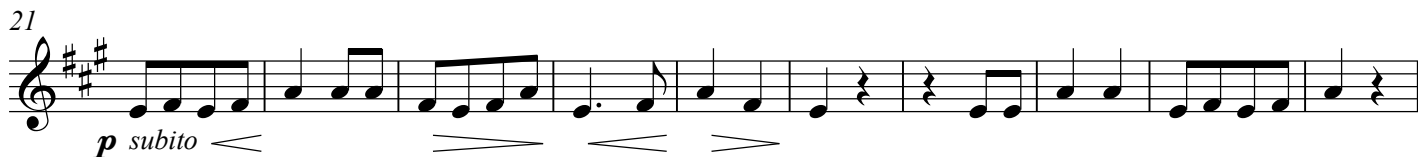

110

*mp* *p*

121

*cresc.* *f* *f*

130

137

*f* *p*

146

*mf* *p subito*

155

162 **Rubato**

*ff* *p*

170 **Animato poco à poco**

*cresc.*

177 **Vivace**

185

*ff* *dim.*

# II

## Lý Thương Nhau from a Folk Song "Lý Thương Nhau"

Đỗ Kiên Cường

Adagio

Violin 1  
Foot tapping

**III**  
Chúc Mừng Năm Mới  
from Folk Songs of Northern, Center, and Southern

Đỗ Kiên Cường

Presto

2 58

Violin 1, Foot tapping

Violin 2

# I

## Bông Nền Bông

from a Folk Song "Trống Cơm"

Đỗ Kiên Cường

Moderato ♩ = 90 then faster and faster

*pizz.*  
*f*

11  
*p* *mf*

21  
*p subito*

31  
*mf* *f*

41  
*p*

51  
*mf* *p subito*

61

70  
*f* *mp* *f* *mp*

82  
*f* *mf*

89  
*f*

99  
*mp* *mf*

109  
*mp*

118

*p* *cresc.* *f*

128

*f*

136

*f* *p* *mf*

147

*p subito*

155

*p*

162 **Rubato**

*ff* *p*

170 **Animato poco à poco**

*cresc.*

177 **Vivace**

*Vivace*

185

*ff* *dim.*

Violin 2

# II

## Lý Thương Nhau from a Folk Song "Lý Thương Nhau"

Đỗ Kiên Cường

Adagio

1 *p* **3**

9 *p dolce*

13 *dolce* **2** *p*

18 *mf*

22 *p cresc.*

26 *f* Cello solo Violin 2 solo

28 *sf* Violin 1 solo *pizz.* *pp* Viola solo *arco* *mf* *cresc.*

32 *ff* *p* *ff* *p* Viola

35

39 **3** *p*

Violin 2  
Foot tapping

# III

## Chúc Mừng Năm Mới

from Folk Songs of Northern, Center, and Southern

Đỗ Kiên Cường

Presto

Viola

# I

## Bông Nền Bông

from a Folk Song "Trống Cơm"

Đỗ Kiên Cường

Moderato ♩ = 90 then faster and faster

*pizz.*

12

22

32

42

52

61

71

81

89

98

*f*

*f*

*p*

*mf*

*p subito*

*mf*

*f*

*p*

*mf*

*p subito*

*f*

*f*

*mp*

*f*

*mp*

*f*

*mf*

*f*

*mp*

*mf*

109

*mp* *p*

119

*cresc.* *f*

127

*mf*

134

*f* *p*

146

*mf* *p subito*

154

162 **Rubato**

*ff* *p*

170 **Animato poco à poco**

*cresc.*

177 **Vivace**

185

*ff* *dim.*

# II

## Lý Thương Nhau from a Folk Song "Lý Thương Nhau"

Đỗ Kiên Cường

Adagio

1  
*p*

7  
*p dolce*

11  
*dolce*

15  
*p*

23  
*mf* *cresc.* *f*

27  
*sf* *pp* *f*

30 **A tempo**  
*mf* *cresc.* *ff* *p* *ff*

34  
*f* *mp*

39  
*p*

Viola  
Foot tapping

# III

Chúc Mừng Năm Mới  
from Folk Songs of Northern, Center, and Southern

Đỗ Kiên Cường

Presto

Viola, Foot tapping

56

63

69

76

83

91

99

108

115

Violoncello

# I Bông Nên Bông

Đỗ Kiên Cường

from a Folk Song "Trống Cơm"

Moderato ♩ = 90 then faster and faster

pizz.  
*f*

11  
*f* *p* *mf*

21  
*p subito*

29

36  
*mf* *f*

47  
*p* *mf*

55  
*p subito*

63

71  
*f* *mp* *f* *mp*

81  
*f* *mf*

89  
*f*

Violoncello

# II

## Lý Thương Nhau from a Folk Song "Lý Thương Nhau"

Đỗ Kiên Cường

Adagio

mp

6

11 dolce

16

21 p subito cresc.

26 Cello solo f Violin 2 solo

28 Violin 1 solo sf pizz. pp Viola solo mf A tempo arco cresc.

33 Viola ff p ff p mf

38 p

2 47

Violoncello, Foot tapping

52

60

68

76

84

91

99

108

115

Shout-out loud:  
HAY